



PERMIT NO.

CITY OF NEW BEDFORD
SEWER AND/OR STORM DRAIN PERMIT

DATE 3/26/10

24277

This certifies that permission is granted to

Property Owner D.P.M. Development Address 10 Lambeth St. #897 Tel. (508) 993 0381

To connect a sewer and/or storm drain located at Barnum St. (N.S.) 3654 (+) E x Morris St.

Assessor's Plot 130A Lot 328, to the sewer and/or storm drain in Barnum Street

To be laid in accordance with the conditions in this application and the City of New Bedford ordinances.

TYPE OF USE: RESIDENTIAL COMMERCIAL INDUSTRIAL FLOW 330 G.P.D.

If applicant other than actual property owner, attach Letter of Authorization from Property Owner.

Name 1710 Parsons Tel. (508) 993 0381

Mailing Address 10 Lambeth St. N.B. MA 02715

The Bonded Contractor/Drain Layer authorized to perform this work is:

Name P.J. Conessa Address PO Box 51643 Tel. (508) 998 3404

Type of Pipe Required: P.V.C. 12" 35'

PERMIT EXPIRES ONE YEAR AFTER DATE OF ISSUE

- Requires separate connections for sewage and storm drain where applicable. Storm water cannot be discharged to a sanitary sewer.
- All work must be inspected and approved by a D.P.I. inspector before backfilling.
- If this connection is to be part of a private service shared jointly with other building owners, attach copy of Recorded Joint Maintenance Agreement.
- Permits can be issued to Industrial and/or Commercial Applicants only upon receipt and approval by the Commissioner of Public Infrastructure of required plans and supplemental information.
- In addition, a City-issued Industrial User Discharge Permit and/or a Sewer Extension/Connection Permit issued by the Commonwealth of Massachusetts D.E.P. shall be required by the City for Industrial Discharge into the sewer system.

Industrial User Discharge Permit No. Date

Comm. Mass. Sewer Conn./Ext. Permit No. Date

A Filing and Inspection Fee of \$ 450, plus an Entrance Fee of \$ where applicable, must accompany this application.

Bank# Woods Bank 5752 Check# 5752 Date 3/20/10 Receipt# 09339

Other requirements: Please call ahead to (508) 991 6100 for 24 hr. notice on inspection

Connection made to Sewer Part of jointly-shared private line YES NO
Storm Drain

Applicant agrees to abide by the above terms, as well as all pertinent ordinances of the City of New Bedford, and such other special rules as the Commissioner of Public Infrastructure and/or City Engineer may deem necessary

Manuel H. Silva
City Engineer
Supervising Civil Engineer

[Signature]
Signature of Property Owner or Representative

INSPECTOR'S REPORT

INSPECTED BY: [Signature]
DATE: 8/23/10
COMMENTS:

APPROVED

DISAPPROVED

SIGNATURE

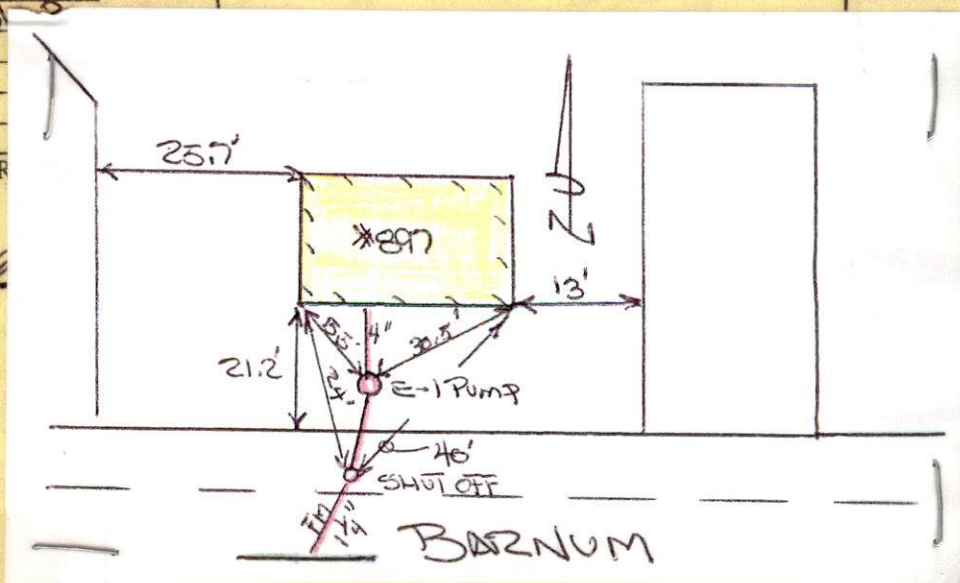



PERMIT NO.
24277

CITY OF NEW BEDFORD
SEWER AND/OR STORM DRAIN PERMIT

DATE 3/26/12
Exp. 3/26/13

This certifies that permission is granted to

D.P.M. Development 70 Lambeth St. (508) 993-0381
Property Owner Address Tel.

To connect a sewer and/or storm drain located at Barnum St (N.S.) 365 ft (+/-) E x Moses St.

Assessor's Plot 1301 Lot 328, to the sewer and/or storm drain in Barnum Street

To be laid in accordance with the conditions in this application and the City of New Bedford ordinances.

TYPE OF USE: RESIDENTIAL COMMERCIAL INDUSTRIAL FLOW 330 G.P.D.

If applicant other than actual property owner, attach Letter of Authorization from Property Owner.

Name Lino Ferreira Tel. (508) 993-0381
Mailing Address 70 Lambeth St. N.B. MA 02745

The Bonded Contractor/Drain Layer authorized to perform this work is:

Pro. Conessa
Name P.J. Conessa Address PO Box 51643 Tel. (508) 998-3404
Type of Pipe Required: P.V.C. SDR 35

PERMIT EXPIRES ONE YEAR AFTER DATE OF ISSUE

- Requires separate connections for sewage and storm drain where applicable. Storm water cannot be discharged to a sanitary sewer.
 - All work must be inspected and approved by a D.P.I. inspector before backfilling.
 - If this connection is to be part of a private service shared jointly with other building owners, attach copy of Recorded Joint Maintenance Agreement.
 - Permits can be issued to Industrial and/or Commercial Applicants only upon receipt and approval by the Commissioner of Public Infrastructure of required plans and supplemental information.
 - In addition, a City-issued Industrial User Discharge Permit and/or a Sewer Extension/Connection Permit issued by the Commonwealth of Massachusetts D.E.P. shall be required by the City for Industrial Discharge into the sewer system.
- Industrial User Discharge Permit No. _____ Date _____

Comm. Mass. Sewer Conn./Ext. Permit No. _____ Date _____
A Filing and Inspection Fee of \$ 450, plus an Entrance Fee of \$ _____ where applicable, must accompany this application.

Bank# Webster Bank Check# 5752 Date 3/20/12 Receipt# 09339

Other requirements: Please call ahead @ (508) 991-1100 for 24 hour
notice on inspection.

Connection made to Sewer Part of jointly-shared private line YES NO
Storm Drain

Applicant agrees to abide by the above terms, as well as all pertinent ordinances of the City of New Bedford, and such other special rules as the Commissioner of Public Infrastructure and/or City Engineer may deem necessary.

Manuel H. Silva
City Engineer
Supervising Civil Engineer

Lino Ferreira
Signature of Property Owner or Representative

INSPECTOR'S REPORT

INSPECTED BY: JB
DATE: 3/23/12
COMMENTS: _____

APPROVED

DISAPPROVED

Signature
SIGNATURE

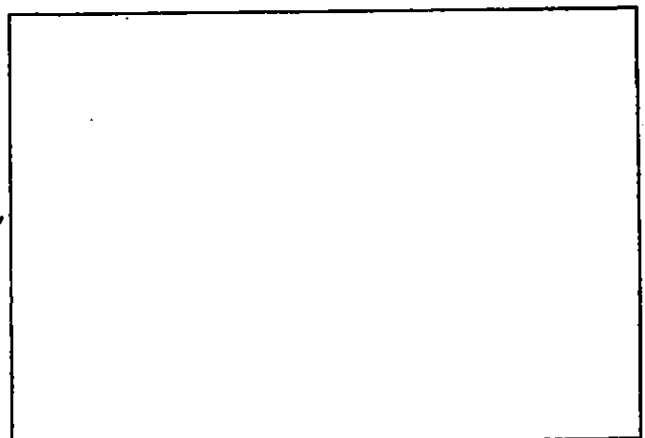

SKETCH PLAN



**CITY OF NEW BEDFORD
MASSACHUSETTS**

DEPARTMENT OF PUBLIC WORKS
ENGINEERING DIVISION
133 WILLIAM STREET, ROOM 303
NEW BEDFORD, MA 02740
Tel: (508) 979-1527
Fax: (508) 961-3043

To Whom It May Concern:

PRESIDENT OF DPM DEVELOPMENTS CORP
I, DANIEL MONIZ, 70 LAMBETH ST., N.B., MA 02745, being
(Name) (Mailing Address)

Owner of property located at BARNUM STREET

Plot 130A, Lot 328, hereby agree to allow LINO PEREIRA
(Name)

70 LAMBETH ST., N.B., MA 02745 to act on my behalf including affixing my
(Mailing Address)

signature in securing permit for:

☒ Sewer/Drain Service Permits
☒ Water Service Permits
☒ Driveway Installation Permits
☐ Sidewalk Installation Permits

I further agree to conform to, and abide by, all City rules and ask regulations applicable to the permit (s) being applied for:

Name

(Signature)

70 LAMBETH ST., N.B., MA 02745
(Address)

(Date)

(Telephone number)

OSGOOD

(UNCONSTRUCTED - 40')

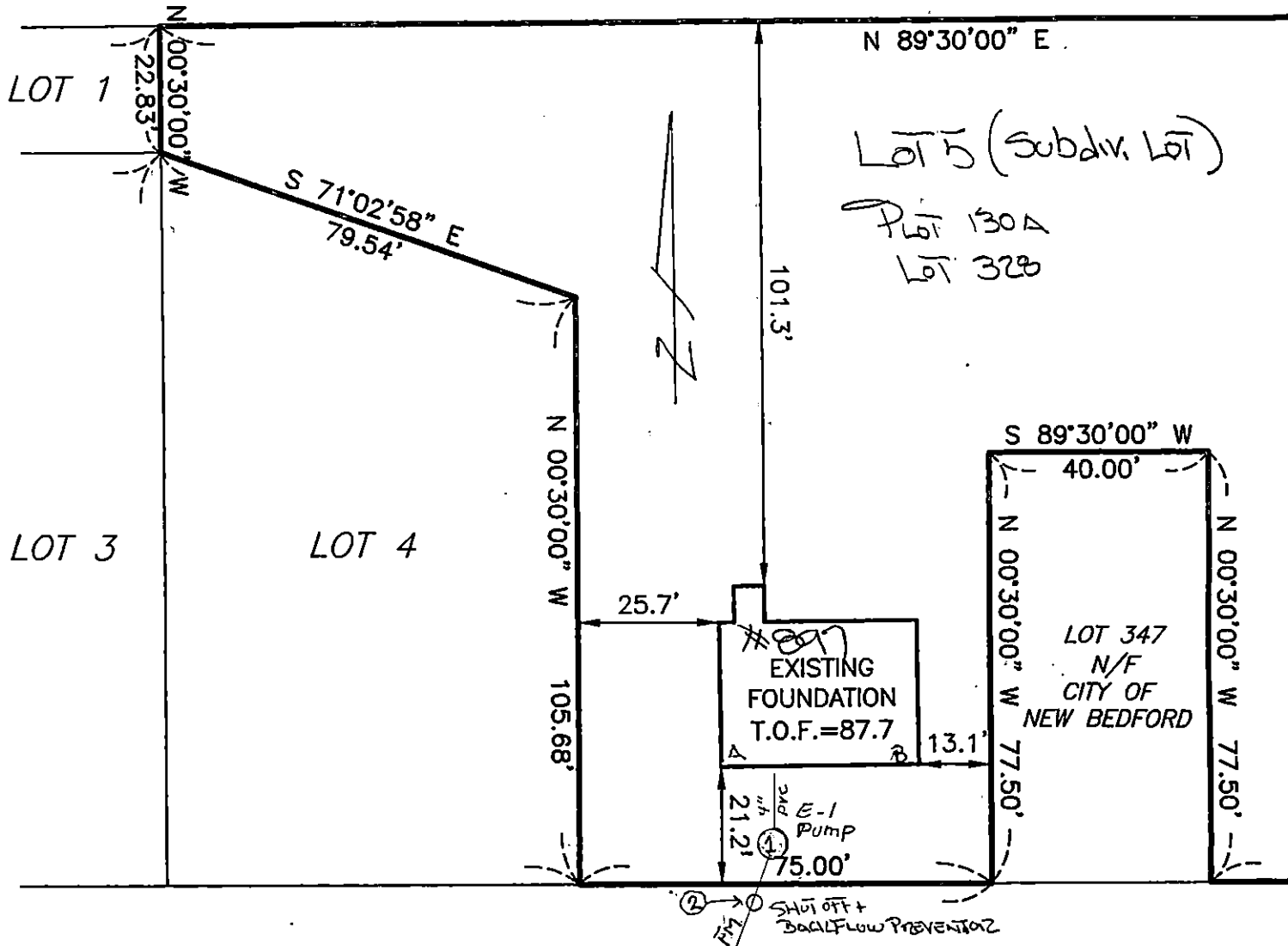

BARNUM (UNDER CONSTRUCTION - 40' WIDE) S'

A-1 = 15.5'
A-2 = 24.0'
B-1 = 30.5'
B-2 = 40'

ZONING REQUIREMENTS:

ZONE: RESIDENCE - B (RB)
MIN. LOT AREA = 8,000 SQ. FT.
MIN. UPLAND AREA = 6,400 SQ. FT.
MIN. LOT WIDTH = 75'
MIN. SETBACKS: FRONT = 20'
SIDES = 8' & 12'
REAR = 30'

I HEREBY CERTIFY THAT THE LOCATION
OF THE FOUNDATION SHOWN RESULTS
MADE ON THE GROUND AND IS ACCURATE

[Signature]
PROFESSIONAL LAND SURVEYOR

WLF 119

EROSION CONTROL BARRIER

250.00'

PROPOSED ROOF DRAIN
INFILTRATION SYSTEM (TYR.)AREA
9-553WETLANDS RESTORATION ARE
PER FINAL ORDER (SE 49-1)PROPOSED
STOCKADE**LOT 2**8,083 SQ. FT.
ALL UPLANDS**LOT 3**8,386 SQ. FT.
ALL UPLANDS**LOT 4**8,919 SQ. FT.
ALL UPLANDS**LOT 5**45,331 SQ. FT.
7,849 SQ. FT. UPLANDSPROPOSED
DWELLING
TOF=88.0PROPOSED
DWELLING
TOF=88.0PROPOSED
DWELLING
TOF=88.0PROPOSED
DWELLING
TOF=87.0PROPOSED
DWELLING
TOF=87.0PROP
BIT
CONC
DRIVEPROP
BIT
CONC
DRIVEPROP
BIT
CONC
DRIVEPROP
BIT
CONC
DRIVEPROP
PUMP

CHAMBER (TYP.)

EXIST. 2" SDR21
FORCE MAIN

EXIST. 8" WATER MAIN

LOT 504
N/F
ARGUIN**BENCHMARK:**TOP SPINDLE OF HYDRANT
LOCATED AT STA 3+87, 15'
LEFT. ELEVATION = 87.2812" ADS
S=0.005INLINE
FLUSHING
CONNECTION
MANHOLELOT 764
N/FLOT 523
N/F
SANIATKOWSKIT 782
V/F
RREIALOT 499
N/F
OTLEY

1"=30'

83.8
R/W

77.50'

PROJ
DECI

WLF 105

WLF 106

WLF 107

WLF 108

WLF 109

WLF 110

WLF 111

WLF 112

WLF 113

WLF 114

WLF 115

WLF 116

WLF 117

WLF 118

WLF 119

WLF 120

WLF 121

WLF 122

WLF 123

WLF 124

WLF 125

WLF 126

WLF 127

WLF 128

WLF 129

WLF 130

WLF 131

WLF 132

WLF 133

WLF 134

WLF 135

WLF 136

WLF 137

WLF 138

WLF 139

WLF 140

WLF 141

WLF 142

WLF 143

WLF 144

WLF 145

WLF 146

WLF 147

WLF 148

WLF 149

WLF 150

WLF 151

WLF 152

WLF 153

WLF 154

WLF 155

WLF 156

WLF 157

WLF 158

WLF 159

WLF 160

WLF 161

WLF 162

WLF 163

WLF 164

WLF 165

WLF 166

WLF 167

WLF 168

WLF 169

WLF 170

WLF 171

WLF 172

WLF 173

WLF 174

WLF 175

WLF 176

WLF 177

WLF 178

WLF 179

WLF 180

WLF 181

WLF 182

WLF 183

WLF 184

WLF 185

WLF 186

WLF 187

WLF 188

WLF 189

WLF 190

WLF 191

WLF 192

WLF 193

WLF 194

WLF 195

WLF 196

WLF 197

WLF 198

WLF 199

WLF 200

WLF 201

WLF 202

WLF 203

WLF 204

WLF 205

WLF 206

WLF 207

WLF 208

WLF 209

WLF 210

WLF 211

WLF 212

WLF 213

WLF 214

WLF 215

WLF 216

WLF 217

WLF 218

WLF 219

WLF 220

WLF 221

WLF 222

WLF 223

WLF 224

WLF 225

WLF 226

WLF 227

WLF 228

WLF 229

WLF 230

WLF 231

WLF 232

WLF 233

WLF 234

WLF 235

WLF 236

WLF 237

WLF 238

WLF 239

WLF 240

WLF 241

WLF 242

WLF 243

WLF 244

WLF 245

WLF 246

WLF 247

WLF 248

WLF 249

WLF 250

WLF 251

WLF 252

WLF 253

WLF 254

WLF 255

WLF 256

WLF 257

WLF 258

WLF 259

WLF 260

WLF 261

WLF 262

WLF 263

WLF 264

WLF 265

WLF 266

WLF 267

WLF 268

WLF 269

WLF 270

WLF 271

WLF 272

WLF 273

WLF 274

WLF 275

WLF 276

WLF 277

WLF 278

WLF 279

WLF 280

WLF 281

WLF 282

WLF 283

WLF 284

WLF 285

WLF 286

WLF 287

WLF 288

WLF 289

WLF 290

WLF 291

WLF 292

WLF 293

WLF 294

WLF 295

WLF 296

WLF 297

WLF 298

WLF 299

WLF 300

WLF 301

WLF 302

WLF 303

WLF 304

WLF 305

WLF 306

WLF 307

WLF 308

WLF 309

WLF 310

WLF 311

WLF 312

WLF 313

WLF 314

WLF 315

WLF 316

WLF 317

WLF 318

WLF 319

WLF 320

WLF 321

WLF 322

WLF 323

WLF 324

WLF 325

WLF 326

WLF 327

WLF 328

WLF 329

WLF 330

WLF 331

WLF 332

WLF 333

WLF 334

WLF 335

WLF 336

WLF 337

WLF 338

WLF 339

WLF 340

WLF 341

WLF 342

WLF 343

WLF 344

WLF 345

WLF 346

WLF 347

WLF 348

WLF 349

WLF 350

WLF 351

WLF 352

WLF 353

WLF 354

WLF 355

WLF 356

WLF 357

WLF 358

WLF 359

WLF 360

WLF 361

WLF 362

WLF 363

WLF 364

WLF 365

WLF 366

WLF 367

WLF 368

WLF 369

WLF 370

WLF 371

WLF 372

WLF 373

WLF 374

WLF 375

WLF 376

WLF 377

WLF 378

WLF 379

WLF 380

WLF 381

WLF 382

WLF 383

WLF 384

WLF 385

WLF 386

WLF 387

WLF 388

WLF 389

WLF 390

WLF 391

WLF 392

WLF 393

WLF 394

WLF 395

WLF 396

WLF 397

WLF 398

WLF 399

WLF 400

WLF 119

EROSION CONTROL BARRIER

AND TYLE FENCE

250.00'

PROPOSED ROOF DRAIN
INFILTRATION SYSTEM (TYR.)

WLF 109

WETLANDS RESTORATION ARE
PER FINAL ORDER (SE 49--)PROPOSED
STOCKADE**LOT 5**45,331 SQ. FT.
7,849 SQ. FT. UPLANDSPROI
DECI**LOT 3**8,386 SQ. FT.
ALL UPLANDS**LOT 4**8,919 SQ. FT.
ALL UPLANDS**LOT 2**8,083 SQ. FT.
ALL UPLANDSPROPOSED
DWELLING
TOF=88.0PROPOSED
DWELLING
TOF=88.0PROPOSED
DWELLING
TOF=88.0PROPOSED
DWELLING
TOF=87.0PROP
BIT
CONC
DRIVEPROP
BIT
CONC
DRIVEPROP
BIT
CONC
DRIVEPROP
BIT
CONC
DRIVECURB
STOP
(TYR.)PROP. PUMP
CHAMBER (TYR.)EXIST. 2" SDR21
FORCE MAIN

FM

EXIST. 8" WATER MAIN

LOT 504
N/F
ARGUIN**BENCHMARK:**TOP SPINDLE OF HYDRANT
LOCATED AT STA 3+87, 15'
LEFT. ELEVATION = 87.2812" ADS
S=0.005INLINE
FLUSHING
CONNECTION
MANHOLELOT 764
N/FLOT 523
N/F

SANIATKOWSKI

1"=30'

LOT 499
N/F
OTLEY782
F
EIA

897

BARNUM St.

OSGOOD

(UNCONSTRUCTED -

N 89°30'00" E

LOT 5 (subdiv. Lot)

PLOT 130A
LOT 328

S 71°02'58" E
79.54'

101.3'

LOT 4

N 00°30'00" W 105.68'

25.7'

EXISTING
FOUNDATION
T.O.F. = 87.7'

13.1'

S 89°30'00" W
40.00'

N 00°30'00" W 77.50'

LOT 347
N/F
CITY OF
NEW BEDFORD

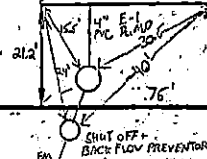

BARNUM (UNDER CONSTRUCTION - 40' WIDE)

8

SEWER INSPECTION

DATE: 8/23/2012

CONTRACTOR: R.J. CANESSA

INSP: R. BICHEL

PERMIT #: 24277

PLOT 130A LOT 328