



PERMIT NO.

CITY OF NEW BEDFORD
SEWER AND/OR STORM DRAIN PERMIT

DATE 3-23-12
Exp 3-23-13

24276

This certifies that permission is granted to

Property Owner Jose Verissimo Address P.O. Box 80038 S. Dartmouth MA 02748 Tel. 774-236-0442

To connect a sewer and/or storm drain located at 60 Nellie Rd. - Tuckerman Farm

Assessor's Plot 121 Lot 196, to the sewer and/or storm drain in Nellie Rd Street

To be laid in accordance with the conditions in this application and the City of New Bedford ordinances.

TYPE OF USE: RESIDENTIAL COMMERCIAL INDUSTRIAL FLOW 330 G.P.D.

If applicant other than actual property owner, attach Letter of Authorization from Property Owner.

Name..... Tel.....

Mailing Address.....

The Bonded Contractor/Drain Layer authorized to perform this work is:

Name Bob Canessa Address P.O. Box 51643 New Bedford MA 02745 Tel. 508-998-3404

Type of Pipe Required: S.D.R. 35 PVC

PERMIT EXPIRES ONE YEAR AFTER DATE OF ISSUE

- Requires separate connections for sewage and storm drain where applicable. Storm water cannot be discharged to a sanitary sewer.
 - All work must be inspected and approved by a D.P.I. inspector before backfilling.
 - If this connection is to be part of a private service shared jointly with other building owners, attach copy of Recorded Joint Maintenance Agreement.
 - Permits can be issued to Industrial and/or Commercial Applicants only upon receipt and approval by the Commissioner of Public Infrastructure of required plans and supplemental information.
 - In addition, a City-issued Industrial User Discharge Permit and/or a Sewer Extension/Connection Permit issued by the Commonwealth of Massachusetts D.E.P. shall be required by the City for Industrial Discharge into the sewer system.
- Industrial User Discharge Permit No..... Date.....

Comm. Mass. Sewer Conn./Ext. Permit No..... Date.....
A Filing and Inspection Fee of \$ 450, plus an Entrance Fee of \$..... where applicable, must accompany this application.

Bank# 5 Bank Five Check# 4394 Date 3/23/12 Receipt# 9396

Other requirements: 24 hour notice for inspection @ 508-991-6150

Connection made to Sewer Part of jointly-shared private line YES ☒ NO
Storm Drain

Applicant agrees to abide by the above terms, as well as all pertinent ordinances of the City of New Bedford, and such other special rules as the Commissioner of Public Infrastructure and/or City Engineer may deem necessary

Manuel H. Silva
City Engineer
Supervising Civil Engineer

[Signature]
Signature of Property Owner or Representative

INSPECTOR'S REPORT

INSPECTED BY: _____

DATE: _____

COMMENTS: _____

APPROVED _____

DIS _____

SEE WHITE SHEET

SIGNATURE

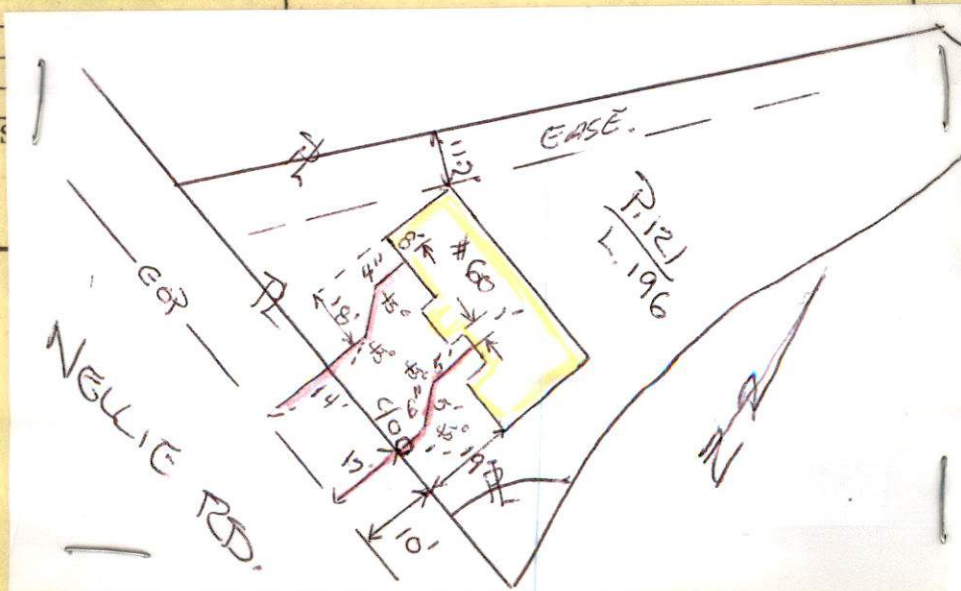



PERMIT NO.

24276

CITY OF NEW BEDFORD
SEWER AND/OR STORM DRAIN PERMIT

DATE 3-23-12

Exp. 3-23-13

This certifies that permission is granted to

Jose Verissimo P.O. Box 80038 S. Dartmouth, MA 02748
Property Owner Address Tel. 774-236-0442

To connect a sewer and/or storm drain located at 60 Nellie Rd. - Luc Kerman Farm

Assessor's Plot 121 Lot 196, to the sewer and/or storm drain in Nellie Rd. Street

To be laid in accordance with the conditions in this application and the City of New Bedford ordinances.

TYPE OF USE; RESIDENTIAL COMMERCIAL INDUSTRIAL FLOW 330 G.P.D.

If applicant other than actual property owner, attach Letter of Authorization from Property Owner.

Name Mailing Address Tel.

The Bonded Contractor/Drain Layer authorized to perform this work is:

Bob Canessa P.O. Box 51643 New Bedford, MA 02745
Name Address Tel. 508-998-3404

Type of Pipe Required: S.D.R. 35 PVC

PERMIT EXPIRES ONE YEAR AFTER DATE OF ISSUE

- Requires separate connections for sewage and storm drain where applicable. Storm water cannot be discharged to a sanitary sewer.
 - All work must be inspected and approved by a D.P.I. inspector before backfilling.
 - If this connection is to be part of a private service shared jointly with other building owners, attach copy of Recorded Joint Maintenance Agreement.
 - Permits can be issued to Industrial and/or Commercial Applicants only upon receipt and approval by the Commissioner of Public Infrastructure of required plans and supplemental information.
 - In addition, a City-issued Industrial User Discharge Permit and/or a Sewer Extension/Connection Permit issued by the Commonwealth of Massachusetts D.E.P. shall be required by the City for Industrial Discharge into the sewer system.
- Industrial User Discharge Permit No. Date

Comm. Mass. Sewer Conn./Ext. Permit No. Date

A Filing and Inspection Fee of \$ 450, plus an Entrance Fee of \$ where applicable, must accompany this application.

Bank# 5 Bank Five Check# 4394 Date 3/23/12 Receipt# 9396

Other requirements: 24 hour notice for inspection @ 508-991-6150

Connection made to Sewer Part of jointly-shared private line YES ☒ NO
Storm Drain

Applicant agrees to abide by the above terms, as well as all pertinent ordinances of the City of New Bedford, and such other special rules as the Commissioner of Public Infrastructure and/or City Engineer may deem necessary

Manuel H. Silva Co
Supervising Civil Engineer

[Signature]
Signature of Property Owner or Representative

INSPECTOR'S REPORT

INSPECTED BY: _____
DATE: _____
COMMENTS: _____

APPROVED _____ DISAPPROVED _____

SIGNATURE

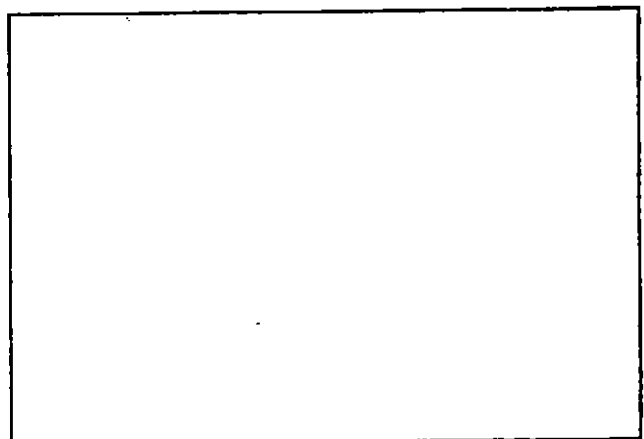

SKETCH PLAN



Inspector's
Copy

PERMIT NO.

CITY OF NEW BEDFORD
SEWER AND/OR STORM DRAIN PERMIT

DATE 3-23-12

24276

Exp. 3-23-13

This certifies that permission is granted to

Jose Verissimo P.O. Box 80038 S. Dartmouth, MA 02748
Property Owner Address Tel. 774-236-0442

To connect a sewer and/or storm drain located at 60 Nellie Rd. - Luckerman Farm.

Assessor's Plot 121 Lot 196, to the sewer and/or storm drain in Nellie Rd. Street

To be laid in accordance with the conditions in this application and the City of New Bedford ordinances.
TYPE OF USE: RESIDENTIAL COMMERCIAL INDUSTRIAL FLOW 330 G.P.D.

If applicant other than actual property owner, attach Letter of Authorization from Property Owner.

Name Mailing Address

The Bonded Contractor/Drain Layer authorized to perform this work is:

Bob Canessa P.O. Box 51643 New Bedford MA 02745
Name Address Tel. 508-998-3404

Type of Pipe Required: SDR 35 PVC

PERMIT EXPIRES ONE YEAR AFTER DATE OF ISSUE

- Requires separate connections for sewage and storm drain where applicable. Storm water cannot be discharged to a sanitary sewer.
 - All work must be inspected and approved by a D.P.I. inspector before backfilling.
 - If this connection is to be part of a private service shared jointly with other building owners, attach copy of Recorded Joint Maintenance Agreement.
 - Permits can be issued to Industrial and/or Commercial Applicants only upon receipt and approval by the Commissioner of Public Infrastructure of required plans and supplemental information.
 - In addition, a City-issued Industrial User Discharge Permit and/or a Sewer Extension/Connection Permit issued by the Commonwealth of Massachusetts D.E.P. shall be required by the City for Industrial Discharge into the sewer system.
- Industrial User Discharge Permit No. Date

Comm. Mass. Sewer Conn./Ext. Permit No. Date
A Filing and Inspection Fee of \$450, plus an Entrance Fee of \$ where applicable, must accompany this application.

Bank# 5 Bank Five Check# 4394 Date 3/23/12 Receipt# 9396

Other requirements: 24 hour notice for inspection @ 508-991-6150

Connection made to Sewer Part of jointly-shared private line YES NO
Storm Drain

Applicant agrees to abide by the above terms, as well as all pertinent ordinances of the City of New Bedford, and such other special rules as the Commissioner of Public Infrastructure and/or City Engineer may deem necessary

Manuel H. Silva es
City Engineer
Supervising Civil Engineer

Signature of Property Owner or Representative

INSPECTOR'S REPORT

INSPECTED BY: [Signature]
DATE: 4/26/12
COMMENTS:

APPROVED DISAPPROVED

[Signature]
SIGNATURE

Needs storm drain
inspection
5/1/2012
2 p.m.

SKETCH PLAN

4/30/12 Karen / Canessa called - she said
already had water & sewer inspection last
week ... only needs storm drain now.



CITY OF NEW BEDFORD

NO. 12-234

LICENSE NO. _____

DATE 3/15 2012

FOUNDATION PERMIT

MSBC Sect. 111.8 – Any permit issued shall be deemed abandoned and invalid unless the work authorized by it shall have been commenced within six (6) months after its issuance.

This certifies that

Joe Versusinoowner/contractor

has permission to

install foundation

on

60 Nellie Rd Plot 121, Lot F16

providing that the person accepting this permit shall in every respect conform to the terms of the application therefor on file in this office; to the provisions of the Statute of the Commonwealth and to the By-Laws of the City of New Bedford relating to the Inspection, Erection, Enlarging, Altering, Raising, Moving, Repairing or Tearing Down of a Building.

WIRING INSPECTOR

PLUMBING INSPECTOR

BUILDING INSPECTOR

YOUR AREA INSPECTOR IS:

Thomas Wells

ROUGH FINISH

- Tel. 979-1540 Between 8:00 AM – 9:00 AM

NOTICE: NOTIFY INSPECTOR 48 HOURS
IN ADVANCE OF APPLYING
SHEATING OR LATHING

OCCUPANCY PERMIT REQUIRED BEFORE OCCUPANCY

No Building or Structure shall be used or occupied until the Certificate of Use and Occupancy shall have been issued by the Building Commissioner – MSBC. Sect. 120.1 – N.B. Zoning Ord. Sect. 9-269

THIS CARD MUST BE DISPLAYED IN A CONSPICUOUS PLACE ON THE PREMISES
AND NOT TORN DOWN OR REMOVED UNTIL COMPLETION OF WORK

SUBJECT TO MASSACHUSETTS STATE
BUILDING CODE REQUIREMENTS

William W. Romanowicz
BUILDING INSPECTOR

#60 NELLIE RD.

LOT 60

EXISTING 20' WIDE
DRAINAGE EASEMENT

EXISTING
DRAINAGE
EASEMENT

EXISTING
DRAINAGE
EASEMENT

PLOT 121
LOT 196
(SUB. LOT 61A)
9,683 SF

EXISTING FOUNDATION

EXISTING ACCESS EASEMENT

NELLIE

ROAD

LOT
61B

SEWER INSPECTION

DATE: 4/25/12

CONTRACTOR: BOB CANESSA

INSP: R. BICHEL

PERMIT #: 24276

PLOT: 121 LOT: 196