



PERMIT NO.

24275

CITY OF NEW BEDFORD
SEWER AND/OR STORM DRAIN PERMIT

DATE 3/16/12
Exp. 3/16/13

This certifies that permission is granted to

Property Owner Arthur & James Larcree Address 620 Tucker Rd. Dartmouth, MA Tel. 02747

To connect a sewer and/or storm drain located at 1194 Rockdale Ave

Assessor's Plot 81 Lot 41, to the sewer and/or storm drain in Rowe St. Street

To be laid in accordance with the conditions in this application and the City of New Bedford ordinances.

TYPE OF USE: RESIDENTIAL COMMERCIAL INDUSTRIAL FLOW G.P.D.

If applicant other than actual property owner, attach Letter of Authorization from Property Owner.

Name Glenn Parks Tel. 508-636-3883
Mailing Address 1073 Russell Mills Rd. Dartmouth, MA

The Bonded Contractor/Drain Layer authorized to perform this work is:
Parks Excavating Co. 1073 Russell Mills Rd. Dartmouth

Name Address Tel. 508-636-3883
Type of Pipe Required: PVC SDR-35

PERMIT EXPIRES ONE YEAR AFTER DATE OF ISSUE

- Requires separate connections for sewage and storm drain where applicable. Storm water cannot be discharged to a sanitary sewer.
 - All work must be inspected and approved by a D.P.I. inspector before backfilling.
 - If this connection is to be part of a private service shared jointly with other building owners, attach copy of Recorded Joint Maintenance Agreement.
 - Permits can be issued to Industrial and/or Commercial Applicants only upon receipt and approval by the Commissioner of Public Infrastructure of required plans and supplemental information.
 - In addition, a City-issued Industrial User Discharge Permit and/or a Sewer Extension/Connection Permit issued by the Commonwealth of Massachusetts D.E.P. shall be required by the City for Industrial Discharge into the sewer system.
- Industrial User Discharge Permit No. Date

Comm. Mass. Sewer Conn./Ext. Permit No. Date
A Filing and Inspection Fee of \$ 756.13 plus an Entrance Fee of \$ 450 where applicable, must accompany this application.

Bank# Bank of America Check# 11551 Date 3/16/12 Receipt#

Other requirements: Insp. Only. Connect to Sub in Rowe St., abandon septic system.
24 hrs. notice for all inspections @ 508-991-6150

Connection made to Sewer Part of jointly-shared private line YES NO
Storm Drain

Applicant agrees to abide by the above terms, as well as all pertinent ordinances of the City of New Bedford, and such other special rules as the Commissioner of Public Infrastructure and/or City Engineer may deem necessary

Michelle E. Silva
City Engineer

Signature of Property Owner or Representative

INSPECTED BY:
DATE: 3/19/12
COMMENTS:

APPROVED

DISAPPROVED

SIGNATURE

INSPECTOR'S RE

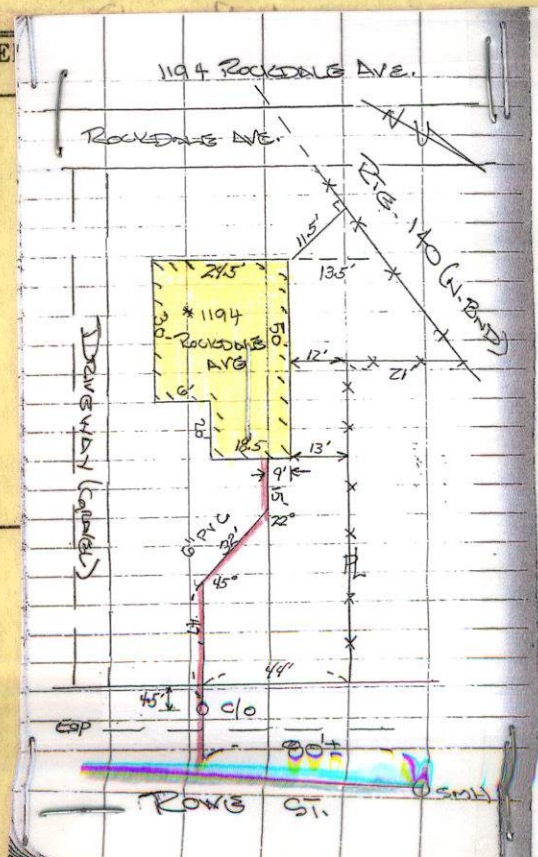



Inspection

PERMIT NO.

24275

CITY OF NEW BEDFORD
SEWER AND/OR STORM DRAIN PERMIT

DATE 3/16/12

Exp. 3/16/13

This certifies that permission is granted to

Arthur + James Larrivee 620 Tucker Rd. Dartmouth, MA 02747
Property Owner Address Tel.

To connect a sewer and/or storm drain located at 1194 Rockdale Ave.

Assessor's Plot 81 Lot 41, to the sewer and/or storm drain in Rowe St. Street

To be laid in accordance with the conditions in this application and the City of New Bedford ordinances.

TYPE OF USE: RESIDENTIAL COMMERCIAL INDUSTRIAL FLOW G.P.D.

If applicant other than actual property owner, attach Letter of Authorization from Property Owner.

Name Glenn Pontes Tel. 508-636-3883

Mailing Address 1073 Russell Mills Rd. Dartmouth, MA

The Bonded Contractor/Drain Layer authorized to perform this work is:

Pontes Excavating Co. 1073 Russell Mills Rd. Dartmouth

Name Address Tel. 508-636-3883

Type of Pipe Required: PVC SDR-35

PERMIT EXPIRES ONE YEAR AFTER DATE OF ISSUE

- Requires separate connections for sewage and storm drain where applicable. Storm water cannot be discharged to a sanitary sewer.
 - All work must be inspected and approved by a D.P.I. inspector before backfilling.
 - If this connection is to be part of a private service shared jointly with other building owners, attach copy of Recorded Joint Maintenance Agreement.
 - Permits can be issued to Industrial and/or Commercial Applicants only upon receipt and approval by the Commissioner of Public Infrastructure of required plans and supplemental information.
 - In addition, a City-issued Industrial User Discharge Permit and/or a Sewer Extension/Connection Permit issued by the Commonwealth of Massachusetts D.E.P. shall be required by the City for Industrial Discharge into the sewer system.
- Industrial User Discharge Permit No. Date

Comm. Mass. Sewer Conn./Ext. Permit No. Date

A Filing and Inspection Fee of \$756.63 plus an Entrance Fee of \$450 where applicable, must accompany this application.

Bank# Bank of America Check# 11551 Date 3/16/12 Receipt#

Other requirements: Insp. Only. Connect to Stub in Rowe St., abandon Septic System.
24 hrs. notice for all inspections @ 508-991-6150

Connection made to Sewer Part of jointly-shared private line YES NO
Storm Drain

Applicant agrees to abide by the above terms, as well as all pertinent ordinances of the City of New Bedford, and such other special rules as the Commissioner of Public Infrastructure and/or City Engineer may deem necessary

Nicholas E. Silva

City Engineer

Clerk of the Works

Signature of Property Owner or Representative

Glenn Pontes

INSPECTOR'S REPORT

INSPECTED BY: (Signature)

DATE: 3/19/12

COMMENTS:

APPROVED

DISAPPROVED

SIGNATURE

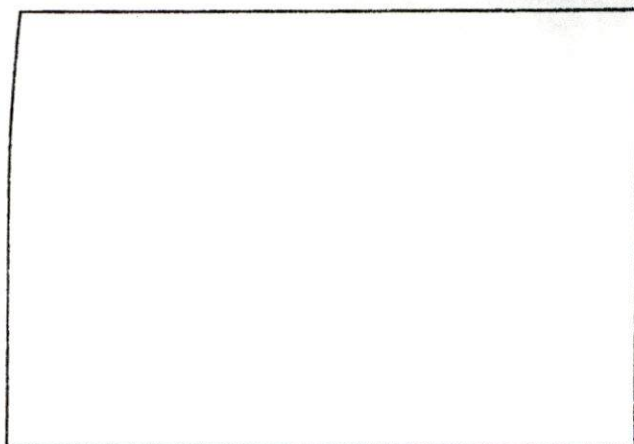

SKETCH PLAN

Inspection Monday 3/19/12

@ 1 pm Glenn Pontes 508-922-2946

Pontes Excavation

ON Plot / No CARD



PERMIT NO.
24275

CITY OF NEW BEDFORD
SEWER AND/OR STORM DRAIN PERMIT

DATE 3/16/12
Exp. 3/16/13

This certifies that permission is granted to

Arthur + James Larrivee 620 Tucker Rd. Dartmouth, MA 02747
Property Owner Address Tel.

To connect a sewer and/or storm drain located at 1194 Rockdale Ave.

Assessor's Plot 81 Lot 41, to the sewer and/or storm drain in Rowe St. Street

To be laid in accordance with the conditions in this application and the City of New Bedford ordinances.

TYPE OF USE: RESIDENTIAL COMMERCIAL INDUSTRIAL FLOW _____ G.P.D.

If applicant other than actual property owner, attach Letter of Authorization from Property Owner.

Name Glenn Pontes Tel. 508-636-3883

Mailing Address 1073 Russell Mills Rd. Dartmouth, MA

The Bonded Contractor/Drain Layer authorized to perform this work is:

Pontes Excavating Co. 1073 Russell Mills Rd. Dartmouth

Name Address Tel. 508-636-3883

Type of Pipe Required: PVC SDR-35

PERMIT EXPIRES ONE YEAR AFTER DATE OF ISSUE

- Requires separate connections for sewage and storm drain where applicable. Storm water cannot be discharged to a sanitary sewer.
- All work must be inspected and approved by a D.P.I. inspector before backfilling.
- If this connection is to be part of a private service shared jointly with other building owners, attach copy of Recorded Joint Maintenance Agreement.
- Permits can be issued to Industrial and/or Commercial Applicants only upon receipt and approval by the Commissioner of Public Infrastructure of required plans and supplemental information.
- In addition, a City-issued Industrial User Discharge Permit and/or a Sewer Extension/Connection Permit issued by the Commonwealth of Massachusetts D.E.P. shall be required by the City for Industrial Discharge into the sewer system.

Industrial User Discharge Permit No. _____ Date _____

Comm. Mass. Sewer Conn./Ext. Permit No. _____ Date _____

A Filing and Inspection Fee of \$ 756.63, plus an Entrance Fee of \$ 450 where applicable, must accompany this application.

Bank# Bank of America Check# 11551 Date 3/16/12 Receipt# _____

Other requirements: Insp. Only - Connect to Stub in Rowe St., abandon Septic System,
24 hrs. notice for all inspections @ 508-991-6150 - Conservation OK

Connection made to Sewer Part of jointly-shared private line YES NO
Storm Drain

Applicant agrees to abide by the above terms, as well as all pertinent ordinances of the City of New Bedford, and such other special rules as the Commissioner of Public Infrastructure and/or City Engineer may deem necessary

Michelle E. Silva
City Engineer
Clerk of the Works

Glenn Pontes
Signature of Property Owner or Representative
Glenn Pontes

INSPECTOR'S REPORT

INSPECTED BY: [Signature]
DATE: 3/19/12
COMMENTS: _____

APPROVED

DISAPPROVED

[Signature]
SIGNATURE

SKETCH PLAN

1194 Rockdale
Ave

Connect sewer
from Stubs in
on Rowe St

450. Permit

756.63 Stubs

1206.63 TOTAL

Rowe St Stub



Department of Public Infrastructure

Ronald H. Labelle
Commissioner

CITY OF NEW BEDFORD

Scott W. Lang, Mayor

Water
Wastewater
Highways
Engineering

To Whom It May Concern:

Arthur C. Lawrence 620 TUCKER ROAD, NO. DARTMOUTH, 02747
I JAMES L. LARRIVEE 7 BLUEBERRY DR LAKEVILLE, MASS 02347, being
(Name) (Mailing Address)

Owner of property located at

1194 ROCKDALE AVE.

Plot 81, Lot 41, hereby agree to allow GLENN POWERS
(Name)

1073 RUSSELLS MILLS ROAD, to act on my behalf including affixing my
(Mailing Address)

signature in securing permit for:

☒ Sewer/Drain Service Permits
☐ Water Service Permits
☐ Driveway Installation Permits
☐ Sidewalk Installation Permits

I further agree to conform to, and abide by, All City rules and ask regulations applicable to the permit (s) being applied for:

Name Arthur C. Lawrence
Signature

620 TUCKER ROAD, DARTMOUTH, MA.
Address

Date Telephone number 508 685-6136

No. 002-12

FEE 60.⁰⁰

COMMONWEALTH OF MASSACHUSETTS

Board of Health, New Bedford, MA.

DISPOSAL SYSTEM CONSTRUCTION PERMIT

Permission is hereby granted to; Construct() Repair() Upgrade() Abandon(☒) an individual sewage disposal system
at 1194 Rockdale Ave. Lot 41 - Plot 81 as described in the application for
Disposal System Construction Permit No. _____, dated March 16, 2012

Provided: Construction shall be completed within three years of the date of this permit. All local conditions must be met.

Form 1255 Rev. 5/96 A.M. Sulkin Co. Boston, MA

Date 3/16/12 Board of Health *[Signature]*

pts7 RETAX Parcel Inquiry 03/16 07:39
Plot/Lot 81--41 Status A 12/31/89 District 01 C: Fiscal Year 2013
Low Hsno High Street Name Suffix Property Characteristics
1194 ROCKDALE AVE Area 21,727 sq.ft.
Owner 1 LARRIVEE JAMES LEONARD Use Class R2 M.O. Y
Owner 2 LARRIVEE ROBERT ROGER State Code 104 Two Faml
Address 1 1194 ROCKDALE AVE Transfer: Date 07/10/90 Ratio 0.00
Address 2 Price 100 Cert.
Cit-St-Zip NEW BEDFORD, MA 02740 Deed Book 2515 Page 63
Total Tax 0.00 S: Split and Remap Information
Total Value 219,800 Lin Description Parcel No.
V: Valuation Information
Ln# O.Cd. Object Description Type Value
001 62 LAND R 117,400
002 99 DWELLING R 102,400
003

E: Abatements and Exemptions L: Liens and Betterments
Lin C.Number Amount Description Lin Code Description Amount

Change? (. / ? V S E L C)

Ponte's will give us Copy
of Septic System Abandonment
after he goes to the Health Dept
Mary Friar is on Vacation -
Closing is scheduled next week

Per Ron



City of New Bedford Department of Infrastructure

Currently Bonded Contractors

Contractor	Address	City	State	Zip	Telephone	asphalt	cement	drain	drill
A. MEDEIROS CONTRACTOR, INC.	318 ALDEN ROAD	FAIRHAVEN	MA	02719	(508) 993-3609	<input checked="" type="checkbox"/>	<input checked="" type="checkbox"/>	<input checked="" type="checkbox"/>	<input type="checkbox"/>
A-1 ASPHALT CO., INC	1861 SHAWMUT AVE	NEW BEDFORD	MA	02747	(508) 995-7272	<input checked="" type="checkbox"/>	<input checked="" type="checkbox"/>	<input type="checkbox"/>	<input type="checkbox"/>
ABLE ASPHALT, INC.	128 WOODCOCK RD	NORTH DARTMOUTH	MA	02747	(508) 636-9700	<input checked="" type="checkbox"/>	<input checked="" type="checkbox"/>	<input type="checkbox"/>	<input type="checkbox"/>
ANDRADE, MICHAEL EXCAVATION	435 MILL STREET	NEW BEDFORD	MA	02740	(508) 993-3585	<input checked="" type="checkbox"/>	<input checked="" type="checkbox"/>	<input checked="" type="checkbox"/>	<input type="checkbox"/>
CANESSA, R.J. EXCAVATING	P. O. BOX 51643	NEW BEDFORD	MA	02745	(508) 998-3404	<input checked="" type="checkbox"/>	<input checked="" type="checkbox"/>	<input checked="" type="checkbox"/>	<input type="checkbox"/>
CARDOSO CONTRACTING, INC.	95 R SOUTH MAIN ST	ACUSHNET	MA	02743	(508) 998-8210	<input checked="" type="checkbox"/>	<input checked="" type="checkbox"/>	<input checked="" type="checkbox"/>	<input type="checkbox"/>
CENTURY PAVING & CONSTRUCTION CO.	167 HYACINTH STREET	FALL RIVER	MA	02720	(508) 674-2000	<input checked="" type="checkbox"/>	<input checked="" type="checkbox"/>	<input checked="" type="checkbox"/>	<input type="checkbox"/>
DUPRE, INC.	369 NASH ROAD	NEW BEDFORD	MA	02746	(508) 993-8088	<input checked="" type="checkbox"/>	<input checked="" type="checkbox"/>	<input type="checkbox"/>	<input type="checkbox"/>
FAIRHAVEN EXCAVATING/ACE ASPHALT CO., INC.	15 OLIVER STREET	FAIRHAVEN	MA	02719	(508) 999-6749	<input checked="" type="checkbox"/>	<input checked="" type="checkbox"/>	<input checked="" type="checkbox"/>	<input type="checkbox"/>
FRANK CORP ENVIRONMENTAL SERVICES	615 TARKILN HILL RD	NEW BEDFORD	MA	02745	(508) 995-9997	<input checked="" type="checkbox"/>	<input checked="" type="checkbox"/>	<input checked="" type="checkbox"/>	<input type="checkbox"/>
FRANKLIN BROTHERS, INC.	4393 ACUSHNET AVENUE	NEW BEDFORD	MA	02745	(508) 998-8270	<input checked="" type="checkbox"/>	<input checked="" type="checkbox"/>	<input checked="" type="checkbox"/>	<input type="checkbox"/>
FRANKLIN UTILITY CORP	615 TARKILN HILL RD	NEW BEDFORD	MA	02745	(508) 995-1212	<input checked="" type="checkbox"/>	<input type="checkbox"/>	<input checked="" type="checkbox"/>	<input type="checkbox"/>
GEOLOGIC-EARTH EXPLORATION, INC	7 SHERWOOD STREET	NORFOLK	MA	02056	(508) 384-4434	<input type="checkbox"/>	<input type="checkbox"/>	<input type="checkbox"/>	<input checked="" type="checkbox"/>
GEOSEARCH, INC.	20 AUTHORITY DRIVE	FITCHBURG	MA	01420	(978) 348-1989	<input type="checkbox"/>	<input type="checkbox"/>	<input type="checkbox"/>	<input checked="" type="checkbox"/>
J.B.LANAGAN CO., INC.	21 EAST RIVER DRIVE	NORTH DARTMOUTH	MA	02747	(508) 984-1668	<input checked="" type="checkbox"/>	<input checked="" type="checkbox"/>	<input checked="" type="checkbox"/>	<input type="checkbox"/>
J.M. SHAW CONSTRUCTION CORP	61 PROGRESSIVE AVENUE	W. BRIDGEWATER	MA	02379	(508) 922-9115	<input checked="" type="checkbox"/>	<input checked="" type="checkbox"/>	<input checked="" type="checkbox"/>	<input type="checkbox"/>
JLC CONSTRUCTION	415 LAKE RD	TIVERTON	RI	02878	(508) 326-9228	<input checked="" type="checkbox"/>	<input checked="" type="checkbox"/>	<input checked="" type="checkbox"/>	<input type="checkbox"/>
LAWRENCE LYNCH CORP.	396 GIFFORD ST	FALMOUTH	MA	02540	(508) 548-1800	<input checked="" type="checkbox"/>	<input checked="" type="checkbox"/>	<input checked="" type="checkbox"/>	<input type="checkbox"/>
MIRRA CO.INC.	6 NORINO WAY	GEORGETOWN	MA	01833	(978) 352-7879	<input type="checkbox"/>	<input type="checkbox"/>	<input checked="" type="checkbox"/>	<input type="checkbox"/>
MORGADO COMPANY, INC	42 SAGAMORE ST	NEW BEDFORD	MA	02740	(774) 263-4625	<input checked="" type="checkbox"/>	<input checked="" type="checkbox"/>	<input type="checkbox"/>	<input type="checkbox"/>
NORMAN'S ENTERPRISES CONSTRUCTION	PO BOX 63039	NEW BEDFORD	MA	02746	(508) 999-6355	<input checked="" type="checkbox"/>	<input checked="" type="checkbox"/>	<input checked="" type="checkbox"/>	<input type="checkbox"/>
PONTES EXCAVATING CO.	1073 RUSSELL MILLS ROAD	DARTMOUTH	MA	02748	(508) 636-3883	<input checked="" type="checkbox"/>	<input checked="" type="checkbox"/>	<input checked="" type="checkbox"/>	<input type="checkbox"/>
REIS ASPHALT, INC.	476 HIXVILLE ROAD	NORTH DARTMOUTH	MA	02747	(508) 996-0735	<input checked="" type="checkbox"/>	<input checked="" type="checkbox"/>	<input checked="" type="checkbox"/>	<input type="checkbox"/>
REZENDES, K.R., INC.	3 SAMMY'S LANE	ASSONET	MA	02702	(508) 644-5795	<input type="checkbox"/>	<input type="checkbox"/>	<input checked="" type="checkbox"/>	<input type="checkbox"/>
RILEY BROTHERS, INC	84 TOSCA DRIVE	STOUGHTON	MA	02072	(781) 341-6277	<input checked="" type="checkbox"/>	<input checked="" type="checkbox"/>	<input type="checkbox"/>	<input type="checkbox"/>
ROTO-ROOTER SERVICES, CO	175 MAPLE ST.	STOUGHTON	MA	02072	(781) 297-7049	<input checked="" type="checkbox"/>	<input checked="" type="checkbox"/>	<input checked="" type="checkbox"/>	<input type="checkbox"/>
SANDSTONE CONSTRUCTION, INC.	17 GOLDFINCH DRIVE	DARTMOUTH	MA	02747	(508) 998-0811	<input checked="" type="checkbox"/>	<input checked="" type="checkbox"/>	<input type="checkbox"/>	<input type="checkbox"/>

Contractor	Address	City	State	Zip	Telephone	asphalt	cement	drain	drill
SILVA STAMPED CONCRETE	490 NASH RD.	NEW BEDFORD	MA	02746	(508) 991-5262	<input checked="" type="checkbox"/>	<input checked="" type="checkbox"/>	<input type="checkbox"/>	<input type="checkbox"/>
SMITH, W.C. & SONS, INC.	148 WESTVIEW ST.	NEW BEDFORD	MA	02740	(508) 995-1449	<input checked="" type="checkbox"/>	<input checked="" type="checkbox"/>	<input checked="" type="checkbox"/>	<input type="checkbox"/>
WHITE, D.W. CONSTRUCTION, INC.	867 MIDDLE ROAD	ACUSHNET	MA	02743	(508) 763-8868	<input checked="" type="checkbox"/>	<input checked="" type="checkbox"/>	<input checked="" type="checkbox"/>	<input type="checkbox"/>

Larivee Prop.
1194 Rockdale Ave. P. 81/L-41

btwn: Granite Ave.
+ Upham's Lane/Gardner St

Arthur Larivee

1124?

1194 Rock. Ave.

Need to get permits

Pull St. Dist →
Obst. Perm. 7

Call Health
Speak to
Sandy

24267

24272

24273

24274

Sewer Permits
1280 Rockdale Ave 6/10/11 to 8/30/11 done

1285 " 12/29/11

(WS) 198' Sx Eastland Ter. 3/2/12

(WS) 275 Sx Eastland 3/2/12

1360 Rockdale 3/6/12



WORK ORDER

CHECK LEAK

MARK OFF

INSPECTION

POOR PRESSURE

HYDRANT

INVESTIGATE

SHUT-OFF

TURN-ON

DATE: 5/26 TIME: _____ FROM: Chevel

TO: ~~Bob Bichel~~ / Roland

LOCATION: 540 Dartmouth St.

~~508 971-7911~~

COMMENTS: 5/26/11 P.J. Canessa

@ 1:00 p.m. (508) 916-1144

-Sewer inspection-

Sewer permit # 24243

RESPONSE: _____

FROM: _____

508-763-5500
fax 508-763-1930
www.preferredconcrete.com

Preferred CONCRETE CORP.

WE ARE NOT RESPONSIBLE FOR DELIVERY DAMAGE

S
O
L
D
T
O

R. J. CANESSA EXCAVATING
0RJCA100
P.O. BOX 51643
NEW BEDFORD MA
02745

S
H
I
P
T
O

ROCKDALE & DARTMOUTH STS.
NEW BEDFORD MA

TIME	FORMULA #	LOAD SIZE	YARDS ORDERED	USE	TRUCK #	AMBIENT TEMP	TICKET #
14:52:47	FASTPACK FLOW FILL	0.00	20.00	TRENCH	5-518	001	5429
DATE	CODE #	LOAD #	YARD DEL	BATCH #	WATER TRIM	SLUMP	ZONE
6/2/2011	FASTPACK	2	10.00	5281	0.00	5.00	1

WARNING IRRITATING TO THE SKIN AND EYES

Contains Portland Cement, Wear Rubber Boots and Gloves. PROLONGED CONTACT MAY CAUSE BURNS. Avoid Contact With Eyes and Prolonged Contact With Skin. In Case of Contact With Skin or Eyes, Flush Thoroughly With Water. If Irritation Persists, Get Medical Attention. KEEP CHILDREN AWAY.

CONCRETE is a PERISHABLE COMMODITY and BECOMES the PROPERTY of the PURCHASER UPON LEAVING THE PLANT. ANY CHANGES or CANCELLATION of ORIGINAL INSTRUCTIONS MUST be TELEPHONED to the OFFICE BEFORE LOADING STARTS.

The undersigned promises to pay all costs, including reasonable attorney's fees, incurred in collecting any sums owed.

All accounts not paid within 30 days of delivery will bear interest at the rate of 18% per annum.

Not Responsible for Reactive Aggregate or Color Quality. No Claim Allowed Unless Made at Time Material is Delivered.

A \$40.00 Service Charge and Loss of the Cash Discount will be Collected on all Returned Checks.

6 Minutes per yard unloading. Add \$1.50 per minute overtime.

PROPERTY DAMAGE RELEASE (TO BE SIGNED IF DELIVERY TO BE MADE INSIDE CURB LINE)

Dear Customer-The driver of this truck in presenting this RELEASE to you for your signature is of the opinion that the size and weight of his truck may possibly cause damage to the premises and/or adjacent property if he places the material in this load where you desire it. It is our wish to help you in every way that we can, in order to do this the driver is requesting that you sign this RELEASE relieving him and his supplier from any responsibility from any damage that may occur to the premises and/or adjacent property, buildings, sidewalks, driveways, curbs, etc. by the delivery of this material, and that you also agree to help him remove mud from the wheels of his vehicle so that he will not litter the public street. Further, as additional consideration, the undersigned agrees to indemnify and hold harmless the driver of this truck and this supplier for any and all damages to the premises and/or adjacent property which may be claimed by anyone to have arisen out of delivery of this order.

H2O Added By Requested/Authorized By

GAL X

NOTICE: MY SIGNATURE BELOW INDICATES THAT I HAVE READ THE HEALTH WARNING NOTICE AND WILL BE RESPONSIBLE FOR ANY DAMAGE CAUSED WHEN DELIVERING INSIDE CURB LINE.

LOAD RECEIVED BY

X

QUANTITY	CODE	DESCRIPTION	UNIT PRICE	EXTENDED PRICE
10.00	FASTPACK	FASTPACK FLOW FILL		
10.00	ZONE CHARGE	ZONE DELIVERY CHARGE		

RETURNED TO PLANT	LEFT JOB	FINISH UNLOADING	DELAY EXPLANATION/CYLINDER TEST TAKEN	TIME ALLOWED	
			1. JOB NOT READY 2. SLOW POUR OR PUMP 3. TRUCK AHEAD ON JOB 4. CONTRACTOR BROKE DOWN 5. ADDED WATER		SUBTOTAL
			6. TRUCK BROKE DOWN 7. ACCIDENT 8. CITATION 9. OTHER		TAX
LEFT PLANT	ARRIVED JOB	START UNLOADING		DELAY TIME	TOTAL
	3:30				ADDITIONAL CHARGE 1
TOTAL ROUND TRIP	TOTAL AT JOB	UNLOADING TIME		ADDITIONAL CHARGE	ADDITIONAL CHARGE 2
					GRAND TOTAL ▶

508-763-5500
fax 508-763-1930
www.preferredconcrete.com

Preferred CONCRETE CORP.

WE ARE NOT RESPONSIBLE FOR DELIVERY DAMAGE

S
O
L
D
T
O

R. J. CANESSA EXCAVATING
0RJCA100
P.O. BOX 51643
NEW BEDFORD MA
02745

S
H
I
P
T
O

DART. & ROCKDALE AVE.
NEW BEDFORD MA

TIME	FORMULA #	LOAD SIZE	YARDS ORDERED	USE	TRUCK #	AMBIENT TEMP	TICKET #
15:03:19	FASTPACK FLOW FILL	10.00	20.00	TRENCH	2-517	001	5406
DATE	CODE #	LOAD #	YARD DEL	BATCH #	WATER TRIM	SLUMP	ZONE
6/1/2011	FASTPACK	2	10.00	52584	-5.00000	5.00	1
WARNING IRRITATING TO THE SKIN AND EYES Contains Portland Cement, Wear Rubber Boots and Gloves. PROLONGED CONTACT MAY CAUSE BURNS. Avoid Contact With Eyes and Prolonged Contact With Skin. In Case of Contact With Skin or Eyes, Flush Thoroughly With Water. If Irritation Persists, Get Medical Attention. KEEP CHILDREN AWAY.			PROPERTY DAMAGE RELEASE (TO BE SIGNED IF DELIVERY TO BE MADE INSIDE CURB LINE) Dear Customer-The driver of this truck in presenting this RELEASE to you for your signature is of the opinion that the size and weight of his truck may possibly cause damage to the premises and/or adjacent property if he places the material in this load where you desire it. It is our wish to help you in every way that we can, in order to do this the driver is requesting that you sign this RELEASE relieving him and his supplier from any responsibility from any damage that may occur to the premises and/or adjacent property, buildings, sidewalks, driveways, curbs, etc. by the delivery of this material, and that you also agree to help him remove mud from the wheels of his vehicle so that he will not litter the public street. Further, as additional consideration, the undersigned agrees to indemnify and hold harmless the driver of this truck and this supplier for any and all damages to the premises and/or adjacent property which may be claimed by anyone to have arisen out of delivery of this order.		H2O Added By Requested/Authorized By GAL X _____		
CONCRETE is a PERISHABLE COMMODITY and BECOMES the PROPERTY of the PURCHASER UPON LEAVING the PLANT. ANY CHANGES or CANCELLATION of ORIGINAL INSTRUCTIONS MUST be TELEPHONED to the OFFICE BEFORE LOADING STARTS. The undersigned promises to pay all costs, including reasonable attorney's fees, incurred in collecting any sums owed. All accounts not paid within 30 days of delivery will bear interest at the rate of 18% per annum. Not Responsible for Reactive Aggregate or Color Quality. No Claim Allowed Unless Made at Time Material is Delivered. A \$40.00 Service Charge and Loss of the Cash Discount will be Collected on all Returned Checks. 6 Minutes per yard unloading. Add \$1.50 per minute overtime.			NOTICE: MY SIGNATURE BELOW INDICATES THAT I HAVE READ THE HEALTH WARNING NOTICE AND WILL BE RESPONSIBLE FOR ANY DAMAGE CAUSED WHEN DELIVERING INSIDE CURB LINE.				
			LOAD RECEIVED BY		X _____		
QUANTITY	CODE	DESCRIPTION	UNIT PRICE	EXTENDED PRICE			
10.00	FASTPACK	FASTPACK FLOW FILL					
10.00	ZONE CHRG	ZONE DELIVERY CHARGE					
RETURNED TO PLANT	LEFT JOB	FINISH UNLOADING	DELAY EXPLANATION/CYLINDER TEST TAKEN	TIME ALLOWED			
	410		1. JOB NOT READY 2. SLOW POUR OR PUMP 3. TRUCK AHEAD ON JOB 4. CONTRACTOR BROKE DOWN 5. ADDED WATER 6. TRUCK BROKE DOWN 7. ACCIDENT 8. CITATION 9. OTHER		SUBTOTAL		
LEFT PLANT	ARRIVED JOB	START UNLOADING		DELAY TIME	TAX TOTAL		
	335				ADDITIONAL CHARGE 1 _____		
TOTAL ROUND TRIP	TOTAL AT JOB	UNLOADING TIME		ADDITIONAL CHARGE	ADDITIONAL CHARGE 2 _____		
					GRAND TOTAL ▶		



Acushnet 508 998-7900

32 Lambeth St., New Bedford, MA 02745

CAUTION: Freshly mixed cement, mortar, grout or concrete may cause skin irritation. Avoid direct contact where possible and wash exposed skin areas promptly with water. If any cementitious material gets into the eyes, rinse immediately and repeatedly with water, and get prompt medical attention.

LOADING	LEAVE PLANT	ARRIVE JOB	START UNLOADING	FINISH UNLOADING	LEAVE JOB	ARRIVE PLANT	TICKET #
							61865

JOB-SITE CYLINDER TEST: ☐ YES ☐ NO

Drivers are not permitted to add water to the mix to exceed the maximum slump.

Water added on job at Customer's request:

_____ gals to Full Ld. ☐ Yes _____ gals to 2/3 Ld. ☐ Yes _____ gals to 1/3 Ld. ☐ Yes

Additional water added to this concrete will reduce its strength. Any water added is at customer's own risk.

AUTHORIZED BY **X** _____

Environmental regulations prohibit the discharge of process water to ground, public sewer, storm drain or to a waterway. It is the responsibility of the Contractor / Project Owner to ensure that concrete wash is contained on the job site.

Drivers are prohibited from delivering concrete except under the truck's own power, and where site conditions permit the safe and proper operation of his equipment. The customer accepts full responsibility for damage to sidewalks, curbs, driveways, septic systems or any other property when trucks are required to cross or enter such property.

The customer accepts full responsibility for any loss or damage.

Customer's representative

SOLD TO R.J. CANESSA, CO.	CUSTOMER # 19800	JOB/PROJ. #	ORDER # 16	PO # KAREN
DELIVERY ADDRESS YARD P/U			DATE 05/31/2011	
INSTRUCTIONS / DIRECTIONS				

MIX 4000 3/4	SLUMP	USE WALL	PLANT ACUSHNE	TRUCK # 34	DRIVER BILL Y.
------------------------	-------	--------------------	-------------------------	----------------------	--------------------------

LOAD SIZE 3.0	LOAD # 1	CUMULATIVE QUANTITY 3.00	TOTAL ORDER 3.0		TIME TICKETED 12:57	RET PLANT
-------------------------	--------------------	------------------------------------	---------------------------	--	-------------------------------	-----------

QUANTITY	PRODUCT NO.	PRODUCT DESCRIPTION	UNIT PRICE	AMOUNT
3.0	ASH4	4000 3/4		

REASON FOR DELAY ☐ JOB NOT READY ☐ SLOW PLACING METHOD ☐ JOB DELAY

☐ ARRIVED JOB EARLY ☐ OTHER (EXPLAIN FULLY)

The customer accepts full responsibility for suitable truck access to the job site. Unloading time will be charged after 30 minutes. AT A RATE OF \$1.00 PER MINUTE

Received subject to above conditions.

SUB-TOTAL

TAX

TOTAL

WAITING TIME

TOTAL DUE

RECEIVED BY X _____

CUSTOMER COPY

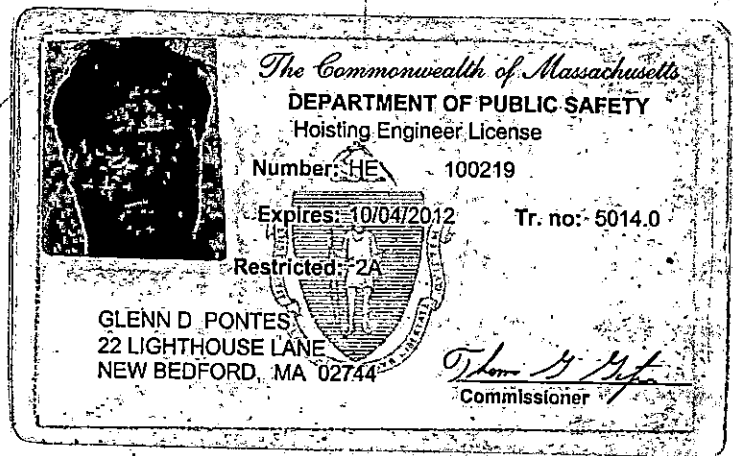

(5)

1

INSR: R. BACHL

Pennil # 24275

7501001 15141

11-15 EXAM. CO.

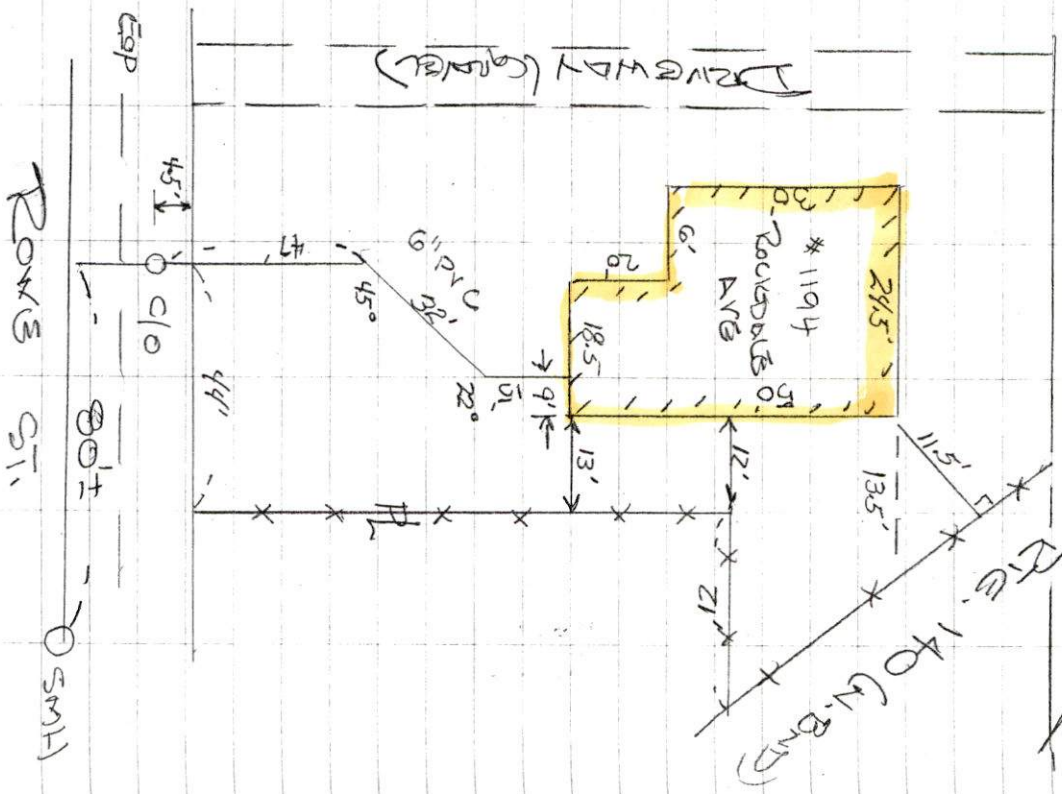

Submitted 3/22/12
for Review