



PERMIT NO.

CITY OF NEW BEDFORD  
SEWER AND/OR STORM DRAIN PERMITDATE 3/6/12

24274

Exp. 3/6/12

This certifies that permission is granted to

Property Owner Paul MITCHELL Address 64 Summit Ave No. Dartmouth, MA 02747 Tel. \_\_\_\_\_To connect a sewer and/or storm drain located at 1360 Rockdale Ave (ES)Assessor's Plot 87 Lot 43 to the sewer and/or storm drain in Rockdale Ave Street

To be laid in accordance with the conditions in this application and the City of New Bedford ordinances.

TYPE OF USE: RESIDENTIAL COMMERCIAL INDUSTRIAL FLOW \_\_\_\_\_ G.P.D.

If applicant other than actual property owner, attach Letter of Authorization from Property Owner.

Name \_\_\_\_\_ Tel. \_\_\_\_\_

Mailing Address \_\_\_\_\_

The Bonded Contractor/Drain Layer authorized to perform this work is:

Name W.C. Smith Inc Address 198 Westview St. New Bedford MA 02740 Tel. 508-995-1449Type of Pipe Required: SDR 35 PVC

## PERMIT EXPIRES ONE YEAR AFTER DATE OF ISSUE

- Requires separate connections for sewage and storm drain where applicable. Storm water cannot be discharged to a sanitary sewer.
- All work must be inspected and approved by a D.P.I. inspector before backfilling.
- If this connection is to be part of a private service shared jointly with other building owners, attach copy of Recorded Joint Maintenance Agreement.
- Permits can be issued to Industrial and/or Commercial Applicants only upon receipt and approval by the Commissioner of Public Infrastructure of required plans and supplemental information.
- In addition, a City-issued Industrial User Discharge Permit and/or a Sewer Extension/Connection Permit issued by the Commonwealth of Massachusetts D.E.P. shall be required by the City for Industrial Discharge into the sewer system.

Industrial User Discharge Permit No. \_\_\_\_\_ Date \_\_\_\_\_

Comm. Mass. Sewer Conn./Ext. Permit No. \_\_\_\_\_ Date \_\_\_\_\_

A Filing and Inspection Fee of \$450., plus an Entrance Fee of \$308.20 where applicable, must accompany this application.Bank# Bank of America Check# 5378 Date 3/6/12 Receipt# 9376Other requirements: 24 hour notice for inspection @ 508-991-6150Septic abandonmentConnection made to Sewer Part of jointly-shared private line YES ☒ NO ☐  
Storm Drain

Applicant agrees to abide by the above terms, as well as all pertinent ordinances of the City of New Bedford, and such other special rules as the Commissioner of Public Infrastructure and/or City Engineer may deem necessary

ASST. CIVIL City Engineer CAROL Sherman for Manny SilvaSignature of Property Owner or Representative [Signature]

## INSPECTOR'S REPORT

INSPECTED BY: \_\_\_\_\_

DATE: \_\_\_\_\_

COMMENTS: \_\_\_\_\_

APPROVED

DISAPP

SEE WHITE SHEET

SIGNATURE

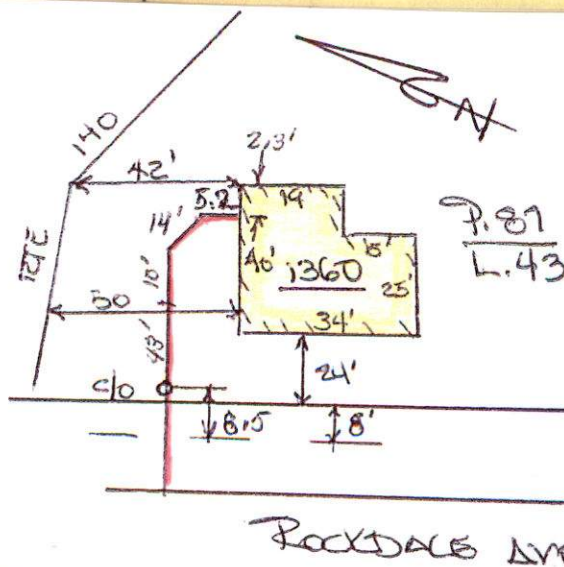





Inspector

PERMIT NO.

CITY OF NEW BEDFORD  
SEWER AND/OR STORM DRAIN PERMIT

DATE 3/6/12  
Exp. 3/6/12

24274

This certifies that permission is granted to

Paul MITCHELL 64 Summit Ave No. Dartmouth, MA 02747  
Property Owner Address Tel.

To connect a sewer and/or storm drain located at 1360 Rockdale Ave (ES)

Assessor's Plot 87 Lot 43, to the sewer and/or storm drain in Rockdale Ave Street

To be laid in accordance with the conditions in this application and the City of New Bedford ordinances.

TYPE OF USE: RESIDENTIAL COMMERCIAL INDUSTRIAL FLOW \_\_\_\_\_ G.P.D.

If applicant other than actual property owner, attach Letter of Authorization from Property Owner.

Name \_\_\_\_\_ Tel. \_\_\_\_\_

Mailing Address \_\_\_\_\_

The Bonded Contractor/Drain Layer authorized to perform this work is:

W.C. Smith & Sons 148 Westview St. New Bedford, MA 02740  
Name Address Tel. 508-995-1449

Type of Pipe Required: SDR 35 PVC

PERMIT EXPIRES ONE YEAR AFTER DATE OF ISSUE

- Requires separate connections for sewage and storm drain where applicable. Storm water cannot be discharged to a sanitary sewer.
  - All work must be inspected and approved by a D.P.I. inspector before backfilling.
  - If this connection is to be part of a private service shared jointly with other building owners, attach copy of Recorded Joint Maintenance Agreement.
  - Permits can be issued to Industrial and/or Commercial Applicants only upon receipt and approval by the Commissioner of Public Infrastructure of required plans and supplemental information.
  - In addition, a City-issued Industrial User Discharge Permit and/or a Sewer Extension/Connection Permit issued by the Commonwealth of Massachusetts D.E.P. shall be required by the City for Industrial Discharge into the sewer system.
- Industrial User Discharge Permit No. \_\_\_\_\_ Date \_\_\_\_\_

Comm. Mass. Sewer Conn./Ext. Permit No. \_\_\_\_\_ Date \_\_\_\_\_

A Filing and Inspection Fee of \$ 450, plus an Entrance Fee of \$ 308.20 where applicable, must accompany this application.

Bank# Bank of America Check# 5378 Date 3/6/12 Receipt# 9326

Other requirements: 24 hour notice for inspection @ 508-991-6150

Asptic abandonment

Connection made to Sewer Part of jointly-shared private line YES ☒ NO  
Storm Drain

Applicant agrees to abide by the above terms, as well as all pertinent ordinances of the City of New Bedford, and such other special rules as the Commissioner of Public Infrastructure and/or City Engineer may deem necessary.

CAROL SHERMAN for Manny Silva  
ASST. CIVIL ~~Eng~~ Engineer

[Signature]  
Signature of Property Owner or Representative

INSPECTOR'S REPORT

INSPECTED BY: [Signature]  
DATE: 3/12/12  
COMMENTS: \_\_\_\_\_

APPROVED

DISAPPROVED

[Signature]  
SIGNATURE

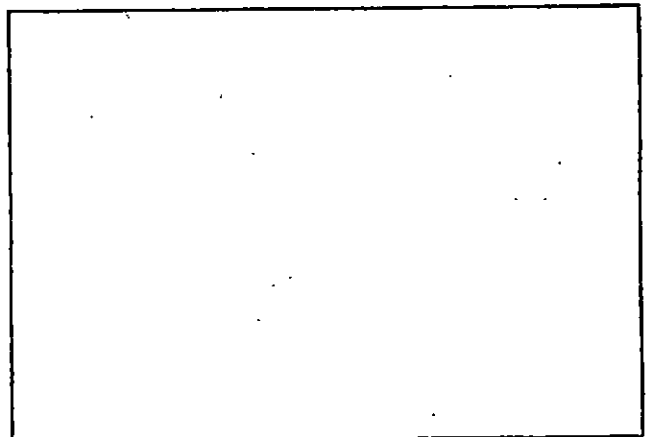

SKETCH PLAN



PERMIT NO.

CITY OF NEW BEDFORD  
SEWER AND/OR STORM DRAIN PERMIT

DATE 3/6/12

EXP. 3/6/13

24274

This certifies that permission is granted to

Paul MITCHELL 64 Summit Ave No. Dartmouth, MA 02747  
Property Owner Address Tel.

To connect a sewer and/or storm drain located at 1360 Rockdale Ave (ES)

Assessor's Plot 87 Lot 43, to the sewer and/or storm drain in Rockdale Ave Street

To be laid in accordance with the conditions in this application and the City of New Bedford ordinances.  
Connect to stub at property line

TYPE OF USE: RESIDENTIAL COMMERCIAL INDUSTRIAL FLOW        G.P.D.

If applicant other than actual property owner, attach Letter of Authorization from Property Owner.

Name        Tel.       

Mailing Address       

The Bonded Contractor/Drain Layer authorized to perform this work is:

W.C. Smith & Sons 198 Westview St New Bedford, MA 02740

Name Address Tel. 508-995-1449

Type of Pipe Required: SDR 35 PVC

PERMIT EXPIRES ONE YEAR AFTER DATE OF ISSUE

- Requires separate connections for sewage and storm drain where applicable. Storm water cannot be discharged to a sanitary sewer.
  - All work must be inspected and approved by a D.P.I. inspector before backfilling.
  - If this connection is to be part of a private service shared jointly with other building owners, attach copy of Recorded Joint Maintenance Agreement.
  - Permits can be issued to Industrial and/or Commercial Applicants only upon receipt and approval by the Commissioner of Public Infrastructure of required plans and supplemental information.
  - In addition, a City-issued Industrial User Discharge Permit and/or a Sewer Extension/Connection Permit issued by the Commonwealth of Massachusetts D.E.P. shall be required by the City for Industrial Discharge into the sewer system.
- Industrial User Discharge Permit No.        Date

Comm. Mass. Sewer Conn./Ext. Permit No.        Date       

A Filing and Inspection Fee of \$ 450, plus an Entrance Fee of \$ 308.20 where applicable, must accompany this application.

Bank# Bank of America Check# 5378 Date 3/6/12 Receipt# 9326

Other requirements: 24 hour notice for inspection @ 508-991-6150

Septic abandonment

Connection made to Sewer Part of jointly-shared private line YES ☒ NO  
Storm Drain

Applicant agrees to abide by the above terms, as well as all pertinent ordinances of the City of New Bedford, and such other special rules as the Commissioner of Public Infrastructure and/or City Engineer may deem necessary

CAROL SHERMAN for Manny Silva  
ASST. CIVIL ~~ENR~~ Engineer

[Signature]  
Signature of Property Owner or Representative

INSPECTOR'S REPORT

INSPECTED BY:       

DATE:       

COMMENTS:       

      

APPROVED

DISAPPROVED

SIGNATURE

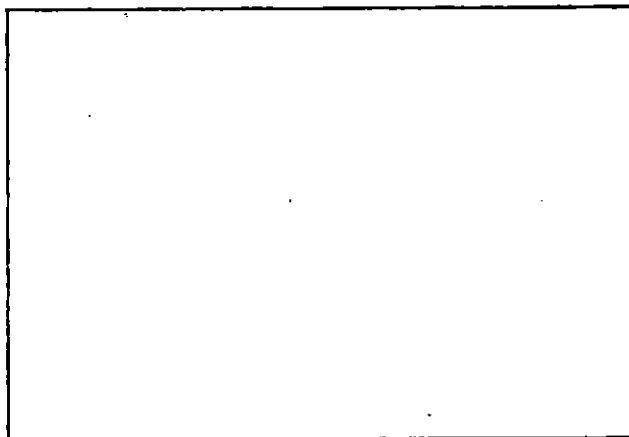

SKETCH PLAN

012-01

2000-00-00

COMMONWEALTH OF MASSACHUSETTS

FEE 60.00

Rec # 12048

148 Board of Health, New Bedford, MA

508-9951449

DISPOSAL SYSTEM CONSTRUCTION PERMIT

Permission is hereby granted to; Construct ( ) Repair ( ) Upgrade ( ) Abandon (X) an individual sewage disposal system  
1360 Rockledge Ave as described in the application for  
Disposal System Construction Permit No. \_\_\_\_\_, dated \_\_\_\_\_.

Provided: Construction shall be completed within three years of the date of this permit. All local conditions must be met.

m. 1255 Rev. 5/96 A.M. Sulkin Co. Boston, MA

Date 3/2/12 Board of Health York Hys

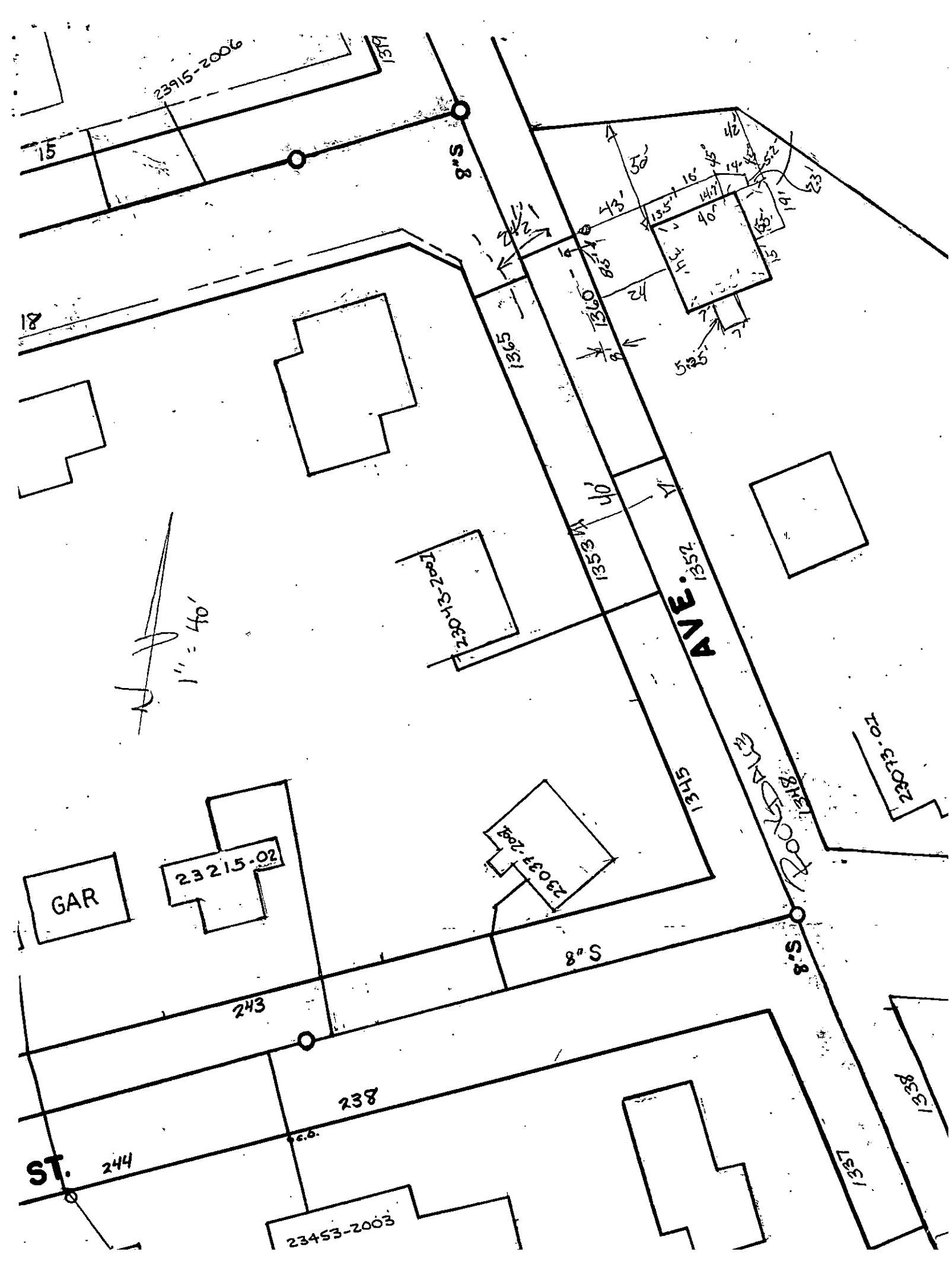

#1360 ROCKDALE AVE.

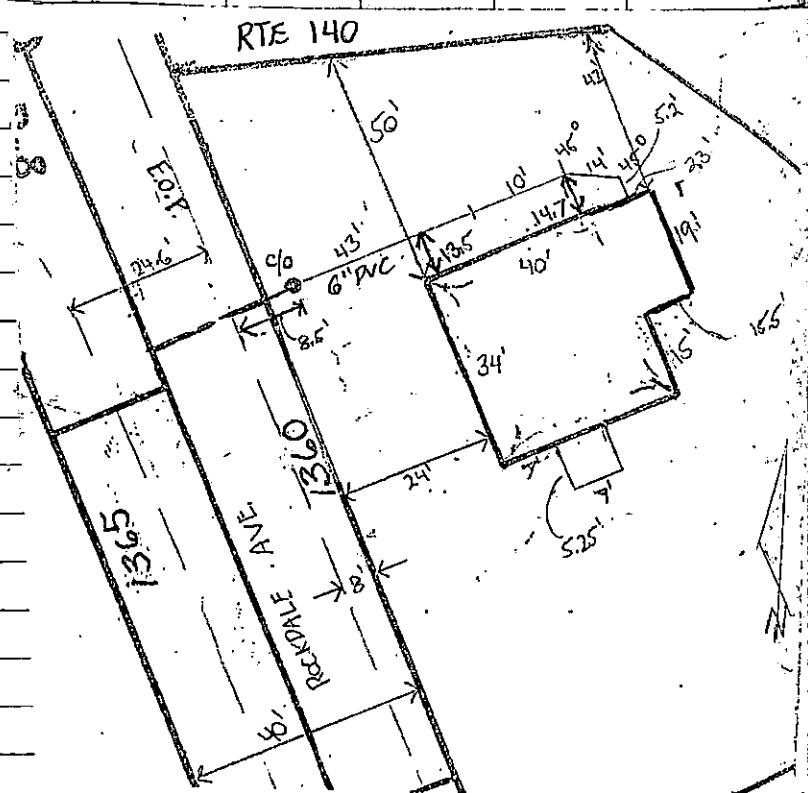

SEWER INSPECTION

DATE: 3/12/2012

CONTRACTOR: WC SMITH & SONS

INSP: R. BICHEL

PERMIT#: 24274

PLOT: 87 LOT 43

65