



PERMIT NO.

CITY OF NEW BEDFORD
SEWER AND/OR STORM DRAIN PERMIT

DATE 2/10/12

Exp. 2/10/13

24271

This certifies that permission is granted to

Kevin Medeiros 286 Union St. New Bedford, MA 02740
Property Owner Address Tel. 508-294-3472

To connect a sewer and/or storm drain located at Belair St (SS) 230' N x Wildwood Rd.

Assessor's Plot 130B Lot 386, to the sewer and/or storm drain in into 8" sewer - Belair St. Street

To be laid in accordance with the conditions in this application and the City of New Bedford ordinances.

TYPE OF USE: RESIDENTIAL COMMERCIAL INDUSTRIAL FLOW 330 G.P.D.

If applicant other than actual property owner, attach Letter of Authorization from Property Owner.

Name..... Tel.....

Mailing Address.....

The Bonded Contractor/Drain Layer authorized to perform this work is:

WC Smith & Sons 148 Westview St New Bedford, MA 02740

Name..... Address..... Tel. 508-995-1449

Type of Pipe Required: SDR 35 PVC

PERMIT EXPIRES ONE YEAR AFTER DATE OF ISSUE

- Requires separate connections for sewage and storm drain where applicable. Storm water cannot be discharged to a sanitary sewer.
 - All work must be inspected and approved by a D.P.I. inspector before backfilling.
 - If this connection is to be part of a private service shared jointly with other building owners, attach copy of Recorded Joint Maintenance Agreement.
 - Permits can be issued to Industrial and/or Commercial Applicants only upon receipt and approval by the Commissioner of Public Infrastructure of required plans and supplemental information.
 - In addition, a City-issued Industrial User Discharge Permit and/or a Sewer Extension/Connection Permit issued by the Commonwealth of Massachusetts D.E.P. shall be required by the City for Industrial Discharge into the sewer system.
- Industrial User Discharge Permit No..... Date.....

Comm. Mass. Sewer Conn./Ext. Permit No..... Date.....

A Filing and Inspection Fee of \$ 450.00, plus an Entrance Fee of \$..... where applicable, must accompany this application.

Bank# Webster Bank Check# 1310 Date 2/10/12 Receipt# 9147

Other requirements: 24 hour notice for inspection @ 508-991-6150

Gave copy of sketch for infiltration system

Connection made to Sewer Part of jointly-shared private line YES NO
Storm Drain

Applicant agrees to abide by the above terms, as well as all pertinent ordinances of the City of New Bedford, and such other special rules as the Commissioner of Public Infrastructure and/or City Engineer may deem necessary

Michelle E. Silva

City Engineer

Clerk of the Works

INSPECTOR'S REPORT

INSPECTED BY: [Signature]
DATE: 2/28/12
COMMENTS:

APPROVED

DISAPPROVED

SIGNATURE

Signature of Property Owner or Representative

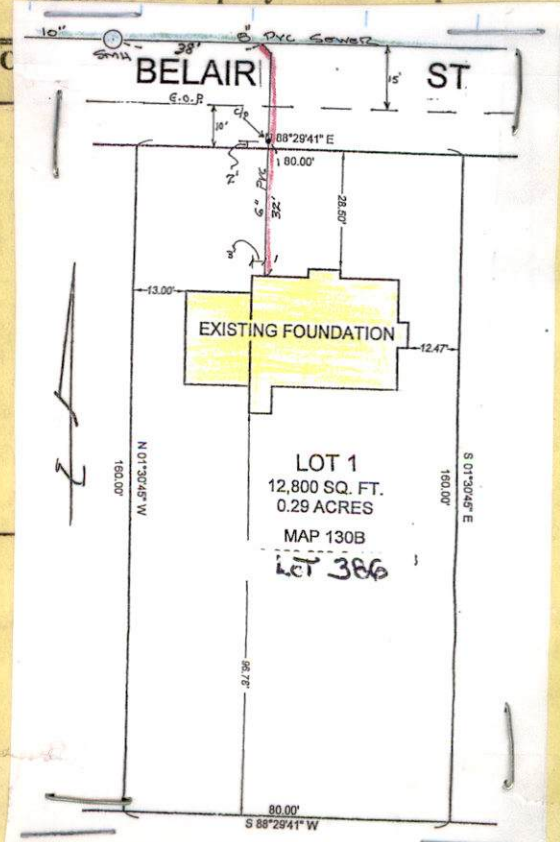



PERMIT NO.

24271

CITY OF NEW BEDFORD
SEWER AND/OR STORM DRAIN PERMIT

DATE 2/10/12
Exp. 2/10/13

This certifies that permission is granted to

Kevin Medeiros
~~770-100-1000~~ 286 Union St. New Bedford, MA 02740
Property Owner Address Tel. 508-294-3472

To connect a sewer and/or storm drain located at Belair St (SS) 230' N X Wildwood Rd.

Assessor's Plot 1.30B Lot 386, to the sewer and/or storm drain in into 8" Sewer - Belair St Street

To be laid in accordance with the conditions in this application and the City of New Bedford ordinances.

TYPE OF USE: RESIDENTIAL COMMERCIAL INDUSTRIAL FLOW 330 G.P.D.

If applicant other than actual property owner, attach Letter of Authorization from Property Owner.

Name..... Tel.....

Mailing Address.....

The Bonded Contractor/Drain Layer authorized to perform this work is:

WC Smith & Sons 148 Westview St. New Bedford, MA 02740
Name Address Tel. 508-995-1449

Type of Pipe Required: SDR 35 PVC

PERMIT EXPIRES ONE YEAR AFTER DATE OF ISSUE

- Requires separate connections for sewage and storm drain where applicable. Storm water cannot be discharged to a sanitary sewer.
- All work must be inspected and approved by a D.P.I. inspector before backfilling.
- If this connection is to be part of a private service shared jointly with other building owners, attach copy of Recorded Joint Maintenance Agreement.
- Permits can be issued to Industrial and/or Commercial Applicants only upon receipt and approval by the Commissioner of Public Infrastructure of required plans and supplemental information.
- In addition, a City-issued Industrial User Discharge Permit and/or a Sewer Extension/Connection Permit issued by the Commonwealth of Massachusetts D.E.P. shall be required by the City for Industrial Discharge into the sewer system.

Industrial User Discharge Permit No..... Date.....

Comm. Mass. Sewer Conn./Ext. Permit No..... Date.....

A Filing and Inspection Fee of \$ 450.00, plus an Entrance Fee of \$..... where applicable, must accompany this application.

Bank# Webster Bank Check# 1310 Date 2/10/12 Receipt# 9147

Other requirements: 24 hour notice for inspection @ 508-991-6150

Gave copy of sketch for infiltration system

Connection made to Sewer Part of jointly-shared private line YES NO
Storm Drain

Applicant agrees to abide by the above terms, as well as all pertinent ordinances of the City of New Bedford, and such other special rules as the Commissioner of Public Infrastructure and/or City Engineer may deem necessary

Michelle E. Silva
City Engineer
Clerk of the Works

[Signature]
Signature of Property Owner or Representative

INSPECTOR'S REPORT

INSPECTED BY: [Signature]
DATE: 2/28/12
COMMENTS:

APPROVED

DISAPPROVED

SIGNATURE

SKETCH PLAN

SKETCH PLAN



CITY OF NEW BEDFORD

NO. 12-36

LICENSE NO. _____

DATE 1/24 2012

FOUNDATION PERMIT

MSBC Sect. 111.8 – Any permit issued shall be deemed abandoned and invalid unless the work authorized by it shall have been commenced within six (6) months after its issuance.

This certifies that Kevin Medeiros owner/contractor
has permission to install foundation 54x28
on Belair Ct. Plot BOB lot 386
providing that the person accepting this permit shall in every respect conform to the terms of the application therefor on file in this office; to the provisions of the Statute of the Commonwealth and to the By-Laws of the City of New Bedford relating to the Inspection, Erection, Enlarging, Altering, Raising, Moving, Repairing or Tearing Down of a Building.

WIRING INSPECTOR

PLUMBING INSPECTOR

BUILDING INSPECTOR

YOUR AREA INSPECTOR IS: Thomas Welch

ROUGH FINISH

- Tel. 979-1540 Between 8:00 AM – 9:00 AM

NOTICE: NOTIFY INSPECTOR 48 HOURS
IN ADVANCE OF APPLYING
SHEATING OR LATHING

OCCUPANCY PERMIT REQUIRED BEFORE OCCUPANCY

No Building or Structure shall be used or occupied until the Certificate of Use and Occupancy shall have been issued by the Building Commissioner – MSBC. Sect. 120.1 – N.B. Zoning Ord. Sect. 9-269

THIS CARD MUST BE DISPLAYED IN A CONSPICUOUS PLACE ON THE PREMISES
AND NOT TORN DOWN OR REMOVED UNTIL COMPLETION OF WORK

SUBJECT TO MASSACHUSETTS STATE
BUILDING CODE REQUIREMENTS

Anthony J. Romanowicz
BUILDING INSPECTOR

LOT 386 BELAIR ST.

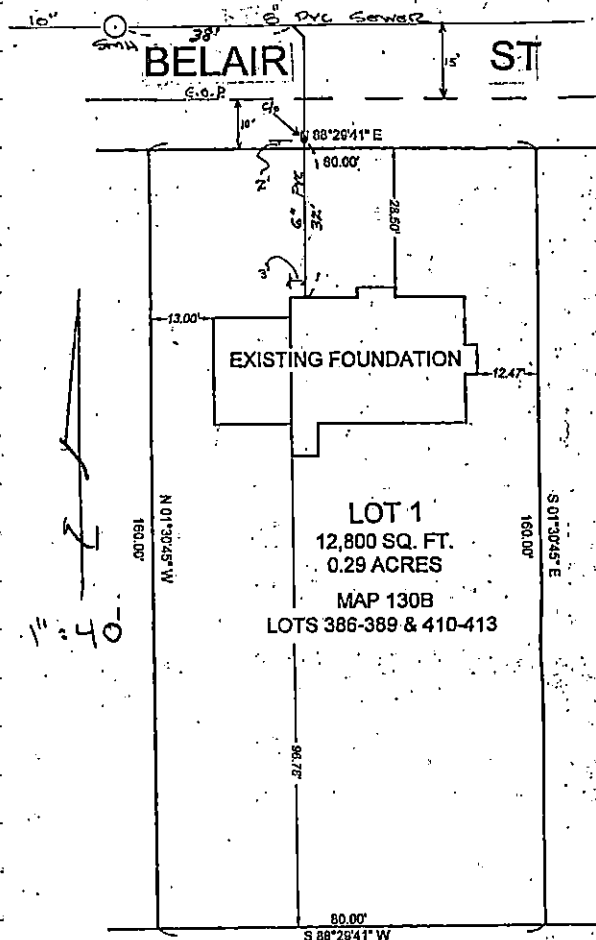

LOT 1
12,800 SQ. FT.
0.29 ACRES
MAP 130B
LOTS 386-389 & 410-413

58

SEWER TIE-IN

CONTR: W.C. SMITH

INSP: R. Bichel

DATE: 2/28/12

Permit No. 124271

Plot 130B LOT 386

Sub'd for Record
to B.M.G. 3/2/12

10"



BELAIR

E.O.P.

8" PVC SEWER

SEWER

ST

15'

10'

C/S

88°29'41" E

80.00'

6" PVC

32'

28.50'

13.00'

EXISTING FOUNDATION

12.47'

LOT 1

12,800 SQ. FT.

0.29 ACRES

MAP 130B

LOTS 386-389 & 410-413

N 01°30'45" W
160.00'

S 01°30'45" E
160.00'

96.78'

80.00'

S 88°29'41" W

1" = 20'