



PERMIT NO.

24270

CITY OF NEW BEDFORD  
SEWER AND/OR STORM DRAIN PERMIT

DATE

2/1/12  
Exp 2/3/13

This certifies that permission is granted to

Whitney White, Property Owner, 158 Charles McQuibben Dr., Tel. (508) 995-2200

To connect a sewer and/or storm drain located at 121 Tarkenton Place  
Assessor's Plot P06 Lot 219, to the sewer and/or storm drain in Tarkenton Place Street

To be laid in accordance with the conditions in this application and the City of New Bedford ordinances.

TYPE OF USE: RESIDENTIAL COMMERCIAL INDUSTRIAL FLOW 330 G.P.D.

If applicant other than actual property owner, attach Letter of Authorization from Property Owner.

Name Tel.

Mailing Address

The Bonded Contractor/Drain Layer authorized to perform this work is:

Dan White, 121 Tarkenton Place, Tel. (508) 762-3228

Name Address Tel.

Type of Pipe Required: SDR 35 PVC

PERMIT EXPIRES ONE YEAR AFTER DATE OF ISSUE

- Requires separate connections for sewage and storm drain where applicable. Storm water cannot be discharged to a sanitary sewer.
  - All work must be inspected and approved by a D.P.I. inspector before backfilling.
  - If this connection is to be part of a private service shared jointly with other building owners, attach copy of Recorded Joint Maintenance Agreement.
  - Permits can be issued to Industrial and/or Commercial Applicants only upon receipt and approval by the Commissioner of Public Infrastructure of required plans and supplemental information.
  - In addition, a City-issued Industrial User Discharge Permit and/or a Sewer Extension/Connection Permit issued by the Commonwealth of Massachusetts D.E.P. shall be required by the City for Industrial Discharge into the sewer system.
- Industrial User Discharge Permit No. Date

Comm. Mass. Sewer Conn./Ext. Permit No. Date  
A Filing and Inspection Fee of \$450, plus an Entrance Fee of \$ where applicable, must accompany this application.

Bank# Citizens Union Check# 3212 Date 2/3/12 Receipt# 9139

Other requirements: 24 hour notice for inspection @ (508) 979-1528

Connection made to Sewer Part of jointly-shared private line YES NO  
Storm Drain

Applicant agrees to abide by the above terms, as well as all pertinent ordinances of the City of New Bedford, and such other special rules as the Commissioner of Public Infrastructure and/or City Engineer may deem necessary

Michael E. Selvin  
City Engineer  
Clerk of the Works

Signature of Property Owner or Representative

INSPECTOR'S REPORT

INSPECTED BY: SEE WHITE SHEET  
DATE:  
COMMENTS:

APPROVED DISAPPROVE

SIGNATURE

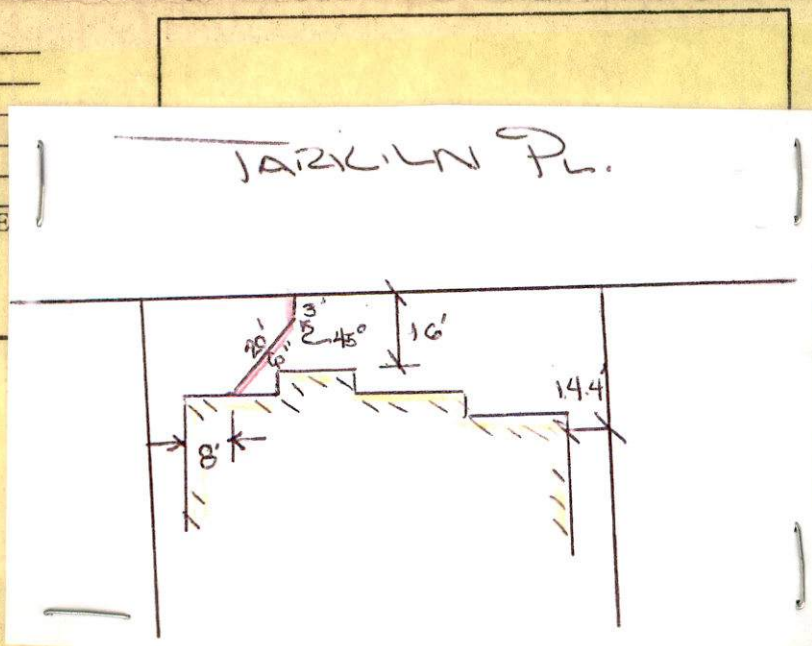





PERMIT NO.

24270

CITY OF NEW BEDFORD  
SEWER AND/OR STORM DRAIN PERMIT

DATE 2/3/12

Exp 2/3/13.

This certifies that permission is granted to

Wholesale Woods Realty Trust 158 Charles McLaughlin

Property Owner

Address

Bva. 02743 Tel.

(508) 995-8240

To connect a sewer and/or storm drain located at 121 Taeklin Place

Assessor's Plot 1206 Lot 291, to the sewer and/or storm drain in Taeklin Place Street

To be laid in accordance with the conditions in this application and the City of New Bedford ordinances.

TYPE OF USE: RESIDENTIAL

COMMERCIAL

INDUSTRIAL

FLOW 330 G.P.D.

If applicant other than actual property owner, attach Letter of Authorization from Property Owner.

Name

Tel.

Mailing Address

The Bonded Contractor/Drain Layer authorized to perform this work is:

D.W. White 867 Middle St

Easton, MA 02743

Name

Address

Tel. (508) 748-8828

Type of Pipe Required: SDR 35 PVC

PERMIT EXPIRES ONE YEAR AFTER DATE OF ISSUE

- Requires separate connections for sewage and storm drain where applicable. Storm water cannot be discharged to a sanitary sewer.
  - All work must be inspected and approved by a D.P.I. inspector before backfilling.
  - If this connection is to be part of a private service shared jointly with other building owners, attach copy of Recorded Joint Maintenance Agreement.
  - Permits can be issued to Industrial and/or Commercial Applicants only upon receipt and approval by the Commissioner of Public Infrastructure of required plans and supplemental information.
  - In addition, a City-issued Industrial User Discharge Permit and/or a Sewer Extension/Connection Permit issued by the Commonwealth of Massachusetts D.E.P. shall be required by the City for Industrial Discharge into the sewer system.
- Industrial User Discharge Permit No. Date

Comm. Mass. Sewer Conn./Ext. Permit No. Date

A Filing and Inspection Fee of \$450, plus an Entrance Fee of \$ where applicable, must accompany this application.

Bank# Citizens Union Check# 3212 Date 2/3/12 Receipt# 9139

Other requirements: 24 hour notice for inspection 2 (508) 979-1528

Connection made to Sewer  
Storm Drain

Part of jointly-shared private line

YES NO

Applicant agrees to abide by the above terms, as well as all pertinent ordinances of the City of New Bedford, and such other special rules as the Commissioner of Public Infrastructure and/or City Engineer may deem necessary

Michael E. Silva  
City Engineer  
Clerk of the Works

Signature of Property Owner or Representative

INSPECTOR'S REPORT

INSPECTED BY:  
DATE:  
COMMENTS:

APPROVED

DISAPPROVED

SIGNATURE

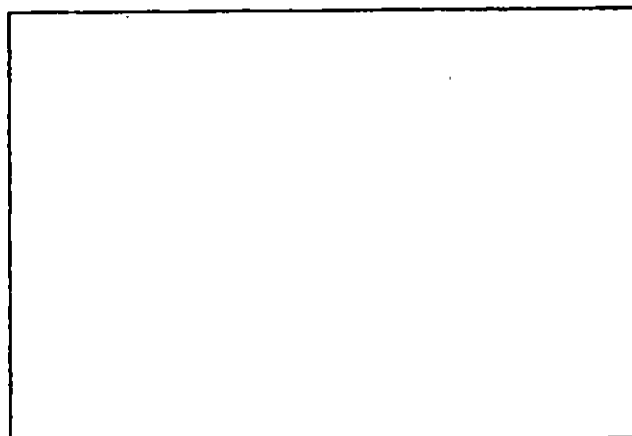

SKETCH PLAN



Inspector

PERMIT NO.

24270

CITY OF NEW BEDFORD  
SEWER AND/OR STORM DRAIN PERMIT

DATE 2/3/12  
Sp 2/3/13

This certifies that permission is granted to

1. Chalce's Wazels Realty Trust 158 Charles McNamee  
Property Owner Address Bva. 0245 Tel.

(508) 995-8241

To connect a sewer and/or storm drain located at 121 Tacklin Place

Assessor's Plot 206 Lot 219, to the sewer and/or storm drain in Tacklin Place Street

To be laid in accordance with the conditions in this application and the City of New Bedford ordinances.

TYPE OF USE: RESIDENTIAL COMMERCIAL INDUSTRIAL FLOW 330 G.P.D.

If applicant other than actual property owner, attach Letter of Authorization from Property Owner.

Name..... Tel.....

Mailing Address.....

The Bonded Contractor/Drain Layer authorized to perform this work is:

Dw White 867 Middle St Cashnet, MA 02743

Name..... Address..... Tel. (508) 743-8828

Type of Pipe Required: SDR 35 PVC

PERMIT EXPIRES ONE YEAR AFTER DATE OF ISSUE

- Requires separate connections for sewage and storm drain where applicable. Storm water cannot be discharged to a sanitary sewer.
  - All work must be inspected and approved by a D.P.I. inspector before backfilling.
  - If this connection is to be part of a private service shared jointly with other building owners, attach copy of Recorded Joint Maintenance Agreement.
  - Permits can be issued to Industrial and/or Commercial Applicants only upon receipt and approval by the Commissioner Public Infrastructure of required plans and supplemental information.
  - In addition, a City-issued Industrial User Discharge Permit and/or a Sewer Extension/Connection Permit issued by the Commonwealth of Massachusetts D.E.P. shall be required by the City for Industrial Discharge into the sewer system.
- Industrial User Discharge Permit No. .... Date .....

Comm. Mass. Sewer Conn./Ext. Permit No. .... Date .....

A Filing and Inspection Fee of \$ 450, plus an Entrance Fee of \$ ..... where applicable, must accompany this application

Bank# Citizens Union Check# 3212 Date 2/3/12 Receipt# 9139

Other requirements: 24 hour notice for inspection @ (508) 979-1528

Connection made to Sewer Part of jointly-shared private line YES ☒ NO  
Storm Drain

Applicant agrees to abide by the above terms, as well as all pertinent ordinances of the City of New Bedford, and su other special rules as the Commissioner of Public Infrastructure and/or City Engineer may deem necessary

Michael E. Silva  
City Engineer  
Clerk of the Works

[Signature]  
Signature of Property Owner or Representative

INSPECTOR'S REPORT

INSPECTED BY: [Signature]  
DATE: 2/9/12  
COMMENTS: \_\_\_\_\_

APPROVED

DISAPPROVED

[Signature]  
SIGNATURE

SKETCH PLAN



# CITY OF NEW BEDFORD

1147

NO. 12-23

LICENSE NO. \_\_\_\_\_

DATE 1/19 2012

# FOUNDATION PERMIT

MSBC Sect. 111.8 – Any permit issued shall be deemed abandoned and invalid unless the work authorized by it shall have been commenced within six (6) months after its issuance.

This certifies that Bob Long owner/contractor  
has permission to install foundation  
on 121 Tarkenton Place Plot 130-C, Lot 219

providing that the person accepting this permit shall in every respect conform to the terms of the application therefor on file in this office; to the provisions of the Statute of the Commonwealth and to the By-Laws of the City of New Bedford relating to the Inspection, Erection, Enlarging, Altering, Raising, Moving, Repairing or Tearing Down of a Building.

WIRING INSPECTOR

PLUMBING INSPECTOR

BUILDING INSPECTOR

YOUR AREA INSPECTOR IS:

Thomas Wells

ROUGH FINISH

– Tel. 979-1540 Between 8:00 AM – 9:00 AM

NOTICE: NOTIFY INSPECTOR 48 HOURS  
IN ADVANCE OF APPLYING  
SHEATING OR LATHING

## OCCUPANCY PERMIT REQUIRED BEFORE OCCUPANCY

No Building or Structure shall be used or occupied until the Certificate of Use and Occupancy shall have been issued by the Building Commissioner – MSBC. Sect. 120.1 – N.B. Zoning Ord. Sect. 9-269

THIS CARD MUST BE DISPLAYED IN A CONSPICUOUS PLACE ON THE PREMISES  
AND NOT TORN DOWN OR REMOVED UNTIL COMPLETION OF WORK.

SUBJECT TO MASSACHUSETTS STATE  
BUILDING CODE REQUIREMENTS

Anthony P. Romanowicz  
BUILDING INSPECTOR



TARKILN PLACE  
 SUBDIVISION LOT 31  
 WHARFS WOODS

**TARKILN PLACE**

N  
 1" = 30'

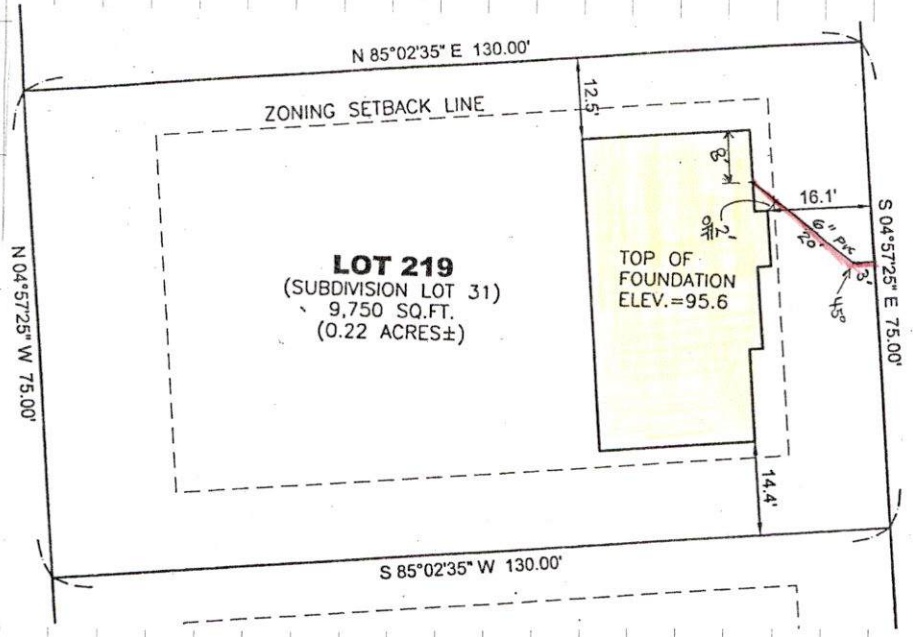

GENE TIE-IN

DATE: 2/9/12

CONTRACTOR: DOW WHITE

CORNER

11507.12.00.00.00

PERMIT: 24270

PROJECT: 10113066 101124