



PERMIT NO.

24267

CITY OF NEW BEDFORD
SEWER AND/OR STORM DRAIN PERMIT

DATE

12/29/11
EXP 12/29/11

This certifies that permission is granted to

Property Owner WILLIAM USTINOVICH Address 17 FAUNCE CORNER RD. DARTMOUTH MA Tel. 508-207-6858

To connect a sewer and/or storm drain located at 1285 Rockdale Ave (W.S.)

Assessor's Plot 80 Lot 42 to the sewer and/or storm drain in ROCKDALE AVE Street

To be laid in accordance with the conditions in this application and the City of New Bedford ordinances.

TYPE OF USE: RESIDENTIAL COMMERCIAL INDUSTRIAL FLOW 330 G.P.D.

If applicant other than actual property owner, attach Letter of Authorization from Property Owner.

Name..... Tel.....

Mailing Address.....

The Bonded Contractor/Drain Layer authorized to perform this work is:

Name R.J. CANASSA Address P.O. BOX 516 43 NEW BEDFORD MA 02745 Tel. 508-998-3404

Type of Pipe Required: SDR 35 PVC

PERMIT EXPIRES ONE YEAR AFTER DATE OF ISSUE

- Requires separate connections for sewage and storm drain where applicable. Storm water cannot be discharged to a sanitary sewer.
- All work must be inspected and approved by a D.P.I. inspector before backfilling.
- If this connection is to be part of a private service shared jointly with other building owners, attach copy of Recorded Joint Maintenance Agreement.
- Permits can be issued to Industrial and/or Commercial Applicants only upon receipt and approval by the Commissioner of Public Infrastructure of required plans and supplemental information.
- In addition, a City-issued Industrial User Discharge Permit and/or a Sewer Extension/Connection Permit issued by the Commonwealth of Massachusetts D.E.P. shall be required by the City for Industrial Discharge into the sewer system.

Industrial User Discharge Permit No..... Date.....

Comm. Mass. Sewer Conn./Ext. Permit No..... Date.....

A Filing and Inspection Fee of \$ 450, plus an Entrance Fee of \$ 338.10 where applicable, must accompany this application.

Bank# BANK FIVE FALL RIVER, MA Check# 321 Date 12/28/11 Receipt# 9114

Other requirements: 24 hour notice for sewer inspection @

508-991-6150

Connection made to Sewer Part of jointly-shared private line YES ☒ NO ☐

Applicant agrees to abide by the above terms, as well as all pertinent ordinances of the City of New Bedford, and such other special rules as the Commissioner of Public Infrastructure and/or City Engineer may deem necessary

City Engineer Dwight M. Oxdrude CS

Signature of Property Owner or Representative

INSPECTOR'S REPORT

INSPECTED BY: [Signature]
DATE: 1/4/12
COMMENTS:

APPROVED

DISAPPROVED

SIGNATURE

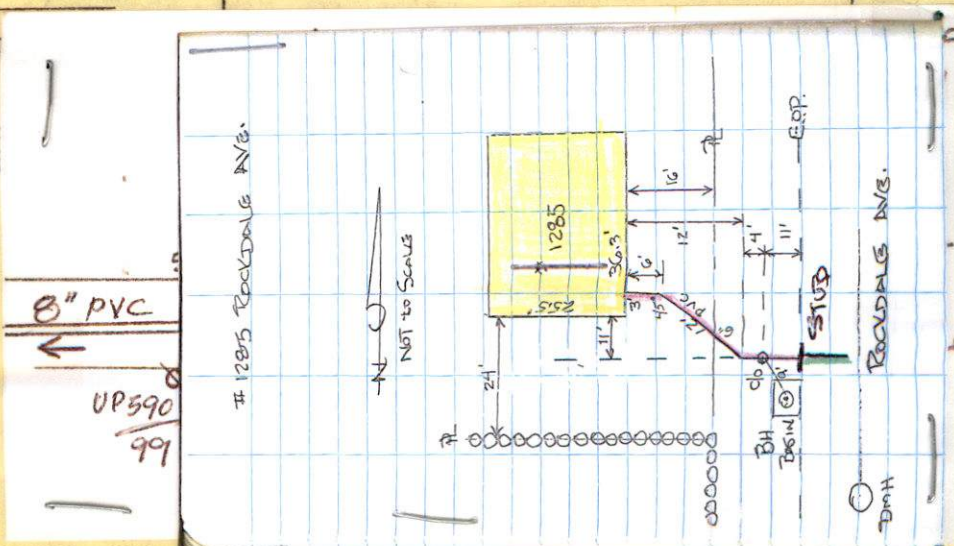



PERMIT NO.
24267

CITY OF NEW BEDFORD
SEWER AND/OR STORM DRAIN PERMIT

DATE 12/29/11
EXP 12/29/11

This certifies that permission is granted to

Property Owner William Ustinovich Address 17 FAUNCE CORNER RD. DARTMOUTH MA Tel. 508-207-6858

To connect a sewer and/or storm drain located at 1285 Rockdale Ave (W.S.)

Assessor's Plot 80 Lot 42 to the sewer and/or storm drain in ROCKDALE AVE Street

Foundation + 1st Floor remained same connect from stub to cellar
rest of house being rebuilt

To be laid in accordance with the conditions in this application and the City of New Bedford ordinances.

TYPE OF USE: RESIDENTIAL COMMERCIAL INDUSTRIAL FLOW 330 G.P.D.

If applicant other than actual property owner, attach Letter of Authorization from Property Owner.

Name..... Tel.....

Mailing Address.....

The Bonded Contractor/Drain Layer authorized to perform this work is:

R.J. Canessa P.O. Box 516 42 NEW BEDFORD MA 02745

Name..... Address..... Tel. 508-998-3404

Type of Pipe Required: SDR 35 PVC

PERMIT EXPIRES ONE YEAR AFTER DATE OF ISSUE

- Requires separate connections for sewage and storm drain where applicable. Storm water cannot be discharged to a sanitary sewer.
 - All work must be inspected and approved by a D.P.I. inspector before backfilling.
 - If this connection is to be part of a private service shared jointly with other building owners, attach copy of Recorded Joint Maintenance Agreement.
 - Permits can be issued to Industrial and/or Commercial Applicants only upon receipt and approval by the Commissioner of Public Infrastructure of required plans and supplemental information.
 - In addition, a City-issued Industrial User Discharge Permit and/or a Sewer Extension/Connection Permit issued by the Commonwealth of Massachusetts D.E.P. shall be required by the City for Industrial Discharge into the sewer system.
- Industrial User Discharge Permit No..... Date.....

Comm. Mass. Sewer Conn./Ext. Permit No..... Date.....

A Filing and Inspection Fee of \$450., plus an Entrance Fee of \$338.10 where applicable, must accompany this application.

Bank# BANK FIVE Check# 321 Date 12/28/11 Receipt# 9114

Other requirements: 24 hour notice for sewer inspection @

508-991-6150

Connection made to Sewer Part of jointly-shared private line YES ☒ NO
Storm Drain

Applicant agrees to abide by the above terms, as well as all pertinent ordinances of the City of New Bedford, and such other special rules as the Commissioner of Public Infrastructure and/or City Engineer may deem necessary

Dwight M. Oxdrade City Engineer CS [Signature] Signature of Property Owner or Representative

INSPECTOR'S REPORT

INSPECTED BY: [Signature]
DATE: 1/4/12
COMMENTS:

APPROVED ☒ DISAPPROVED ☐

[Signature]
DPI-CHG
SIGNATURE

SKETCH PLAN

No. 11-08

FEE \$60.00

Rec 6640

COMMONWEALTH OF MASSACHUSETTS

Board of Health, New Bedford, MA.

DISPOSAL SYSTEM CONSTRUCTION PERMIT

Permission is hereby granted to; Construct() Repair() Upgrade() Abandon(☒) an individual sewage disposal system at 1285 Rockdale Ave as described in the application for

Disposal System Construction Permit No. 11-08, dated 12/20/11.

Provided: Construction shall be completed within three years of the date of this permit. All local conditions must be met.

Form 1255 Rev. 5/96 A.M. Sulkin Co. Boston, MA

Date 12/20/11 Board of Health [Signature]

RS Cuness

only Trench
Permit
\$25

Stub

Stub
permit

338.1+

450.+

002

788.1*+

Carol Sherman

From: Sarah Porter
Sent: Wednesday, December 21, 2011 11:20 AM
To: Carol Sherman
Subject: RE: SEWER TIE-IN

Carol
All set to issue – no wetland issues
Thank you
Sarah

From: Carol Sherman
Sent: Wednesday, December 21, 2011 10:51 AM
To: Sarah Porter
Subject: SEWER TIE-IN

SARA

OWNERS OF 1285 ROCKDALE AVE ARE REQUESTING TO TIE-IN TO CITY SEWER

JUST CHECKING WITH YOU IF OK REGARDING WETLANDS

PLEASE LET ME KNOW

CAROL

70

DAE: 1/4/13

CONTRADICTION! PT CANESSA

[illegible]

Page 24209 #

Plot 00 101 42

