



PERMIT NO.
24266

CITY OF NEW BEDFORD
SEWER AND/OR STORM DRAIN PERMIT

DATE 12/27/11

This certifies that permission is granted to

Property Owner: Joel Sisson, Address: 4227 Acushnet Ave, Tel: (508) 992-3414

To connect a sewer and/or storm drain located at 8' on sewer 30' on main one side

Assessor's Plot 1361 Lot 27, to the sewer and/or storm drain in 30' on main one side Street

To be laid in accordance with the conditions in this application and the City of New Bedford ordinances.

TYPE OF USE: RESIDENTIAL COMMERCIAL INDUSTRIAL FLOW G.P.D.

If applicant other than actual property owner, attach Letter of Authorization from Property Owner.

Name: Joel Sisson, Tel: (508) 992-3414

Mailing Address: 4227 Acushnet Ave, New Bedford, MA 01906

The Bonded Contractor/Drain Layer authorized to perform this work is:

Name: [Redacted], Address: [Redacted], Tel: 508 916-1141

Type of Pipe Required: 12" 1584 PVC

PERMIT EXPIRES ONE YEAR AFTER DATE OF ISSUE

- Requires separate connections for sewage and storm drain where applicable. Storm water cannot be discharged to a sanitary sewer.
- All work must be inspected and approved by a D.P.I. inspector before backfilling.
- If this connection is to be part of a private service shared jointly with other building owners, attach copy of Recorded Joint Maintenance Agreement.
- Permits can be issued to Industrial and/or Commercial Applicants only upon receipt and approval by the Commissioner of Public Infrastructure of required plans and supplemental information.
- In addition, a City-issued Industrial User Discharge Permit and/or a Sewer Extension/Connection Permit issued by the Commonwealth of Massachusetts D.E.P. shall be required by the City for Industrial Discharge into the sewer system.

Industrial User Discharge Permit No. Date

Comm. Mass. Sewer Conn./Ext. Permit No. Date

A Filing and Inspection Fee of \$150, plus an Entrance Fee of \$ where applicable, must accompany this application.

Bank# Bank of New England, Check# 7092, Date 12/27/11, Receipt#

Other requirements: Please call ahead 24 hr. notice for inspection

Connection made to: Sewer Part of jointly-shared private line YES NO
Storm Drain

Applicant agrees to abide by the above terms, as well as all pertinent ordinances of the City of New Bedford, and such other special rules as the Commissioner of Public Infrastructure and/or City Engineer may deem necessary

City Engineer

Signature of Property Owner or Representative: [Signature]

INSPECTOR'S REPORT

INSPECTED BY: 12/28/11
DATE: [Signature]
COMMENTS:

APPROVED

DISAPPROVED

SIGNATURE

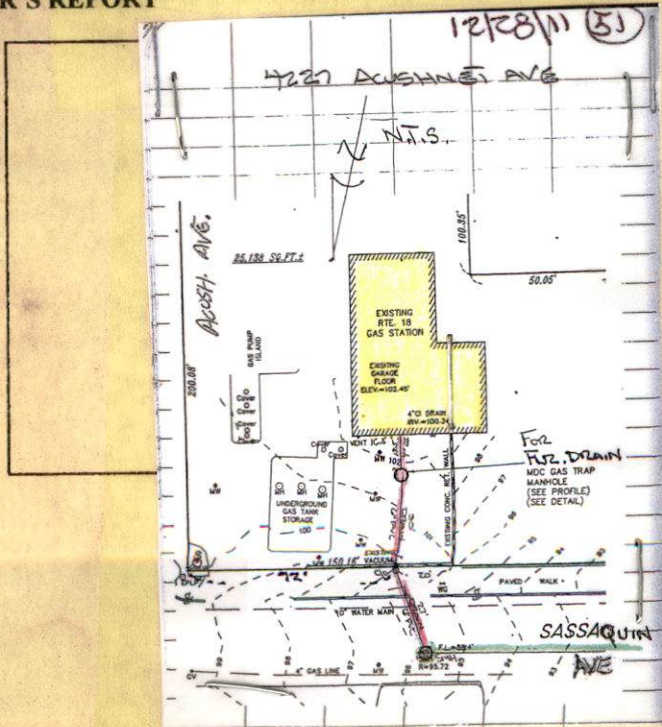



PERMIT NO.
24266

CITY OF NEW BEDFORD
SEWER AND/OR STORM DRAIN PERMIT

Inspectors
copy.

DATE 12/27/11
Expires: 12/27/12

This certifies that permission is granted to

Jack Sossin 4227 Oakeshnet Ave (508) 998-3445
Property Owner Address Tel.

To connect a sewer and/or storm drain located at Birch Sewer Sossiquin Ave side

Assessor's Plot 136A Lot 20, to the sewer and/or storm drain in Sossiquin Avenue Street

To be laid in accordance with the conditions in this application and the City of New Bedford ordinances.

TYPE OF USE: RESIDENTIAL COMMERCIAL INDUSTRIAL FLOW G.P.D.

If applicant other than actual property owner, attach Letter of Authorization from Property Owner.

Name P.J. Conessa Tel. (508) 998-3404

Mailing Address P.O. Box 51643

The Bonded Contractor/Drain Layer authorized to perform this work is:

P.J. Conessa

Name Address Tel. 508 916-1144

Type of Pipe Required: PVC SDR 35

PERMIT EXPIRES ONE YEAR AFTER DATE OF ISSUE

- Requires separate connections for sewage and storm drain where applicable. Storm water cannot be discharged to a sanitary sewer.
 - All work must be inspected and approved by a D.P.I. inspector before backfilling.
 - If this connection is to be part of a private service shared jointly with other building owners, attach copy of Recorded Joint Maintenance Agreement.
 - Permits can be issued to Industrial and/or Commercial Applicants only upon receipt and approval by the Commissioner of Public Infrastructure of required plans and supplemental information.
 - In addition, a City-issued Industrial User Discharge Permit and/or a Sewer Extension/Connection Permit issued by the Commonwealth of Massachusetts D.E.P. shall be required by the City for Industrial Discharge into the sewer system.
- Industrial User Discharge Permit No. Date.

Comm. Mass. Sewer Conn./Ext. Permit No. Date.

A Filing and Inspection Fee of \$150, plus an Entrance Fee of \$ where applicable, must accompany this application.

Bank# Bank of Fall River Check# 7092 Date 12/27/11 Receipt#

Other requirements: Please call ahead - 24 hr. notice for inspection at (508) 991-6850

Connection made to Sewer Part of jointly-shared private line YES NO
Storm Drain

Applicant agrees to abide by the above terms, as well as all pertinent ordinances of the City of New Bedford, and such other special rules as the Commissioner of Public Infrastructure and/or City Engineer may deem necessary

City Engineer

Signature of Property Owner or Representative

INSPECTOR'S REPORT

INSPECTED BY: DATE: 12/28/11
COMMENTS:

APPROVED

DISAPPROVED

SIGNATURE

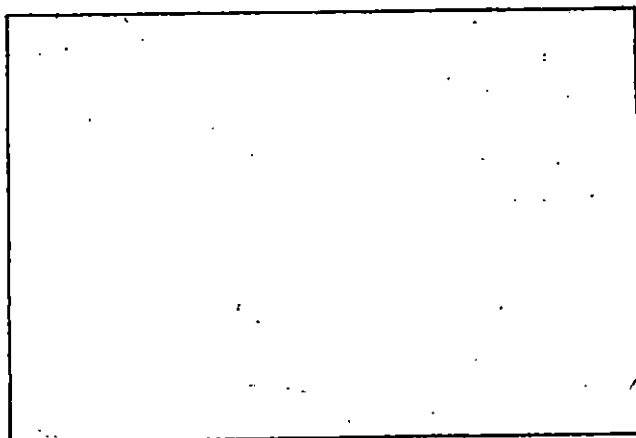

SKETCH PLAN



PERMIT NO.
24266

CITY OF NEW BEDFORD
SEWER AND/OR STORM DRAIN PERMIT

DATE 12/27/11
Expires: 12/27/12

This certifies that permission is granted to

.....Jack Sassin.....4227 Acushnet Ave.....(508) 998-3445.....
Property Owner Address Tel.

To connect a sewer and/or storm drain located at Swich Sewer - Sassaquin Ave side

Assessor's Plot 1361 Lot 20....., to the sewer and/or storm drain in Sassaquin Avenue.....Street

To be laid in accordance with the conditions in this application and the City of New Bedford ordinances.

TYPE OF USE: RESIDENTIAL COMMERCIAL INDUSTRIAL FLOW _____ G.P.D.

If applicant other than actual property owner, attach Letter of Authorization from Property Owner.

Name.....P.O. Conessa.....Tel.....(508) 998-3441.....

Mailing Address.....P.O. Box 51643.....

The Bonded Contractor/Drain Layer authorized to perform this work is:

.....P.O. Conessa.....

Name Address Tel. 508 916-1144

Type of Pipe Required: PVC SDR 35

PERMIT EXPIRES ONE YEAR AFTER DATE OF ISSUE

- Requires separate connections for sewage and storm drain where applicable. Storm water cannot be discharged to a sanitary sewer.
 - All work must be inspected and approved by a D.P.I. inspector before backfilling.
 - If this connection is to be part of a private service shared jointly with other building owners, attach copy of Recorded Joint Maintenance Agreement.
 - Permits can be issued to Industrial and/or Commercial Applicants only upon receipt and approval by the Commissioner of Public Infrastructure of required plans and supplemental information.
 - In addition, a City-issued Industrial User Discharge Permit and/or a Sewer Extension/Connection Permit issued by the Commonwealth of Massachusetts D.E.P. shall be required by the City for Industrial Discharge into the sewer system.
- Industrial User Discharge Permit No.....Date.....

Comm. Mass. Sewer Conn./Ext. Permit No.....Date.....

A Filing and Inspection Fee of \$150., plus an Entrance Fee of \$..... where applicable, must accompany this application.

Bank# Bank of Fall River Check# 70912 Date 12/27/11 Receipt#

Other requirements: Please call ahead - 24 hr notice for inspection
at (508) 991-6850

Connection made to Sewer Part of jointly-shared private line YES NO
Storm Drain

Applicant agrees to abide by the above terms, as well as all pertinent ordinances of the City of New Bedford, and such other special rules as the Commissioner of Public Infrastructure and/or City Engineer may deem necessary

.....[Signature].....
City Engineer

.....[Signature].....
Signature of Property Owner or Representative

INSPECTOR'S REPORT

INSPECTED BY: [Signature]
DATE: 12/28/11
COMMENTS:

APPROVED

DISAPPROVED

.....[Signature].....
SIGNATURE

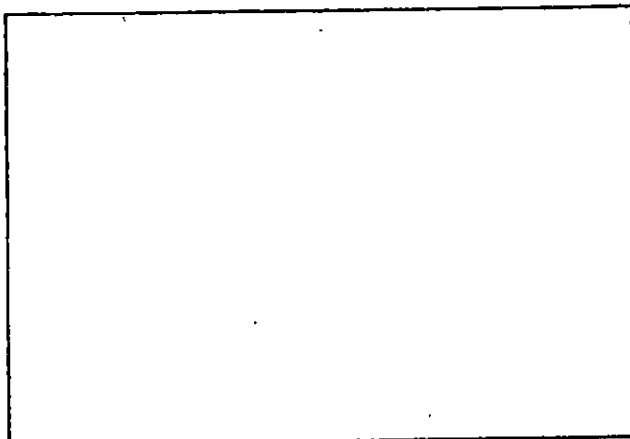

SKETCH PLAN



CITY OF NEW BEDFORD
Scott W. Lang, Mayor

Department of Public Infrastructure

Ronald H. Labelle
Commissioner

Water
Wastewater
Highways
Engineering

To Whom It May Concern:

I Jack Sassini 4227 Acushnet Ave, being
(Name) (Mailing Address)

Owner of property located at

4227 Acushnet Ave New Bedford, MA, 02745

Plot _____, Lot _____, hereby agree to allow R.V. CANESSA Exc.
(Name)

P.O. Box 51643 New Bedford to act on my behalf including affixing my
(Mailing Address)

signature in securing permit for:

☒ Sewer/Drain Service Permits
☐ Water Service Permits
☐ Driveway Installation Permits
☐ Sidewalk Installation Permits

I further agree to conform to, and abide by, All City rules and ask regulations applicable to the permit (s) being applied for:

Name [Signature]
Signature

4227 Acushnet Ave, New Bedford
Address

10-28-11
Date

508 998 3445
Telephone number

493	25	917	2500	25
2493	25	916	2500	25
314	50	313	2500	25
310	100	311	2500	25
309	25	312	2500	25
308	25	307	2500	25
306	25	303	100.00	25
301	100.00	299	50.00	25
298	25	297	2500	25
296	25	877	2000	20
12	80.00	878	70.00	12.00
45.99	157.00	25.87	7044	12.00
12522	130.00			

RES. A
ACUSHNET

RES. A				
MORTON				
RES. A				
270	100	271	2500	25
272	25	273	2500	25
274	100.00	275	2500	25
276	100.00	277	2500	25
278	25	279	2500	25
280	25	281	2500	25
282	100	283	100.00	25
284	100.00	285	100.00	25
286	50	287	50.00	25
288	50.00	289	50.00	25
290	25	291	2500	25
292	25	293	2500	25
294	25	295	2500	25
296	25	297	2500	25
298	25	299	2500	25
300	25	301	2500	25
302	25	303	2500	25
304	25	305	2500	25
306	25	307	2500	25
308	25	309	2500	25
310	25	311	2500	25
312	25	313	2500	25
314	50	315	2500	25
316	50	317	2500	25
318	50	319	2500	25
320	50	321	2500	25
322	50	323	2500	25
324	50	325	2500	25
326	50	327	2500	25
328	50	329	2500	25
330	50	331	2500	25
332	50	333	2500	25
334	50	335	2500	25
336	50	337	2500	25
338	50	339	2500	25
340	50	341	2500	25
342	50	343	2500	25
344	50	345	2500	25
346	50	347	2500	25
348	50	349	2500	25
350	50	351	2500	25
352	50	353	2500	25
354	50	355	2500	25
356	50	357	2500	25
358	50	359	2500	25
360	50	361	2500	25
362	50	363	2500	25
364	50	365	2500	25
366	50	367	2500	25
368	50	369	2500	25
370	50	371	2500	25
372	50	373	2500	25
374	50	375	2500	25
376	50	377	2500	25
378	50	379	2500	25
380	50	381	2500	25
382	50	383	2500	25
384	50	385	2500	25
386	50	387	2500	25
388	50	389	2500	25
390	50	391	2500	25
392	50	393	2500	25
394	50	395	2500	25
396	50	397	2500	25
398	50	399	2500	25
400	50	401	2500	25
402	50	403	2500	25
404	50	405	2500	25
406	50	407	2500	25
408	50	409	2500	25
410	50	411	2500	25
412	50	413	2500	25
414	50	415	2500	25
416	50	417	2500	25
418	50	419	2500	25
420	50	421	2500	25
422	50	423	2500	25
424	50	425	2500	25
426	50	427	2500	25
428	50	429	2500	25
430	50	431	2500	25
432	50	433	2500	25
434	50	435	2500	25
436	50	437	2500	25
438	50	439	2500	25
440	50	441	2500	25
442	50	443	2500	25
444	50	445	2500	25
446	50	447	2500	25
448	50	449	2500	25
450	50	451	2500	25
452	50	453	2500	25
454	50	455	2500	25
456	50	457	2500	25
458	50	459	2500	25
460	50	461	2500	25
462	50	463	2500	25
464	50	465	2500	25
466	50	467	2500	25
468	50	469	2500	25
470	50	471	2500	25
472	50	473	2500	25
474	50	475	2500	25
476	50	477	2500	25
478	50	479	2500	25
480	50	481	2500	25
482	50	483	2500	25
484	50	485	2500	25
486	50	487	2500	25
488	50	489	2500	25
490	50	491	2500	25
492	50	493	2500	25
494	50	495	2500	25
496	50	497	2500	25
498	50	499	2500	25
500	50	501	2500	25
502	50	503	2500	25
504	50	505	2500	25
506	50	507	2500	25
508	50	509	2500	25
510	50	511	2500	25
512	50	513	2500	25
514	50	515	2500	25
516	50	517	2500	25
518	50	519	2500	25
520	50	521	2500	25
522	50	523	2500	25
524	50	525	2500	25
526	50	527	2500	25
528	50	529	2500	25
530	50	531	2500	25
532	50	533	2500	25
534	50	535	2500	25
536	50	537	2500	25
538	50	539	2500	25
540	50	541	2500	25
542	50	543	2500	25
544	50	545	2500	25
546	50	547	2500	25
548	50	549	2500	25
550	50	551	2500	25
552	50	553	2500	25
554	50	555	2500	25
556	50	557	2500	25
558	50	559	2500	25
560	50	561	2500	25
562	50	563	2500	25
564	50	565	2500	25
566	50	567	2500	25
568	50	569	2500	25
570	50	571	2500	25
572	50	573	2500	25
574	50	575	2500	25
576	50	577	2500	25
578	50	579	2500	25
580	50	581	2500	25
582	50	583	2500	25
584	50	585	2500	25
586	50	587	2500	25
588	50	589	2500	25
590	50	591	2500	25
592	50	593	2500	25
594	50	595	2500	25
596	50	597	2500	25
598	50	599	2500	25
600	50	601	2500	25
602	50	603	2500	25
604	50	605	2500	25
606	50	607	2500	25
608	50	609	2500	25
610	50	611	2500	25
612	50	613	2500	25
614	50	615	2500	25
616	50	617	2500	25
618	50	619	2500	25
620	50	621	2500	25
622	50	623	2500	25
624	50	625	2500	25
626	50	627	2500	25
628	50	629	2500	25
630	50	631	2500	25
632	50	633	2500	25
634	50	635	2500	25
636	50	637	2500	25
638	50	639	2500	25
640	50	641	2500	25
642	50	643	2500	25
644	50	645	2500	25
646	50	647	2500	25
648	50	649	2500	25
650	50	651	2500	25
652	50	653	2500	25
654	50	655	2500	25
656	50	657	2500	25
658	50	659	2500	25
660	50	661	2500	25
662	50	663	2500	25
664	50	665	2500	25
666	50	667	2500	25
668	50	669	2500	25
670	50	671	2500	25
672	50	673	2500	25
674	50	675	2500	25
676	50	677	2500	25
678	50	679	2500	25
680	50	681	2500	25
682	50	683	2500	25
684	50	685	2500	25
686	50	687	2500	25
688	50	689	2500	25
690	50	691	2500	25
692	50	693	2500	25
694	50	695	2500	25
696	50	697	2500	25
698	50	699	2500	25
700	50	701	2500	25
702	50	703	2500	25
704	50	705	2500	25
706	50	707	2500	25
708	50	709	2500	25
710	50	711	2500	25
712	50	713	2500	25
714	50	715	2500	25
716	50	717	2500	25
718	50	719	2500	25
720	50	721	2500	25
722	50	723	2500	25
724	50	725	2500	25
726	50	727	2500	25
728	50	729	2500	25
730	50	731	2500	25
732	50	733	2500	25
734	50	735	2500	25
736	50	737	2500	25
738	50	739	2500	25
740	50	741	2500	25
742	50	743	2500	25
744	50	745	2500	25
746	50	747	2500	25
748	50	749	2500	25
750	50	751	2500	25
752	50	753	2500	25
754	50	755	2500	25
756	50	757	2500	25
758	50	759	2500	25
760	50	761	2500	25
762	50	763	2500	25
764	50	765	2500	25
766	50	767	2500	25
768	50	769	2500	25
770	50	771	2500	25
772	50	773	2500	25
774	50	775	2500	25
776	50	777	2500	25
778	50	779	2500	25
780	50	781	2500	25
782	50	783	2500	25
784	50	785	2500	25
786	50	787	2500	25
788	50	789	2500	25
790	50	791	2500	25
792	50	793	2500	25
794	50	795	2500	25
796	50	797	2500	25

Current Owner Information:

27 ACUSHNET AVE LLC
 0 DARTMOUTH GAS & SERVICES
 27 ACUSHNET AVENUE

3W BEDFORD, MA 02745

Current Sales Information:**Sale Date:**

04/04/2007

Sale Price:

\$835,000.00

Card No. 1 of 1

Legal Reference:

8597-192

Grantor:

ASHLEY,FREDERICK S "TRS"

This Parcel contains 0.577 acres of land mainly classified for assessment purposes as GAS SVC STA with a(n) SERVICE STATION building, built about 1969, having Brick exterior, Asphalt Shingles roof cover and 2387 Square Feet, with 1 unit(s), total room(s), total bedroom(s) 0 total bath(s), 0 3/4 baths, and 2 total half bath(s).

Building Value:

3400

Land Value:

288200

Yard Items Value:

124800

Total Value:

736400

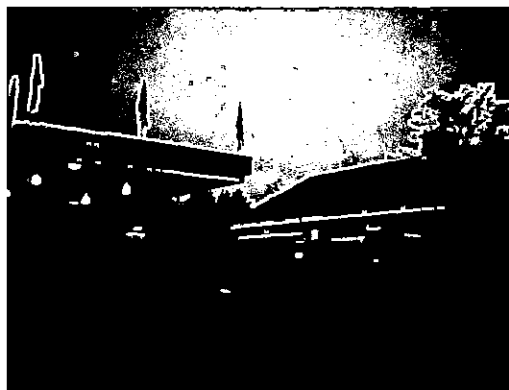
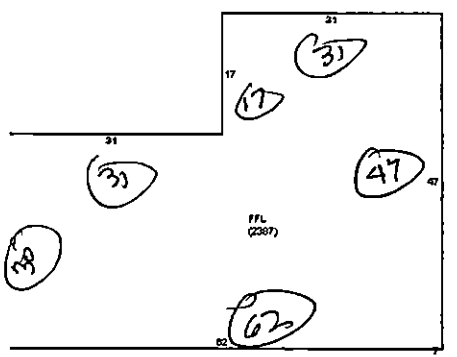
**Fiscal Year 2015****Fiscal Year 2014****Fiscal Year 2013**

Residential Tax Rate:	15.73	Residential Tax Rate:	15.16	Residential Tax Rate:	14.16
Commercial Tax Rate:	33.56	Commercial Tax Rate:	31.08	Commercial Tax Rate:	29.16
Property Code:	334	Property Code:	334	Property Code:	3
Total Bldg Value:	323400	Total Bldg Value:	323400	Total Bldg Value:	3573
Total Yard Value:	124800	Total Yard Value:	124800	Total Yard Value:	1314
Total Land Value:	288200	Total Land Value:	276200	Total Land Value:	2802
Total Value:	736400	Total Value:	724400	Total Value:	7689
Assessed Value:	\$24,713.58	Tax:	\$22,514.35	Tax:	\$22,713.58

Disclaimer: Classification is not an indication of uses allowed under city zoning.
 This information is believed to be correct but is subject to change and is not warranted.

Carol Sherman

From: rcanessa964@comcast.net
Sent: Friday, December 23, 2011 11:22 AM
To: Carol Sherman
Subject: 4227 Acushnet Ave

Hi Carol

R.J. Canessa Excavation

Ronald Labelle
DPI Commissioner
City Of New Bedford

R.J. Excavation will be doing work at 4227Acushnet Ave and would like permission to cut the Sassquin side of the street. Pending the revise engineer plans that have be submitted to the City of New Bedford on 12/23/2011. If you have any further question call me at 508 916-1144

Thank-You,
R.J. Canessa

R.J. Canessa
Because of delays by the city of new bedford pending engineer plans

Ronald M. Labelle

*Manny
Can you have
Ron sign for
approval.
I told Karen
owner needs to
take out sewer
permit also
Carol*

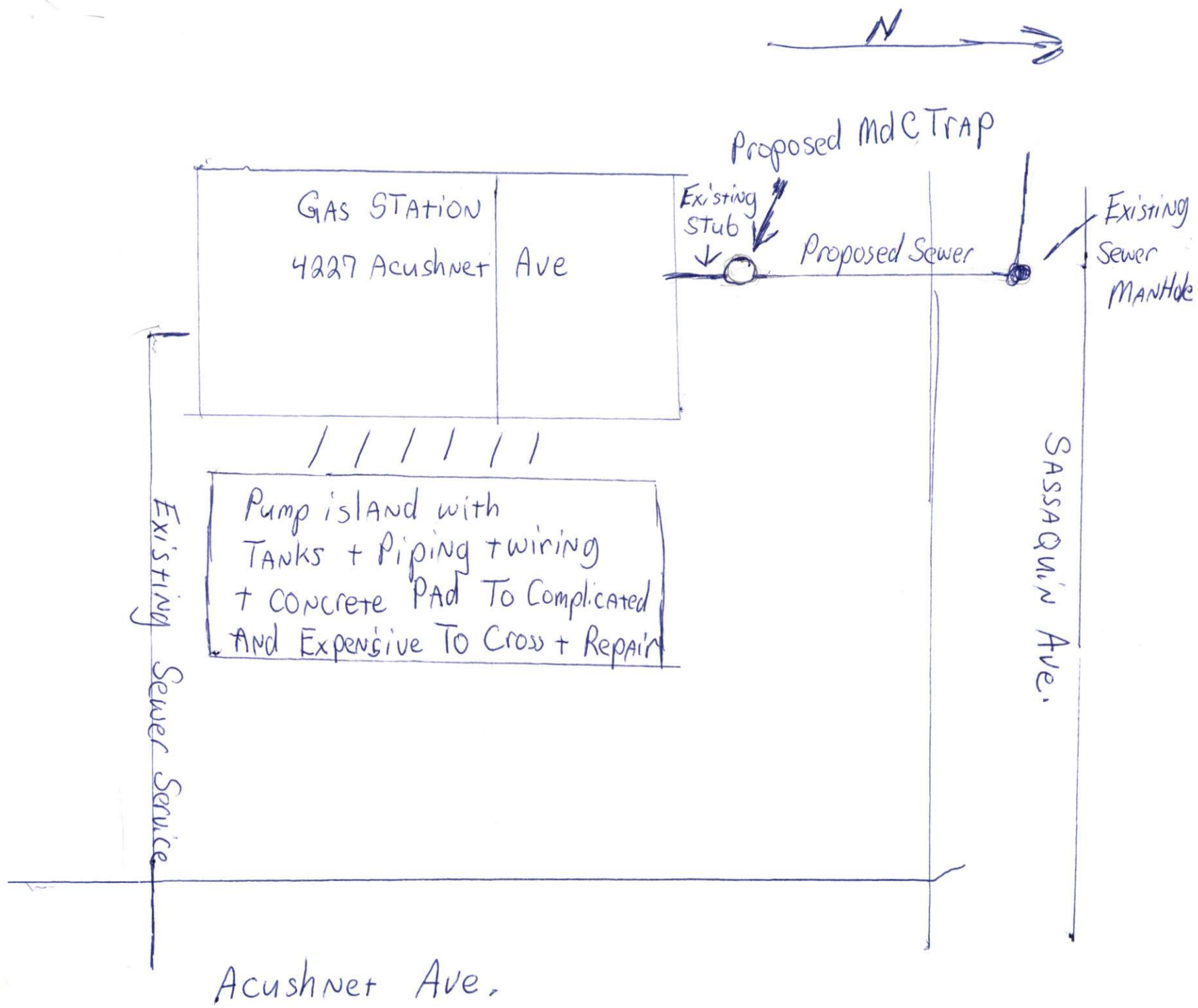

DRAIN TIE-IN

DATE: 12/21/11

LOCATION: R2 CONCRETE

INSTR: R200/0300

PROJECT # 24266

851 WOOD LOT 20

