



PERMIT NO.
24259

CITY OF NEW BEDFORD
SEWER AND/OR STORM DRAIN PERMIT

DATE 10/17/11
Exp 10/17/12

This certifies that permission is granted to

Property Owner Lou Kalife's Building Products Address 5 Kalife Dr Fairhaven, MA 02719 Tel. 508-789-9293

To connect a sewer and/or storm drain located at Charlotte St Nx Hathaway Rd

Assessor's Plot 121 Lot 93, to the sewer and/or storm drain in Hathaway Rd Street 10" Sewer

To be laid in accordance with the conditions in this application and the City of New Bedford ordinances.

TYPE OF USE: RESIDENTIAL COMMERCIAL INDUSTRIAL FLOW 330 G.P.D.

If applicant other than actual property owner, attach Letter of Authorization from Property Owner.

Name..... Tel.....
Mailing Address.....

The Bonded Contractor/Drain Layer authorized to perform this work is:

Franklin Brothers, Inc. 4393 Atlantic Ave New Bedford MA 02745
Name..... Address..... Tel. 508-998-8270
Type of Pipe Required: SDR 35 PVC

PERMIT EXPIRES ONE YEAR AFTER DATE OF ISSUE

- Requires separate connections for sewage and storm drain where applicable. Storm water cannot be discharged to a sanitary sewer.
- All work must be inspected and approved by a D.P.I. inspector before backfilling.
- If this connection is to be part of a private service shared jointly with other building owners, attach copy of Recorded Joint Maintenance Agreement.
- Permits can be issued to Industrial and/or Commercial Applicants only upon receipt and approval by the Commissioner of Public Infrastructure of required plans and supplemental information.
- In addition, a City-issued Industrial User Discharge Permit and/or a Sewer Extension/Connection Permit issued by the Commonwealth of Massachusetts D.E.P. shall be required by the City for Industrial Discharge into the sewer system.

Industrial User Discharge Permit No..... Date.....

Comm. Mass. Sewer Conn./Ext. Permit No..... Date.....

A Filing and Inspection Fee of \$ 450.00 plus an Entrance Fee of \$..... where applicable, must accompany this application.

Bank# Bank Five Check# 1483 Date 10/17/11 Receipt# 09034

Other requirements: 24 hour notice for inspection @ 508-991-6150

Connection made to Sewer Part of jointly-shared private line YES ☒ NO
Storm Drain

Applicant agrees to abide by the above terms, as well as all pertinent ordinances of the City of New Bedford, and such other special rules as the Commissioner of Public Infrastructure and/or City Engineer may deem necessary

Duane M. Andrade
Acting City Engineer

Signature of Property Owner or Representative

INSPECTOR'S REPORT

INSPECTED BY: _____

DATE: _____

COMMENTS: _____

APPROVED

DISA

SEE WHITE SHEET

SIGNATURE

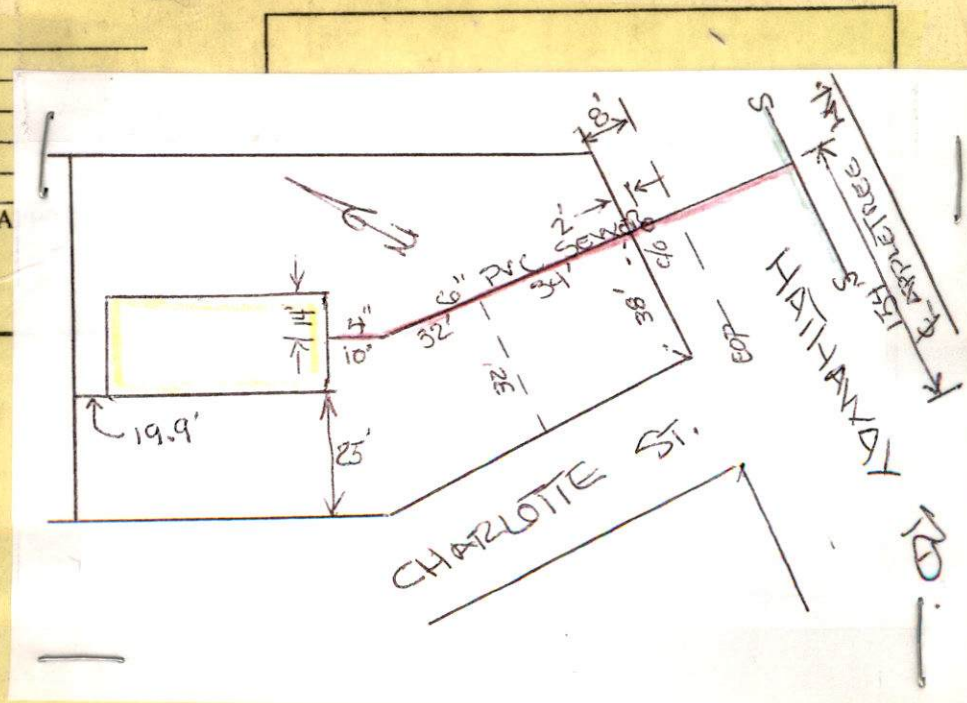



PERMIT NO.
24259

CITY OF NEW BEDFORD
SEWER AND/OR STORM DRAIN PERMIT

DATE 10/17/11
Exp 10/17/12

This certifies that permission is granted to

hou. Kalife's Building Products 5 Kalife Dr. Fairhaven, MA 02719
Property Owner Address Tel. 508-789-9293

To connect a sewer and/or storm drain located at... Charlotte St. Nx Hathaway Rd.

Assessor's Plot 121 Lot 93, to the sewer and/or storm drain in... Hathaway Rd. connect into 10" Sewer Street

To be laid in accordance with the conditions in this application and the City of New Bedford ordinances.

TYPE OF USE: RESIDENTIAL COMMERCIAL INDUSTRIAL FLOW 330 G.P.D.

If applicant other than actual property owner, attach Letter of Authorization from Property Owner.

Name Mailing Address Tel.

The Bonded Contractor/Drain Layer authorized to perform this work is:

Franklin Brothers, Inc. 4393 Alameda Ave. New Bedford, MA 02745
Name Address Tel. 508-998-8270

Type of Pipe Required: SDR 35 PVC

PERMIT EXPIRES ONE YEAR AFTER DATE OF ISSUE

- Requires separate connections for sewage and storm drain where applicable. Storm water cannot be discharged to a sanitary sewer.
- All work must be inspected and approved by a D.P.I. inspector before backfilling.
- If this connection is to be part of a private service shared jointly with other building owners, attach copy of Recorded Joint Maintenance Agreement.
- Permits can be issued to Industrial and/or Commercial Applicants only upon receipt and approval by the Commissioner of Public Infrastructure of required plans and supplemental information.
- In addition, a City-issued Industrial User Discharge Permit and/or a Sewer Extension/Connection Permit issued by the Commonwealth of Massachusetts D.E.P. shall be required by the City for Industrial Discharge into the sewer system.

Industrial User Discharge Permit No. Date

Comm. Mass. Sewer Conn./Ext. Permit No. Date

A Filing and Inspection Fee of \$ 450.00 plus an Entrance Fee of \$ where applicable, must accompany this application.

Bank# Bank Five Check# 1483 Date 10/17/11 Receipt# 09034

Other requirements: 24 hour notice for inspection @ 508-991-6150

Connection made to Sewer Storm Drain Part of jointly-shared private line YES NO

Applicant agrees to abide by the above terms, as well as all pertinent ordinances of the City of New Bedford, and such other special rules as the Commissioner of Public Infrastructure and/or City Engineer may deem necessary

Quake M. Andrade
Acting City Engineer

Signature of Property Owner or Representative

INSPECTOR'S REPORT

INSPECTED BY: DATE: COMMENTS:

APPROVED DISAPPROVED

SIGNATURE

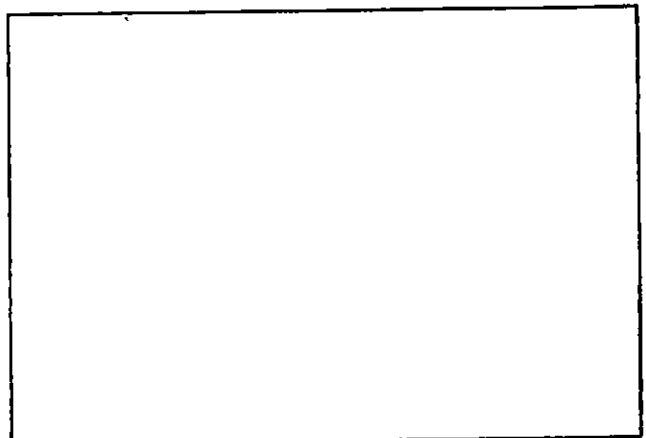

SKETCH PLAN

P.102-F on file



Inspector

PERMIT NO.
24259

CITY OF NEW BEDFORD
SEWER AND/OR STORM DRAIN PERMIT

DATE 10/17/11
Exp 10/17/12

This certifies that permission is granted to

hou. Kalife's Building Products 5 Kalife Dr. Fairhaven, MA 02719
Property Owner Address #14 Tel. 508-789-9293

To connect a sewer and/or storm drain located at Charlotte St. N/X Hathaway Rd.

Assessor's Plot 121 Lot 93, to the sewer and/or storm drain in Hathaway Rd. Street

To be laid in accordance with the conditions in this application and the City of New Bedford ordinances.

TYPE OF USE: RESIDENTIAL COMMERCIAL INDUSTRIAL FLOW 330 G.P.D.

If applicant other than actual property owner, attach Letter of Authorization from Property Owner.

Name.....Tel.....

Mailing Address.....

The Bonded Contractor/Drain Layer authorized to perform this work is:

Franklin Brothers, Inc. 4393 Alameda Ave. New Bedford, MA 02745

Name.....Address.....Tel. 508-998-8276

Type of Pipe Required: SDR 35 PVC

PERMIT EXPIRES ONE YEAR AFTER DATE OF ISSUE

- Requires separate connections for sewage and storm drain where applicable. Storm water cannot be discharged to a sanitary sewer.
 - All work must be inspected and approved by a D.P.I. inspector before backfilling.
 - If this connection is to be part of a private service shared jointly with other building owners, attach copy of Recorded Joint Maintenance Agreement.
 - Permits can be issued to Industrial and/or Commercial Applicants only upon receipt and approval by the Commissioner of Public Infrastructure of required plans and supplemental information.
 - In addition, a City-issued Industrial User Discharge Permit and/or a Sewer Extension/Connection Permit issued by the Commonwealth of Massachusetts D.E.P. shall be required by the City for Industrial Discharge into the sewer system.
- Industrial User Discharge Permit No.....Date.....

Comm. Mass. Sewer Conn./Ext. Permit No.....Date.....

A Filing and Inspection Fee of \$ 450.00, plus an Entrance Fee of \$..... where applicable, must accompany this application.

Bank# Bank Five Check# 1483 Date 10/17/11 Receipt# 09034

Other requirements: 24 hour notice for inspection @ 508-991-6150

Connection made to Sewer Part of jointly-shared private line YES NO
Storm Drain

Applicant agrees to abide by the above terms, as well as all pertinent ordinances of the City of New Bedford, and such other special rules as the Commissioner of Public Infrastructure and/or City Engineer may deem necessary

Quake M. Andrade
Acting City Engineer

Signature of Property Owner or Representative

INSPECTOR'S REPORT

INSPECTED BY: [Signature]
DATE: 11/21/11
COMMENTS:

APPROVED DISAPPROVED

SIGNATURE

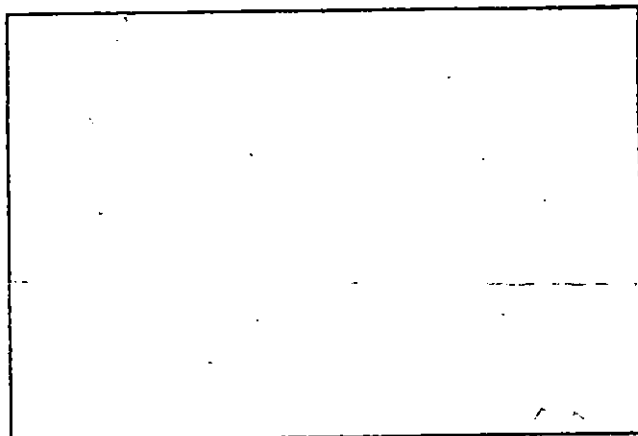

SKETCH PLAN



Rice

1150

CITY OF NEW BEDFORD

NO. 160411 LICENSE NO. _____ DATE 9/23 20 11

FOUNDATION PERMIT

MSBC Sect. 111.8 – Any permit issued shall be deemed abandoned and invalid unless the work authorized by it shall have been commenced within six (6) months after its issuance.

This certifies that Louis Kalife owner/contractor
 has permission to install Foundation 54x28
 on Charlotte St Plot 121, Lot 93

providing that the person accepting this permit shall in every respect conform to the terms of the application therefor on file in this office; to the provisions of the Statute of the Commonwealth and to the By-Laws of the City of New Bedford relating to the Inspection, Erection, Enlarging, Altering, Raising, Moving, Repairing or Tearing Down of a Building.

WIRING INSPECTOR

PLUMBING INSPECTOR

BUILDING INSPECTOR

YOUR AREA INSPECTOR IS: Thomas Wells

ROUGH FINISH

– Tel. 979-1540 Between 8:00 AM – 9:00 AM

NOTICE: NOTIFY INSPECTOR 48 HOURS
 IN ADVANCE OF APPLYING
 SHEATING OR LATHING

OCCUPANCY PERMIT REQUIRED BEFORE OCCUPANCY

No Building or Structure shall be used or occupied until the Certificate of Use and Occupancy shall have been issued by the Building Commissioner – MSBC Sect. 120.1 – N.B. Zoning Ord. Sect. 9-269

THIS CARD MUST BE DISPLAYED IN A CONSPICUOUS PLACE ON THE PREMISES
 AND NOT TORN DOWN OR REMOVED UNTIL COMPLETION OF WORK

SUBJECT TO MASSACHUSETTS STATE
 BUILDING CODE REQUIREMENTS

Danny D. Lomanowicz
 BUILDING INSPECTOR

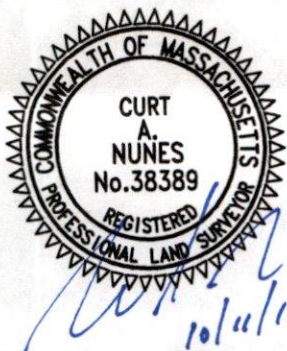
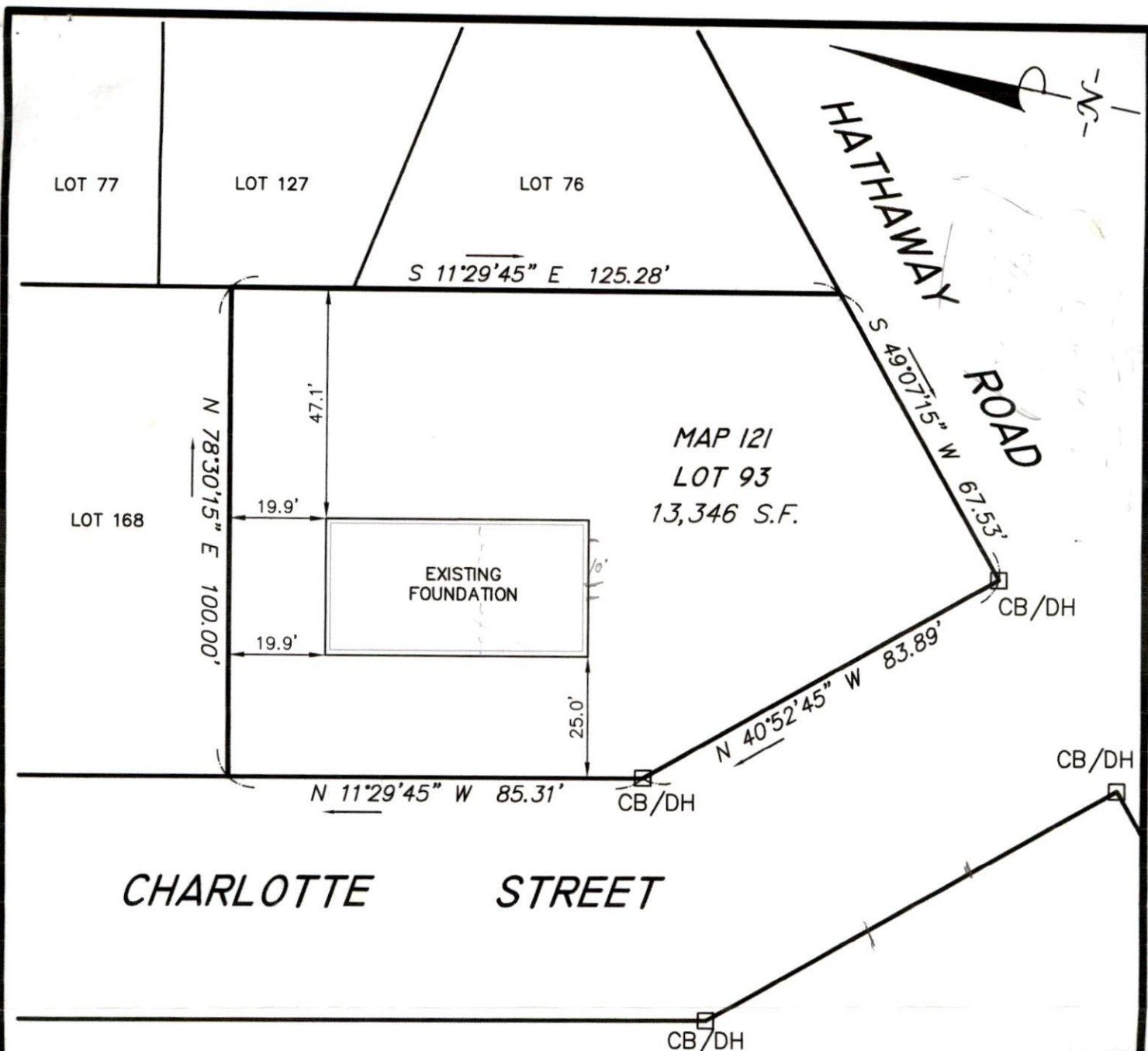

AS BUILT FOUNDATION PLAN

CHARLOTTE ST.

IN

NEW BEDFORD, MA

I CERTIFY THAT THE FOUNDATION SHOWN HEREON, AS BUILT, CONFORMS TO THE CITY OF NEW BEDFORD ZONING SETBACK REQUIREMENTS, AND THAT SAID FOUNDATION, AS BUILT, DOES NOT LIE IN A F.I.R.M. FLOOD HAZARD ZONE.

[Signature] 10/11/11
 PROFESSIONAL LAND SURVEYOR DATE

DATE: Oct. 11, 2011

SCALE: 1" = 30'

ROMANELLI ASSOCIATES INC.

Professional Land Surveyors
 4480 Acushnet Ave. New Bedford, MA 02745
 Phone (508) 995-0100 Fax (508) 995-0177

JN 11-077

[illegible]

SEWER TIE-IN
DATE: 11/10, 11/20, 11/30/11
CONTRACTOR: FRANKLIN BOSS
INSP.: T. B. BICKEL
PLOT 121 LOT 93
PERMIT # 24259

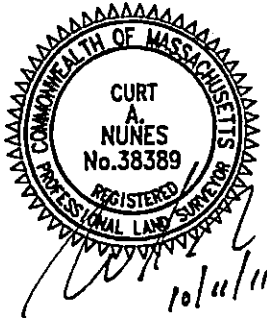
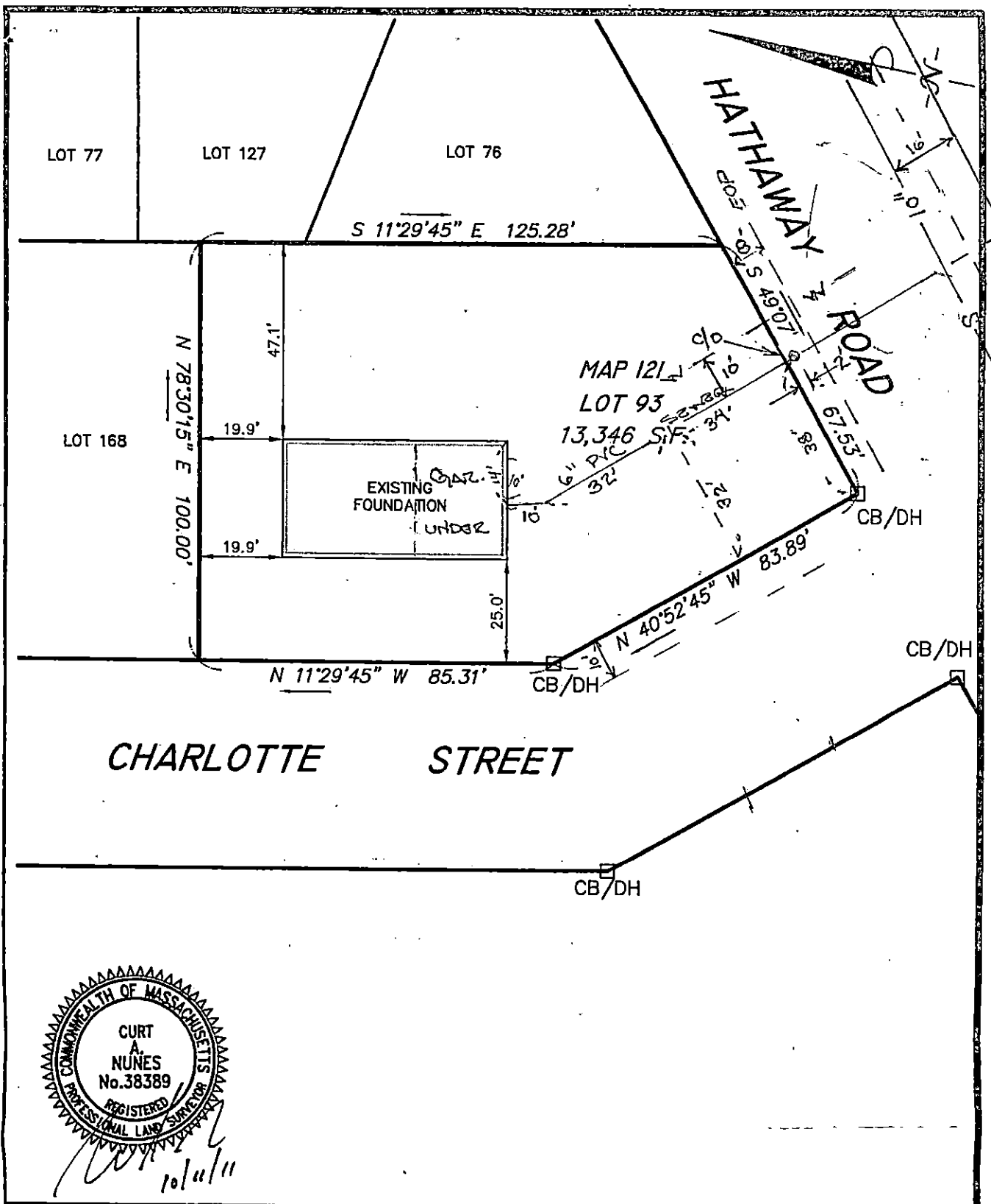

AS BUILT FOUNDATION PLAN

CHARLOTTE ST.
IN
NEW BEDFORD, MA

DATE: Oct. 11, 2011