



PERMIT NO.

24258

CITY OF NEW BEDFORD
SEWER AND/OR STORM DRAIN PERMIT

DATE

9/21/11
Exp 9/21/12

This certifies that permission is granted to

SEA WATCH INTERNATIONAL
Mark Middleton 3550 N. Gentle Point (98) 929-4789

Property Owner

Address

Beverly Hills, Florida 34465 Tel.

To connect a sewer and/or storm drain located at

15 Antonio Costa Blvd Avenue Ave

Assessor's Plot

99 Lot 163

to the sewer and/or storm drain in

30 inch / Antonio Costa Street

To be laid in accordance with the conditions in this application and the City of New Bedford ordinances.

TYPE OF USE: RESIDENTIAL

COMMERCIAL

INDUSTRIAL

FLOW

G.P.D.

If applicant other than actual property owner, attach Letter of Authorization from Property Owner.

Name

Mailing Address

The Bonded Contractor/Drain Layer authorized to perform this work is:

Name

Address

Type of Pipe Required:

PERMIT EXPIRES ONE YEAR AFTER DATE OF ISSUE

- Requires separate connections for sewage and storm drain where applicable. Storm water cannot be discharged to a sanitary sewer.
 - All work must be inspected and approved by a D.P.I. inspector before backfilling.
 - If this connection is to be part of a private service shared jointly with other building owners, attach copy of Recorded Joint Maintenance Agreement.
 - Permits can be issued to Industrial and/or Commercial Applicants only upon receipt and approval by the Commissioner of Public Infrastructure of required plans and supplemental information.
 - In addition, a City-issued Industrial User Discharge Permit and/or a Sewer Extension/Connection Permit issued by the Commonwealth of Massachusetts D.E.P. shall be required by the City for Industrial Discharge into the sewer system.
- Industrial User Discharge Permit No. Date

Comm. Mass. Sewer Conn./Ext. Permit No.

Date

A Filing and Inspection Fee of \$450; plus an Entrance Fee of \$..... where applicable, must accompany this application.

Bank#

Bank of America

Check#

8346

Date

9/21/11

Receipt#

09017

Other requirements:

Please call (508) 991-6100 24 hour inspection

Connection made to

Sewer

Storm Drain

Part of jointly-shared private line

YES

NO

Applicant agrees to abide by the above terms, as well as all pertinent ordinances of the City of New Bedford, and such other special rules as the Commissioner of Public Infrastructure and/or City Engineer may deem necessary

Antonio M. Andrade
City EngineerX. M. Andrade
Signature of Property Owner or Representative

INSPECTOR'S REPORT

INSPECTED BY: P. B.

DATE: 12/12/11

COMMENTS:

APPROVED

DISAPPROVED

SIGNATURE

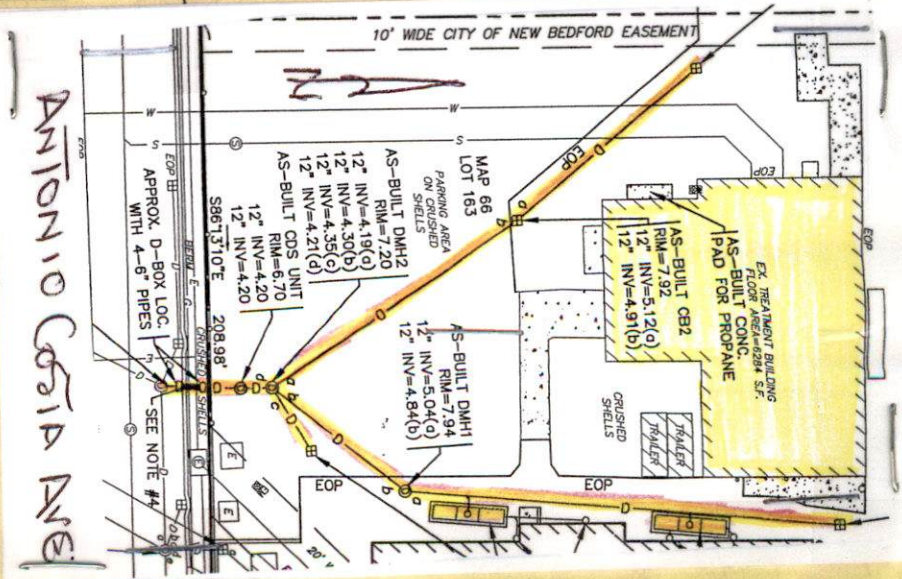



PERMIT NO.

24258

CITY OF NEW BEDFORD
SEWER AND/OR STORM DRAIN PERMIT

DATE

9/21/11
Exp. 9/21/12

This certifies that permission is granted to

SEA WAVE INTERNATIONAL
Mark Middleton 5650 N. Gentle Point (58) 929-4789
Property Owner Address Beverly Hills, Florida 33446 Tel.

To connect a sewer and/or storm drain located at 15 Antonio Costa Blvd Avenue Ave
Assessor's Plot 66 Lot 143 to the sewer and/or storm drain in 30 inch Antonio Costa Blvd Street

To be laid in accordance with the conditions in this application and the City of New Bedford ordinances.

TYPE OF USE: RESIDENTIAL COMMERCIAL INDUSTRIAL FLOW _____ G.P.D.

If applicant other than actual property owner, attach Letter of Authorization from Property Owner.

Name Glenn Portes Tel (508) 997-8042
Mailing Address 1073 Russell's Mills Rd, Dartmouth, MA

The Bonded Contractor/Drain Layer authorized to perform this work is:

DUPRE / Portes Excavating
Name Glenn Portes Address 1073 Russell's Mills Rd Tel (508) 997-8042
Type of Pipe Required 12" PVC

PERMIT EXPIRES ONE YEAR AFTER DATE OF ISSUE

- Requires separate connections for sewage and storm drain where applicable. Storm water cannot be discharged to a sanitary sewer.
 - All work must be inspected and approved by a D.P.I. inspector before backfilling.
 - If this connection is to be part of a private service shared jointly with other building owners, attach copy of Recorded Joint Maintenance Agreement.
 - Permits can be issued to Industrial and/or Commercial Applicants only upon receipt and approval by the Commissioner of Public Infrastructure of required plans and supplemental information.
 - In addition, a City-issued Industrial User Discharge Permit and/or a Sewer Extension/Connection Permit issued by the Commonwealth of Massachusetts D.E.P. shall be required by the City for Industrial Discharge into the sewer system.
- Industrial User Discharge Permit No. _____ Date _____

Comm. Mass. Sewer Conn./Ext. Permit No. _____ Date _____

A Filing and Inspection Fee of \$450, plus an Entrance Fee of \$ _____ where applicable, must accompany this application.

Bank# Bank of America Check# 8346 Date 9/21/11 Receipt# 09017

Other requirements: Please call (508) 991-6180 24 hour inspection

notice
Connection made to Sewer Part of jointly-shared private line YES NO
Storm Drain

Applicant agrees to abide by the above terms, as well as all pertinent ordinances of the City of New Bedford, and such other special rules as the Commissioner of Public Infrastructure and/or City Engineer may deem necessary

Quente M. Andrade
City Engineer C.T.

X [Signature]
Signature of Property Owner or Representative

INSPECTOR'S REPORT

INSPECTED BY: [Signature]
DATE: 12/12/11
COMMENTS:

APPROVED

DISAPPROVED

SIGNATURE

SKETCH PLAN



CITY OF NEW BEDFORD MASSACHUSETTS

D.P.I. -Engineering Division

1105 Shawmut Ave.

New Bedford, Ma. 02746

Tel: 508-991-6150

Fax: 508-991-6152

Ronald Labelle
Commissioner

Duarte M. Andrade
Acting City Engineer

To Whom It May Concern:

I MARK MIDGTON 15 Antonio Costa Blvd Ave, being
(Name) (Mailing Address)

Owner of property located at 15 Antonio Costa Blvd Ave

Plot 66, Lot 110 125, hereby agree to allow GLENY PONTES
(Name)

1073 RUSSKIS MILLS RD DARTMOUTH, to act on my behalf including affixing my
(Mailing Address)

signature in securing permit for:

☒ Sewer/Drain Service Permits
☒ Water Service Permits
☐ Driveway Installation Permits
☐ Sidewalk Installation Permits

I further agree to conform to, and abide by, All City rules and ask regulations applicable to
the permit (s) being applied for:

Name

Signature

Address

G.A.F. ENGINEERING, INC

266 Main Street Wareham, MA 02571
Tel: (508) 295-6600 Fax: (508) 295-6634 E-mail: gaf.eng@verizon.net

LETTER OF TRANSMITTAL

TO: Department of Public Infrastructure	FROM: Paul G. Matos, E.I.T.
Engineering, Department	DATE: November 2, 2012
1105 Shawmut Avenue	PROJECT: Seawatch International
New Bedford, MA 02746	JOB NO: 7594
	RE: As-built Drawings
Attn: Anna	

WE ARE SENDING YOU ☒ Attached ☒ Via: Hand Delivery

☐ Shop drawings ☒ Prints ☐ Plans ☐ Samples ☐ Specifications

☐ Copy of letter ☐ Change order ☐ _____

COPIES	DATE	NO.	DESCRIPTION
3	11-2-12		Black & White Site As-built

THESE ARE TRANSMITTED as checked below:

- ☐ For approval ☐ Approved as submitted ☐ Resubmit _____ copies for approval
☒ For your use ☐ Approved as noted ☐ Submit _____ copies for distribution
☐ As requested ☐ Return for corrections ☐ Return _____ corrected prints
☐ For review and comment ☐ _____
☐ For bids due _____ ☐ Prints returned after loan to us

COMMENTS: Please feel free to contact me with any questions or comments.

COPY TO: Mark Middleton
5650 North Gentle Point
Beverly Hill, FL 34465

Paul G. Matos, E.I.T.

11/2/12
Have
Bob Bichel
Rev. site
as-built dwg.
before sign off
on C.O.
A.S.R.

11/2/12
REVIEWED
Bob Bichel
INSR. ENGR.