

PERMIT NO.
24256

**CITY OF NEW BEDFORD
SEWER AND/OR STORM DRAIN PERMIT**

DATE 9/2/11

This certifies that permission is granted to

Property Owner

Address

Tel.

To connect a sewer and/or storm drain located at.....1018 Sheffield St.....

Assessor's Plot 132H Lot 183 to the sewer and/or storm drain in Sheffield St Street

To be laid in accordance with the conditions in this application and the City of New Bedford ordinances.

TYPE OF USE: RESIDENTIAL ☒ COMMERCIAL ☐ INDUSTRIAL ☐ FLOW 220 G.P.D.

If applicant other than actual property owner, attach Letter of Authorization from Property Owner.

Name.

.Tel.

Mailing Address.

The Bonded Contractor/Drain Layer authorized to perform this work is:

Name _____

Address

Tel.

Type of Pipe Required: PVC SDR 35

PERMIT EXPIRES ONE YEAR AFTER DATE OF ISSUE

- Requires separate connections for sewage and storm drain where applicable. Storm water cannot be discharged to a sanitary sewer.
- All work must be inspected and approved by a D.P.I. inspector before backfilling.
- If this connection is to be part of a private service shared jointly with other building owners, attach copy of Recorded Joint Maintenance Agreement.
- Permits can be issued to Industrial and/or Commercial Applicants only upon receipt and approval by the Commissioner of Public Infrastructure of required plans and supplemental information.
- In addition, a City-issued Industrial User Discharge Permit and/or a Sewer Extension/Connection Permit issued by the Commonwealth of Massachusetts D.E.P. shall be required by the City for Industrial Discharge into the sewer system.

Industrial User Discharge Permit No. Date.

Comm. Mass. Sewer Conn./Ext. Permit No. Date.

A Filing and Inspection Fee of \$....., plus an Entrance Fee of \$..... where applicable, must accompany this application.

Bank# Citi Bank Check# 1685 Date 9/2/11 Receipt# 09007

Other requirements: 24 hour notice for inspection @ 508-991-6150

Connection made to	<u>Sewer</u>	Part of jointly-shared private line	YES	NO
	<u>Storm Drain</u>			

Applicant agrees to abide by the above terms, as well as all pertinent ordinances of the City of New Bedford, and such other special rules as the Commissioner of Public Infrastructure and/or City Engineer may deem necessary

Duarte Ordóñez
City Engineer

.....
Signature of Property Owner or Representative

INSPECTOR'S REPORT

INSPECTED BY:

DATE:

COMMENTS:

APPROVED

DISAPPROVED

SIGNATURE

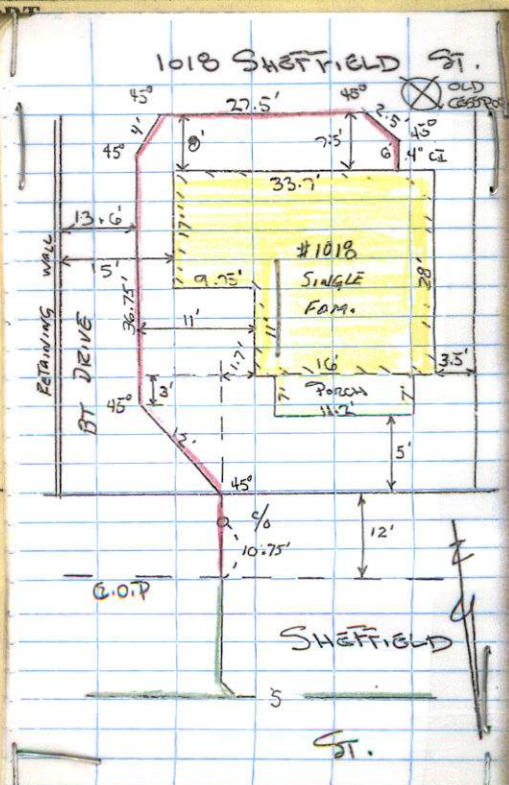

1018 Shefferson St
William Peters.

022065

Water Service

P 132 H

L 183

30,750 LF

X 24 LF

738.00

450.00 Sewer Permit

1188.00



PERMIT NO.
24256

CITY OF NEW BEDFORD
SEWER AND/OR STORM DRAIN PERMIT

DATE 9/2/11

This certifies that permission is granted to

William Peters 5 TPI/ie Way (SOS) 998 1975
Property Owner Address Tel.

To connect a sewer and/or storm drain located at 1018 Sheffield St

Assessor's Plot 132H Lot 183, to the sewer and/or storm drain in Sheffield St Street

To be laid in accordance with the conditions in this application and the City of New Bedford ordinances.

TYPE OF USE: RESIDENTIAL COMMERCIAL INDUSTRIAL FLOW 220 G.P.D.

If applicant other than actual property owner, attach Letter of Authorization from Property Owner.

Name..... Tel.....

Mailing Address.....

The Bonded Contractor/Drain Layer authorized to perform this work is:

P.J. Corassa P.O. Box 51643 508 998 3404
Name Address Tel.

Type of Pipe Required: PVC SDR 35'

PERMIT EXPIRES ONE YEAR AFTER DATE OF ISSUE

- Requires separate connections for sewage and storm drain where applicable. Storm water cannot be discharged to a sanitary sewer.
- All work must be inspected and approved by a D.P.I. inspector before backfilling.
- If this connection is to be part of a private service shared jointly with other building owners, attach copy of Recorded Joint Maintenance Agreement.
- Permits can be issued to Industrial and/or Commercial Applicants only upon receipt and approval by the Commissioner of Public Infrastructure of required plans and supplemental information.
- In addition, a City-issued Industrial User Discharge Permit and/or a Sewer Extension/Connection Permit issued by the Commonwealth of Massachusetts D.E.P. shall be required by the City for Industrial Discharge into the sewer system.

Industrial User Discharge Permit No..... Date.....

Comm. Mass. Sewer Conn./Ext. Permit No..... Date.....

A Filing and Inspection Fee of \$....., plus an Entrance Fee of \$ 450.00 where applicable, must accompany this application.

Bank# Citi 2015 Bank Check# 1685 Date 9/2/11 Receipt# 09007

Other requirements: 24 hour notice for inspection @ 508-991-6150

Connection made to Sewer Part of jointly-shared private line YES NO
Storm Drain

Applicant agrees to abide by the above terms, as well as all pertinent ordinances of the City of New Bedford, and such other special rules as the Commissioner of Public Infrastructure and/or City Engineer may deem necessary

Duane Oxlende
City Engineer as

Jane Miller
Signature of Property Owner or Representative

INSPECTOR'S REPORT

INSPECTED BY: (Signature)
DATE: 9/14/11
COMMENTS: _____

APPROVED

DISAPPROVED

SIGNATURE

SKETCH PLAN



PERMIT NO.

24256

CITY OF NEW BEDFORD
SEWER AND/OR STORM DRAIN PERMIT

DATE

9/2/11

This certifies that permission is granted to

Property Owner

Address

Tel.

To connect a sewer and/or storm drain located at

Assessor's Plot 1324 Lot 183, to the sewer and/or storm drain in Sheffield St Street

To be laid in accordance with the conditions in this application and the City of New Bedford ordinances.

TYPE OF USE: RESIDENTIAL COMMERCIAL INDUSTRIAL FLOW 230 G.P.D.

If applicant other than actual property owner, attach Letter of Authorization from Property Owner.

Name

Tel.

Mailing Address

The Bonded Contractor/Drain Layer authorized to perform this work is:

Name

Address

Tel.

Type of Pipe Required: PVC

PERMIT EXPIRES ONE YEAR AFTER DATE OF ISSUE

- Requires separate connections for sewage and storm drain where applicable. Storm water cannot be discharged to a sanitary sewer.
 - All work must be inspected and approved by a D.P.I. inspector before backfilling.
 - If this connection is to be part of a private service shared jointly with other building owners, attach copy of Recorded Joint Maintenance Agreement.
 - Permits can be issued to Industrial and/or Commercial Applicants only upon receipt and approval by the Commissioner of Public Infrastructure of required plans and supplemental information.
 - In addition, a City-issued Industrial User Discharge Permit and/or a Sewer Extension/Connection Permit issued by the Commonwealth of Massachusetts D.E.P. shall be required by the City for Industrial Discharge into the sewer system.
- Industrial User Discharge Permit No. Date

Comm. Mass. Sewer Conn./Ext. Permit No. Date

A Filing and Inspection Fee of \$, plus an Entrance Fee of \$, where applicable, must accompany this application.

Bank# 0942005 Bank Check# 1685 Date 9/2/11 Receipt# 09077

Other requirements: 24 hour notice for inspection @ 528 991-6150

Connection made to Sewer Part of jointly-shared private line YES NO
Storm Drain

Applicant agrees to abide by the above terms, as well as all pertinent ordinances of the City of New Bedford, and such other special rules as the Commissioner of Public Infrastructure and/or City Engineer may deem necessary

City Engineer

Signature of Property Owner or Representative

INSPECTOR'S REPORT

INSPECTED BY: [Signature]
DATE: 9/14/11
COMMENTS:

APPROVED

DISAPPROVED

SIGNATURE

SKETCH PLAN

No. 11-06

FEE \$60.00

COMMONWEALTH OF MASSACHUSETTS

Board of Health, New Bedford, MA.

DISPOSAL SYSTEM CONSTRUCTION PERMIT

Permission is hereby granted to; Construct() Repair() Upgrade() Abandon(☒) an individual sewage disposal system
at 1018 Sheffield St as described in the application for
Disposal System Construction Permit No. 11-06, dated 9/2/11.

Provided: Construction shall be completed within three years of the date of this permit. All local conditions must be met.

Form 1255 Rev. 5/96 A.M. Sulkin Co. Boston, MA

Date 9/2/11

Board of Health John M. Kelly

Last Transaction

Date	Time	Type	Station ID	Duration	Pages	Result
				Digital Fax		
Sep 2	12:23PM	Fax Sent	3143	0:55 N/A	1	OK

*Faxed to Mary Freire
9/2/11*

Carol Sherman

From: Sarah Porter
Sent: Wednesday, August 31, 2011 8:11 AM
To: Carol Sherman
Subject: RE: SEWER TIE-IN

Carol, all set, no wetlands in vicinity
Thanks
Sarah

From: Carol Sherman
Sent: Tuesday, August 30, 2011 2:32 PM
To: Sarah Porter
Subject: SEWER TIE-IN

SARA

OWNERS OF 1018 SHEFFIELD ST ARE COMING HERE FOR INFO TO TIE IN TO CITY SEWER SYSTEM

STUB IS AT THEIR PROPERTY LINE

PLOT 132 H LOT 183

PLEASE LET ME KNOW IF WE CAN ISSUE A SEWER PERMIT FOR TIE-IN

CAROL

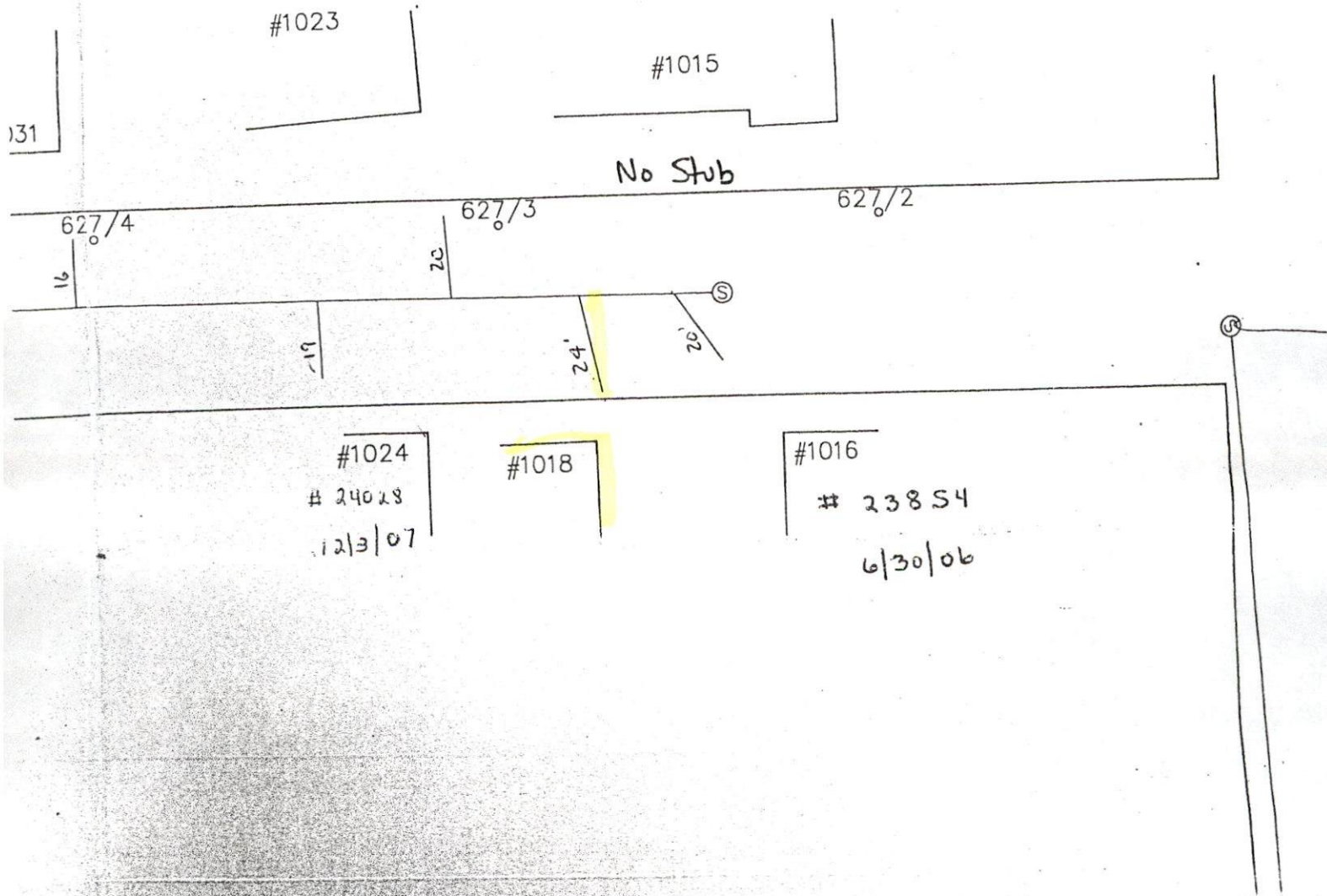

LATERALS

#1018

FROM BOREH

(4' x) SUB
DEEP

2' ✓

2" FORCE MAIN (4' DEEP)

CURB LINE

8" WATER MAIN (5' DEEP)

8" SEWER (6' DEEP)

WYE

SHEFFIELD

ST

