



PERMIT NO.
24252

CITY OF NEW BEDFORD
SEWER AND/OR STORM DRAIN PERMIT

DATE 8/1/11
Exp. 8/1/12

This certifies that permission is granted to

Lorette D. Kutis 32 Elmwood Rd. New Bedford MA 02740
Property Owner Address Tel. 508-207-3184

To connect a sewer and/or storm drain located at 32 Elmwood Rd. connect from stub

Assessor's Plot 121 Lot 80 to the sewer and/or storm drain in at property line Street

To be laid in accordance with the conditions in this application and the City of New Bedford ordinances.

TYPE OF USE: RESIDENTIAL COMMERCIAL INDUSTRIAL FLOW 220 G.P.D.

If applicant other than actual property owner, attach Letter of Authorization from Property Owner.

private Name Poland Dufresne Tel. 508-331-8228
Mailing Address 376 High St. Rochester, MA 02770

The Bonded Contractor/Drain Layer authorized to perform this work is:

Kenny Letourneau
Name Address Tel. 508-965-1850
Type of Pipe Required: SDR 35 PVC

PERMIT EXPIRES ONE YEAR AFTER DATE OF ISSUE

- Requires separate connections for sewage and storm drain where applicable. Storm water cannot be discharged to a sanitary sewer.
- All work must be inspected and approved by a D.P.I. inspector before backfilling.
- If this connection is to be part of a private service shared jointly with other building owners, attach copy of Recorded Joint Maintenance Agreement.
- Permits can be issued to Industrial and/or Commercial Applicants only upon receipt and approval by the Commissioner of Public Infrastructure of required plans and supplemental information.
- In addition, a City-issued Industrial User Discharge Permit and/or a Sewer Extension/Connection Permit issued by the Commonwealth of Massachusetts D.E.P. shall be required by the City for Industrial Discharge into the sewer system.

Industrial User Discharge Permit No. Date

Comm. Mass. Sewer Conn./Ext. Permit No. Date

A Filing and Inspection Fee of \$ 450, plus an Entrance Fee of \$ 550 where applicable, must accompany this application.

Bank# Sovereign Bank Check# 1391 Date 8/1/11 Receipt# 8973

Other requirements: 24 hour notice for inspection @ 508-991-6150

Connection made to Sewer Part of jointly-shared private line YES NO
Storm Drain

Applicant agrees to abide by the above terms, as well as all pertinent ordinances of the City of New Bedford, and such other special rules as the Commissioner of Public Infrastructure and/or City Engineer may deem necessary

Dwight M. Andrade
City Engineer

Poland D. Dufresne
Signature of Property Owner or Representative

INSPECTOR'S REPORT

INSPECTED BY: See attached for
DATE: Signature and sketch.
COMMENTS: _____

APPROVED

DISAPPROVED

SIGNATURE

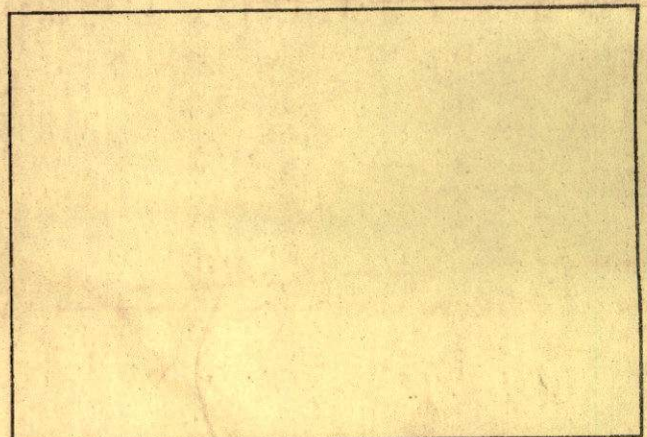

SKETCH PLAN

Inspector



PERMIT NO.
24252

CITY OF NEW BEDFORD
SEWER AND/OR STORM DRAIN PERMIT

DATE 8/1/11
Exp. 8/1/12

This certifies that permission is granted to

Property Owner Lorette D. Kutis Address 32 Elmwood Rd. New Bedford MA 02740
Tel. 508-207-2184

To connect a sewer and/or storm drain located at 32 Elmwood Rd. connect from stub

Assessor's Plot 121 Lot 80 to the sewer and/or storm drain in at property line Street sewer main in Elmwood Rd.

To be laid in accordance with the conditions in this application and the City of New Bedford ordinances.

TYPE OF USE: RESIDENTIAL COMMERCIAL INDUSTRIAL FLOW 220 G.P.D.

If applicant other than actual property owner, attach Letter of Authorization from Property Owner.

private Name Roland Dufresne Tel. 508-331-8228
Mailing Address 376 High St. Rochester MA 02770

The Bonded Contractor/Drain Layer authorized to perform this work is:

Name Kenny Letourneau Address 508-965-1850
Tel. 508-965-1850

Type of Pipe Required: SDR 35 PVC

PERMIT EXPIRES ONE YEAR AFTER DATE OF ISSUE

- Requires separate connections for sewage and storm drain where applicable. Storm water cannot be discharged to a sanitary sewer.
 - All work must be inspected and approved by a D.P.I. inspector before backfilling.
 - If this connection is to be part of a private service shared jointly with other building owners, attach copy of Recorded Joint Maintenance Agreement.
 - Permits can be issued to Industrial and/or Commercial Applicants only upon receipt and approval by the Commissioner of Public Infrastructure of required plans and supplemental information.
 - In addition, a City-issued Industrial User Discharge Permit and/or a Sewer Extension/Connection Permit issued by the Commonwealth of Massachusetts D.E.P. shall be required by the City for Industrial Discharge into the sewer system.
- Industrial User Discharge Permit No. _____ Date _____

Comm. Mass. Sewer Conn./Ext. Permit No. _____ Date _____

A Filing and Inspection Fee of \$ 450, plus an Entrance Fee of \$ 550 where applicable, must accompany this application.

Bank# Sovereign Bank Check# 1391 Date 8/1/11 Receipt# 8973

Other requirements: 24 hour notice for inspection @ 508-991-6150

Connection made to Sewer Part of jointly-shared private line YES NO
Storm Drain

Applicant agrees to abide by the above terms, as well as all pertinent ordinances of the City of New Bedford, and such other special rules as the Commissioner of Public Infrastructure and/or City Engineer may deem necessary

Dwaine M. Andrade
City Engineer CS

Roland Dufresne
Signature of Property Owner or Representative

INSPECTOR'S REPORT

INSPECTED BY: [Signature]
DATE: 9/13/11
COMMENTS: _____

APPROVED _____ DIS _____

[Signature]
SIGNATURE

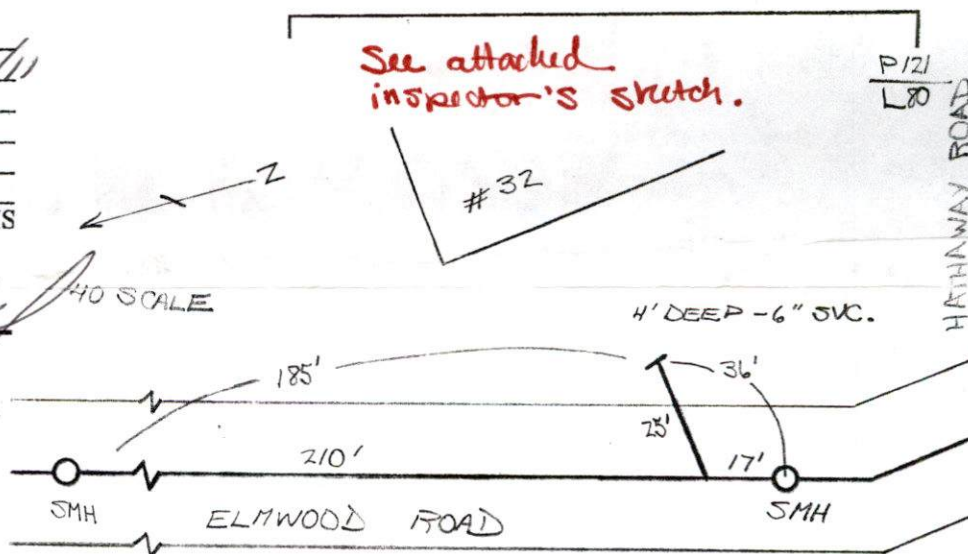

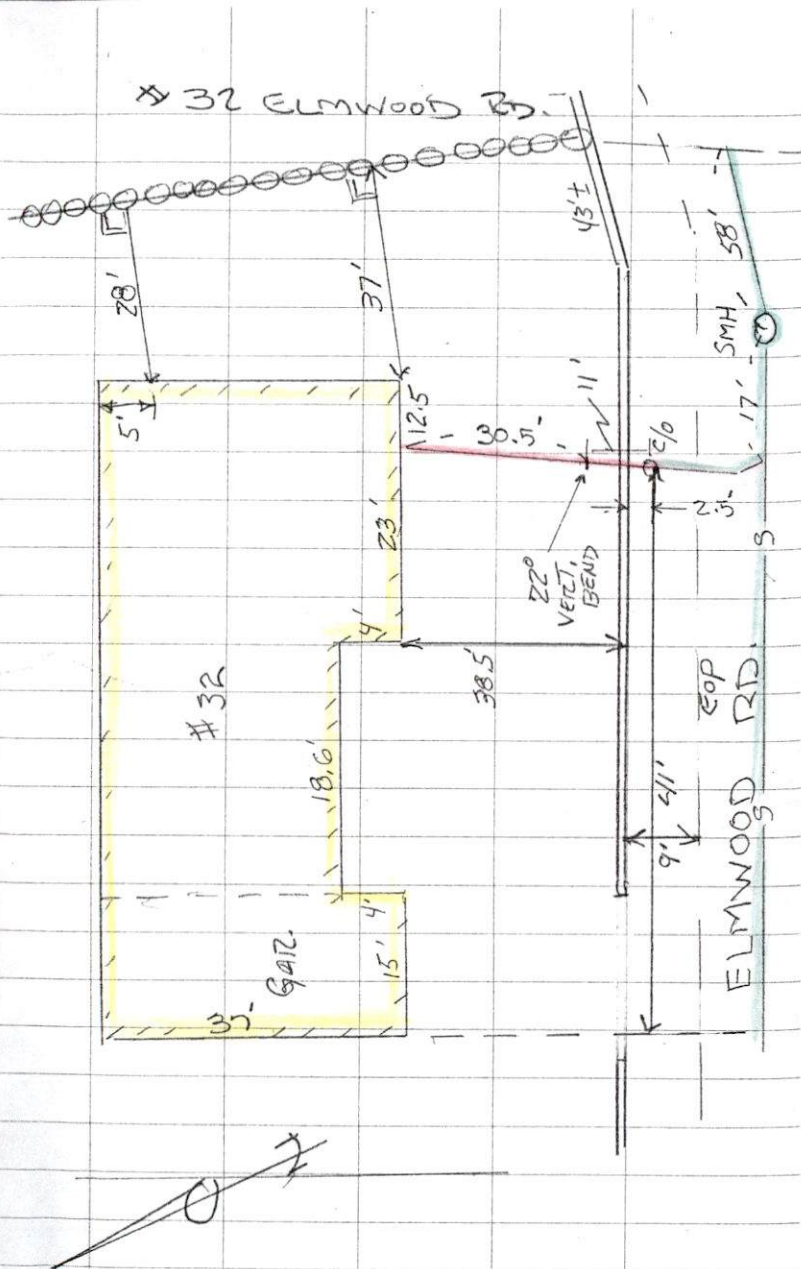

SEWER TIE-IN

Permit # 24252

CONTR: KENNY LETOURNEU

INSP: R. BICHEL

DATE: 9/13/11

Submit for Rec.
Submit for Billing



PERMIT NO.
24252

CITY OF NEW BEDFORD
SEWER AND/OR STORM DRAIN PERMIT

DATE 8/1/11
Exp. 8/1/12

This certifies that permission is granted to

horette D. Kutis 32 Elmwood Rd. New Bedford, MA 02740
Property Owner Address Tel. 508-207-2184

To connect a sewer and/or storm drain located at 32 Elmwood Rd. connect from stub

Assessor's Plot 121 Lot 80, to the sewer and/or storm drain in at property line Street
sewer main in Elmwood Rd.

To be laid in accordance with the conditions in this application and the City of New Bedford ordinances.
TYPE OF USE: RESIDENTIAL COMMERCIAL INDUSTRIAL FLOW 220 G.P.D.

If applicant other than actual property owner, attach Letter of Authorization from Property Owner.

private Name Roland Dufresne Tel. 508-331-8228
Mailing Address 376 High St. Rochester, MA 02770

The Bonded Contractor/Drain Layer authorized to perform this work is:
Kenny Letourneau
Name Address Tel. 508-965-1850

Type of Pipe Required: SDR 35 PVC

PERMIT EXPIRES ONE YEAR AFTER DATE OF ISSUE

- Requires separate connections for sewage and storm drain where applicable. Storm water cannot be discharged to a sanitary sewer.
 - All work must be inspected and approved by a D.P.I. inspector before backfilling.
 - If this connection is to be part of a private service shared jointly with other building owners, attach copy of Recorded Joint Maintenance Agreement.
 - Permits can be issued to Industrial and/or Commercial Applicants only upon receipt and approval by the Commissioner of Public Infrastructure of required plans and supplemental information.
 - In addition, a City-issued Industrial User Discharge Permit and/or a Sewer Extension/Connection Permit issued by the Commonwealth of Massachusetts D.E.P. shall be required by the City for Industrial Discharge into the sewer system.
- Industrial User Discharge Permit No. _____ Date _____

Comm. Mass. Sewer Conn./Ext. Permit No. _____ Date _____
A Filing and Inspection Fee of \$ 450, plus an Entrance Fee of \$ 350 where applicable, must accompany this application.

Bank# Sovereign Bank Check# 1391 Date 8/1/11 Receipt# 8973

Other requirements: 24 hour notice for inspection @ 508-991-6150

Connection made to Sewer Part of jointly-shared private line YES NO
Storm Drain

Applicant agrees to abide by the above terms, as well as all pertinent ordinances of the City of New Bedford, and such other special rules as the Commissioner of Public Infrastructure and/or City Engineer may deem necessary

Deanne M. Andrade Roland Dufresne
City Engineer Signature of Property Owner or Representative

INSPECTOR'S REPORT

INSPECTED BY: _____
DATE: _____
COMMENTS: _____

APPROVED _____ DISAPPROVED _____

SIGNATURE _____

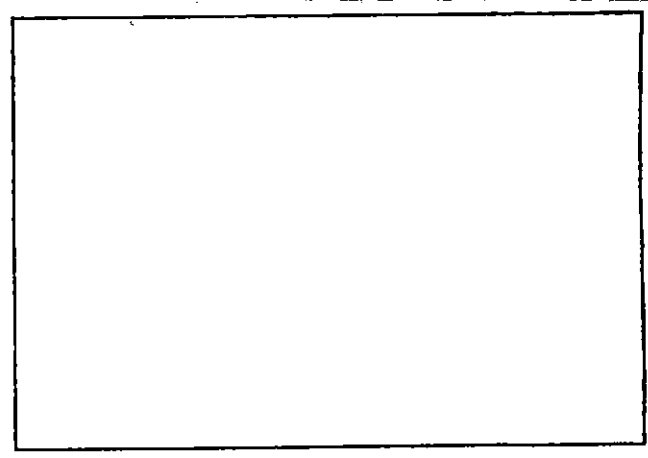

SKETCH PLAN



CITY OF NEW BEDFORD MASSACHUSETTS

D.P.L. - Engineering Division

1105 Shawmut Ave.

New Bedford, Ma. 02746

Tel: 508-991-6150

Fax: 508-991-6152

Ronald Labelle
Commissioner

Duarte M. Andrade
Acting City Engineer

To Whom It May Concern:

I Laurette D. Kutes 32 Elmwood Rd. New Bedford, being
(Name) (Mailing Address)

Owner of property located at 32 Elmwood Rd New Bedford

Plot 121, Lot 80, hereby agree to allow ROLAND DUFAESNE
(Name)

376 HIGH ST. ROCHESTER, MA to act on my behalf including affixing my
(Mailing Address)

signature in securing permit for:

☒ Sewer/Drain Service Permits
☐ Water Service Permits
☐ Driveway Installation Permits
☐ Sidewalk Installation Permits

I further agree to conform to, and abide by, All City rules and ask regulations applicable to the permit (s) being applied for:

Name

Laurette Kutes
Signature

32 Elmwood Rd. N.B.
Address

No. 11-05

FEE 60.00
Rec # 7082

COMMONWEALTH OF MASSACHUSETTS

Board of Health, New Bedford, MA.

DISPOSAL SYSTEM CONSTRUCTION PERMIT

Permission is hereby granted to: Construct() Repair() Upgrade() Abandon(☒) an individual sewage disposal system
at 32 Elmwood Rd as described in the application for
Disposal System Construction Permit No. 11-05, dated 8/1/11.

Provided: Construction shall be completed within three years of the date of this permit. All local conditions must be met.

Form 1255 Rev. 5/96 A.M. Sulkin Co. Boston, MA

Date 8/1/11 Board of Health [Signature]

Cheveli A. Torres

From: Kerry Muldoon
Sent: Monday, July 18, 2011 7:52 PM
To: Cheveli A. Torres
Cc: Scott Alfonse
Subject: FW: 32 Elm Wood Rd

Hi Cheveli,

There are no wetlands within 100 feet of 32 Elmwood Road.

Kerry

Kerry Muldoon
City of New Bedford
Conservation Commission Biologist

City of New Bedford
133 Williams Street, Rm. 304
New Bedford, MA 02740
508.991.6188 (P)
508.961.3045 (F)

From: Cheveli A. Torres
Sent: Thursday, July 14, 2011 3:09 PM
To: Sarah Porter
Subject: 32 Elm Wood Rd

Sarah,

abandonment

I have a resident at the location of 32 Elm Wood Rd that is interested in septic system

And would like to apply for city sewer. Is there any wet lands at this location?

Thank you,

Cheveli

* 32 Elm Wood Rd

- David (508) 728-2526

25 ft long

*22

\$550.00 Stub

\$ 22.00 / L.F. for Stub,

Plus \$450.00 for Sewer Permit fee

550.00
10,000.00

(Tax #)

508 995 4633

1105 Shawmut Avenue
New Bedford, MA 02746
Phone: 508-979-1551
Fax: 508-991-6152

**City of New Bedford,
DPI**

Fax

To: Dave From: Carol
Fax: 508-995-6289 Date: 7.26-11
Phone: _____ Pages: 3
Re: 32 Elmwood Rd CC: _____

☐ Urgent ☐ For Review ☐ Please Comment ☐ Please Reply ☐ Please Recycle

•Comments: Permission Slip

HP Officejet Pro 8500 A910 All-in-One series

Fax Log for
PUBLIC INFRASTRUCTURE
5089916152
Jul 26 2011 9:12AM

Last Transaction

Date	Time	Type	Station ID	Duration	Pages	Result
Digital Fax						
Jul 26	9:10AM	Fax Sent	95089956289	2:22 N/A	2	OK

1105 Shawmut Avenue
New Bedford, MA 02746
Phone: 508-979-1551
Fax: 508-991-6152

City of New Bedford,
DPI

Fax

To: Marie Freire From: Carol S
Fax: 508-961-3143 Date: 8/1/11
Phone: _____ Pages: 3
Re: _____ CC: _____

☐ Urgent ☐ For Review ☐ Please Comment ☐ Please Reply ☐ Please Recycle

•Comments:

HP Officejet Pro 8500 A910 All-in-One series

Fax Log for
PUBLIC INFRASTRUCTURE
5089916152
Aug 01 2011 9:38AM

Last Transaction

Date	Time	Type	Station ID	Duration	Pages	Result
<hr/>						
				Digital Fax		
<hr/>						
Aug 1	9:36AM	Fax Sent	3143	1:32 N/A	3	OK