



PERMIT NO.
24250

CITY OF NEW BEDFORD
SEWER AND/OR STORM DRAIN PERMIT

DATE 7/25/11

Exp 7/25/12

This certifies that permission is granted to

John J. Mattos 930 Tobey St. New Bedford, MA 02745
Property Owner Address Tel. 508-995-5797

To connect a sewer and/or storm drain located at 930 Tobey St.

Assessor's Plot 137B Lot 55 to the sewer and/or storm drain in Tobey St. Street

To be laid in accordance with the conditions in this application and the City of New Bedford ordinances.

TYPE OF USE: RESIDENTIAL COMMERCIAL INDUSTRIAL FLOW 330 G.P.D.

If applicant other than actual property owner, attach Letter of Authorization from Property Owner.

Name..... Tel.....

Mailing Address.....

The Bonded Contractor/Drain Layer authorized to perform this work is:

R. to Rooter 175 Maple St. Stoughton, MA 02072
Name Address Tel. 781-297-7049

Type of Pipe Required: SDR 35 PVC (David McLean)

PERMIT EXPIRES ONE YEAR AFTER DATE OF ISSUE

- Requires separate connections for sewage and storm drain where applicable. Storm water cannot be discharged to a sanitary sewer.
- All work must be inspected and approved by a D.P.I. inspector before backfilling.
- If this connection is to be part of a private service shared jointly with other building owners, attach copy of Recorded Joint Maintenance Agreement.
- Permits can be issued to Industrial and/or Commercial Applicants only upon receipt and approval by the Commissioner of Public Infrastructure of required plans and supplemental information.
- In addition, a City-issued Industrial User Discharge Permit and/or a Sewer Extension/Connection Permit issued by the Commonwealth of Massachusetts D.E.P. shall be required by the City for Industrial Discharge into the sewer system.

Industrial User Discharge Permit No..... Date.....

Comm. Mass. Sewer Conn./Ext. Permit No..... Date.....

A Filing and Inspection Fee of \$450, plus an Entrance Fee of \$330, where applicable, must accompany this application.

Bank# Citizens Bank Check# 5924 Date 7-25-11 Receipt# 8965

Other requirements: 24 hour notice for inspection at 508-991-6150

Connection made to Sewer Part of jointly-shared private line YES ☒ NO
Storm Drain

Applicant agrees to abide by the above terms, as well as all pertinent ordinances of the City of New Bedford, and such other special rules as the Commissioner of Public Infrastructure and/or City Engineer may deem necessary

Dwight M. Anderson
City Engineer

John J. Mattos
Signature of Property Owner or Representative

INSPECTOR'S REPORT

INSPECTED BY: See attached
DATE: Signature and
COMMENTS:

APPROVED DISAP

SIGNATURE

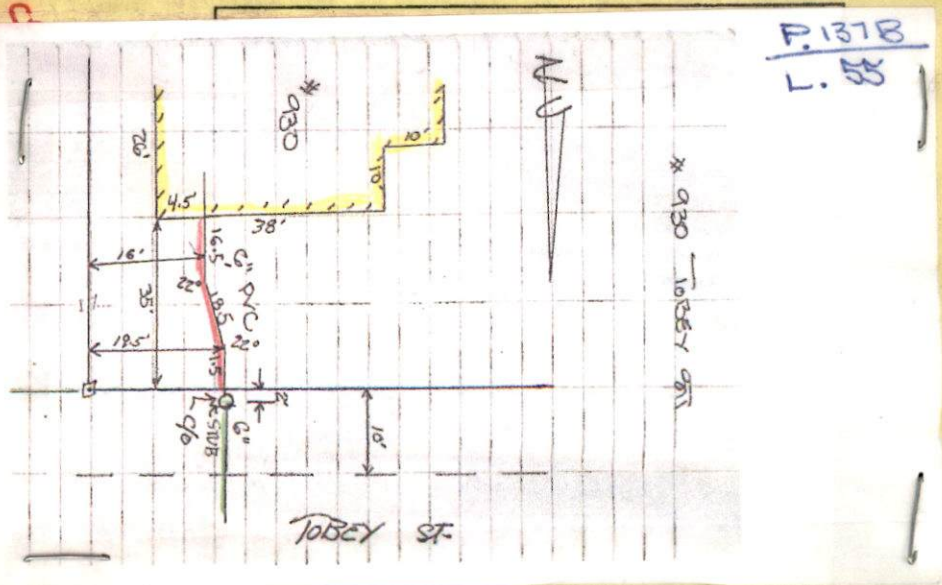



Inspector

PERMIT NO.

24250

JUL 25 2011

CITY OF NEW BEDFORD
SEWER AND/OR STORM DRAIN PERMIT

DATE

7/25/11

Exp 7/25/12

This certifies that permission is granted to

John J. Mattos 930 Tobey St. New Bedford, MA 02745
Property Owner Address Tel. 508-995-5797

To connect a sewer and/or storm drain located at 930 Tobey St.

Assessor's Plot 137B Lot 55, to the sewer and/or storm drain in Tobey St. Street

To be laid in accordance with the conditions in this application and the City of New Bedford ordinances.
TYPE OF USE: RESIDENTIAL COMMERCIAL INDUSTRIAL FLOW 330 G.P.D.

If applicant other than actual property owner, attach Letter of Authorization from Property Owner.

Name Mailing Address Tel.

The Bonded Contractor/Drain Layer authorized to perform this work is:
Roto Rooter 175 Maple St. Stoughton, MA 02072
Name Address Tel. 781-297-7049
Type of Pipe Required: SDR 35 PVC (David McLean)

PERMIT EXPIRES ONE YEAR AFTER DATE OF ISSUE

- Requires separate connections for sewage and storm drain where applicable. Storm water cannot be discharged to a sanitary sewer.
 - All work must be inspected and approved by a D.P.I. inspector before backfilling.
 - If this connection is to be part of a private service shared jointly with other building owners, attach copy of Recorded Joint Maintenance Agreement.
 - Permits can be issued to Industrial and/or Commercial Applicants only upon receipt and approval by the Commissioner of Public Infrastructure of required plans and supplemental information.
 - In addition, a City-issued Industrial User Discharge Permit and/or a Sewer Extension/Connection Permit issued by the Commonwealth of Massachusetts D.E.P. shall be required by the City for Industrial Discharge into the sewer system.
- Industrial User Discharge Permit No. Date

Comm. Mass. Sewer Conn./Ext. Permit No. Date
A Filing and Inspection Fee of \$450, plus an Entrance Fee of \$230, where applicable, must accompany this application.

Bank# Citizens Bank Check# 5924 Date 7-25-11 Receipt# 8965
Other requirements: 24 hour notice for inspection at 508-991-6150

Connection made to Sewer Part of jointly-shared private line YES NO
Storm Drain

Applicant agrees to abide by the above terms, as well as all pertinent ordinances of the City of New Bedford, and such other special rules as the Commissioner of Public Infrastructure and/or City Engineer may deem necessary

Duarte M. Andrade
City Engineer CS

John J. Mattos
Signature of Property Owner or Representative

INSPECTOR'S REPORT

INSPECTED BY: [Signature]
DATE: 7/28/11
COMMENTS:

APPROVED DISAPPROVED

[Signature]
SIGNATURE

See attached inspector's sketch.

SKETCH PLAN

34

SEWER TIE-IN

CONTRACTOR: ROTO-ROOTER

INSR. R. BICHEL

DATE: 7/28/11

PERMIT #: 24230

PLOT 137B LOT 55

* 930 1038Y ST

N

1038Y ST

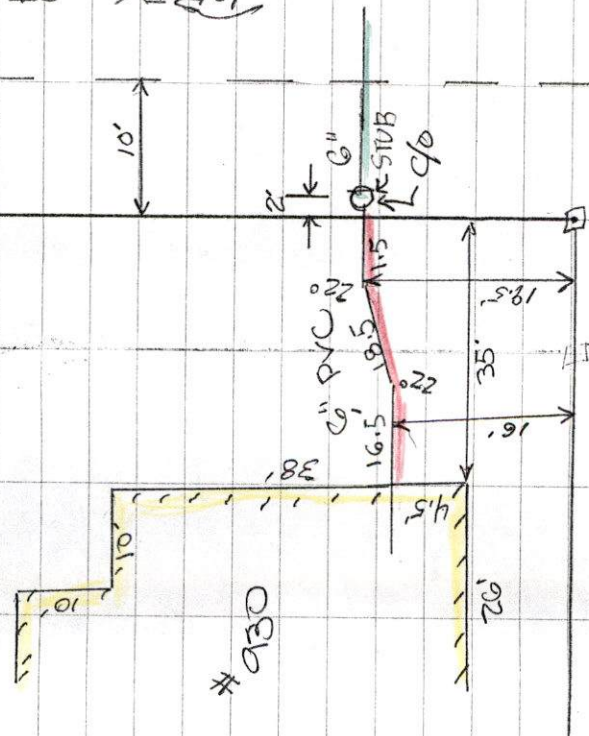



PERMIT NO.
24250

CITY OF NEW BEDFORD
SEWER AND/OR STORM DRAIN PERMIT

Received
DATE 7/25/11
Exp 7/25/12
JUL 25 2011
Tel. 508-995-5797

This certifies that permission is granted to

John J. Mattos 930 Tobey St. New Bedford, MA 02745
Property Owner Address Tel.

To connect a sewer and/or storm drain located at 930 Tobey St.

Assessor's Plot 137B Lot 55, to the sewer and/or storm drain in Tobey St. Street

To be laid in accordance with the conditions in this application and the City of New Bedford ordinances.
connect to stub at property line

TYPE OF USE: RESIDENTIAL COMMERCIAL INDUSTRIAL FLOW 330 G.P.D.

If applicant other than actual property owner, attach Letter of Authorization from Property Owner.

Name Mailing Address Tel.

The Bonded Contractor/Drain Layer authorized to perform this work is:

Rato Rooter 175 Maple St. Stoughton, MA 02072

Name Address Tel. 781-297-7049

Type of Pipe Required: SDR 35 PVC (David McLean)

PERMIT EXPIRES ONE YEAR AFTER DATE OF ISSUE

- Requires separate connections for sewage and storm drain where applicable. Storm water cannot be discharged to a sanitary sewer.
- All work must be inspected and approved by a D.P.I. inspector before backfilling.
- If this connection is to be part of a private service shared jointly with other building owners, attach copy of Recorded Joint Maintenance Agreement.
- Permits can be issued to Industrial and/or Commercial Applicants only upon receipt and approval by the Commissioner of Public Infrastructure of required plans and supplemental information.
- In addition, a City-issued Industrial User Discharge Permit and/or a Sewer Extension/Connection Permit issued by the Commonwealth of Massachusetts D.E.P. shall be required by the City for Industrial Discharge into the sewer system.

Industrial User Discharge Permit No. Date

Comm. Mass. Sewer Conn./Ext. Permit No. Date

A Filing and Inspection Fee of \$450, plus an Entrance Fee of \$230 where applicable, must accompany this application.

Bank# Citizens Bank Check# 5924 Date 7-25-11 Receipt# 8965

Other requirements: 24 hour notice for inspection at 508-991-6150

Connection made to Sewer Part of jointly-shared private line YES NO
Storm Drain

Applicant agrees to abide by the above terms, as well as all pertinent ordinances of the City of New Bedford, and such other special rules as the Commissioner of Public Infrastructure and/or City Engineer may deem necessary

Duarte M. Andrade City Engineer
John J. Mattos Signature of Property Owner or Representative

INSPECTOR'S REPORT

INSPECTED BY:

DATE:

COMMENTS:

APPROVED DISAPPROVED

SIGNATURE

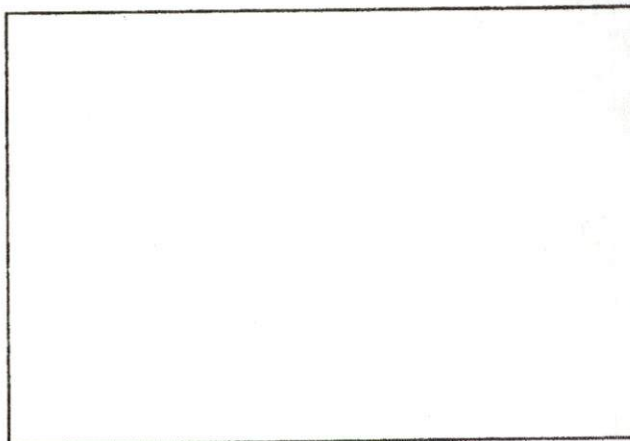

SKETCH PLAN

No. 11-04

FEE 50.00

Rec # 7072

COMMONWEALTH OF MASSACHUSETTS

Board of Health, New Bedford, MA.

DISPOSAL SYSTEM CONSTRUCTION PERMIT

Permission is hereby granted to: Construct () Repair () Upgrade () Abandon (☒) an individual sewage disposal system
at 930 Tacey St as described in the application for

Disposal System Construction Permit No. 11-04 dated 7/25/11

Provided: Construction shall be completed within three years of the date of this permit. All local conditions must be met.

Form 1255 Rev. 5/96 A.M. Sulkin Co. Boston, MA

Date 7/25/11

Board of Health [Signature]

Carol Sherman

From: Scott Alfonse
Sent: Thursday, July 21, 2011 3:39 PM
To: Carol Sherman
Cc: Ana S. Rosa; Cheveli A. Torres; Cliff Souza; Michele Avila-Silva; Sarah Porter
Subject: RE: SEWER TIE IN

This property does not appear to be in or within 100 feet of wetlands. Therefore, Conservation Commission would not have any jurisdiction over the work.

Thanks for letting us know.

Scott Alfonse
City of New Bedford
Department of Environmental Stewardship
133 William Street Room 304
New Bedford, MA 02740
(508)991-6188
scott.alfonse@newbedford-ma.gov

www.newbedford-ma.gov

From: Carol Sherman
Sent: Wednesday, July 20, 2011 1:39 PM
To: Scott Alfonse
Cc: Ana S. Rosa; Cheveli A. Torres; Cliff Souza; Michele Avila-Silva
Subject: SEWER TIE IN

SCOTT

WE USE TO E-MAIL SARA RE: SEWER TIE INS BEFORE WE WOULD ISSUE A SEWER PERMIT

MR. MATTOS – 930 TOBEY ST IS HAVING PROBLEMS WITH HIS SEPTIC & MAY BE TYING IN TO THE CITY SEWER SYSTEM. CONSERVATION ALWAYS HAS TO OK FIRST. THERE IS A STUB AT HIS PROPERTY LINE WHERE HE WILL CONNECT TO

I GAVE HIM INFO TO CALL HEALTH DEPT TO OBTAIN ABANDONMENT SEPTIC

PLEASE LET ME KNOW IF OK FOR HIM TO TIE-IN

THANKS
CAROL

1105 Shawmut Avenue
New Bedford, MA 02746
Phone: 508-979-1551
Fax: 508-991-6152

City of New Bedford,
DPI

Fax

To: Mary freire

From: Carol DPI

Fax: 3143

Date: 7-25-11

Phone: 991-6272

Pages: 2

Re:

CC:

☐ Urgent ☐ For Review ☐ Please Comment ☐ Please Reply ☐ Please Recycle

•Comments:

Sewer Permit # 24250
930 Tobey St

- ① GIVE STREET NAME
- ② " HOUSE NUMBER
- ③ SHOW NORTH ARROW.

4/12/74

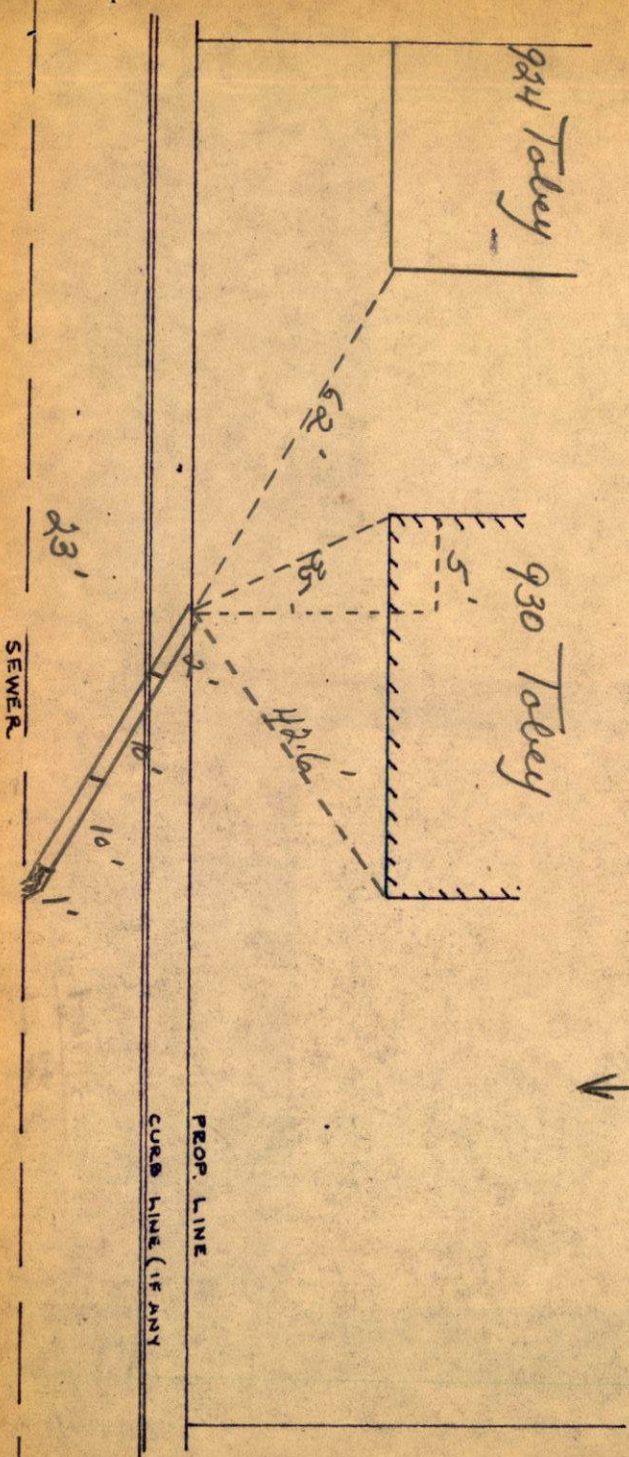

John Mattos
930 Tobey St.
508-995-5797

23 ft. Stub
\$10 L.f.
\$230 Stub
\$450 Permit
\$680

David (Roto Rooter)
617 201 1086
depth 5' 1/2'
main +
lateral (in
diagram)