



PERMIT NO.

24246

CITY OF NEW BEDFORD
SEWER AND/OR STORM DRAIN PERMIT

DATE 5/24/11

This certifies that permission is granted to

Property Owner Progen Condo Address 15 Old Pierce Rd Dartmouth MA Tel. 508-995-4644

To connect a sewer and/or storm drain located at #24 Jones St. South side 230 ft W x

Assessor's Plot 123A Lot 406, to the sewer and/or storm drain in Jones St. - 8" Sewer Street

To be laid in accordance with the conditions in this application and the City of New Bedford ordinances.

TYPE OF USE: RESIDENTIAL COMMERCIAL INDUSTRIAL FLOW 330 G.P.D.

If applicant other than actual property owner, attach Letter of Authorization from Property Owner.

Name..... Tel.....

Mailing Address.....

The Bonded Contractor/Drain Layer authorized to perform this work is:

Name W.C. Smith Address 148 Westview St Tel. 508-995-1414

Type of Pipe Required: PRC SDR-35

PERMIT EXPIRES ONE YEAR AFTER DATE OF ISSUE

- Requires separate connections for sewage and storm drain where applicable. Storm water cannot be discharged to a sanitary sewer.
- All work must be inspected and approved by a D.P.I. inspector before backfilling.
- If this connection is to be part of a private service shared jointly with other building owners, attach copy of Recorded Joint Maintenance Agreement.
- Permits can be issued to Industrial and/or Commercial Applicants only upon receipt and approval by the Commissioner of Public Infrastructure of required plans and supplemental information.
- In addition, a City-issued Industrial User Discharge Permit and/or a Sewer Extension/Connection Permit issued by the Commonwealth of Massachusetts D.E.P. shall be required by the City for Industrial Discharge into the sewer system.

Industrial User Discharge Permit No..... Date.....

Comm. Mass. Sewer Conn./Ext. Permit No..... Date.....

A Filing and Inspection Fee of \$ 450 - , plus an Entrance Fee of \$ where applicable, must accompany this application.

Bank# Citizen's Union Check# 1060 Date 5/24/11 Receipt# 9304

Other requirements: Insp. Only - 24 hrs. notice - Storm drain system to be leached into private property - Connect to 8" Sewer Main Gravity Fed

Connection made to Sewer Part of jointly-shared private line YES NO
Storm Drain

Applicant agrees to abide by the above terms, as well as all pertinent ordinances of the City of New Bedford, and such other special rules as the Commissioner of Public Infrastructure and/or City Engineer may deem necessary

Duarte M. Andrade
Acting City Engineer

[Signature]
Signature of Property Owner or Representative

INSPECTOR'S REPORT

INSPECTED BY: See attached
DATE: Signature & Sketch
COMMENTS:

APPROVED

DISAPPROVED

SIGNATURE

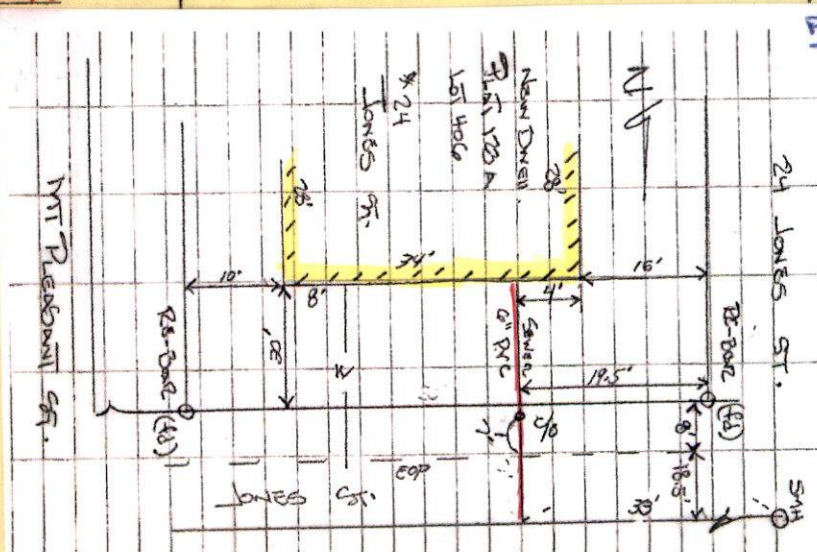



Inspector

PERMIT NO.
24246

CITY OF NEW BEDFORD
SEWER AND/OR STORM DRAIN PERMIT

DATE 5/24/11

This certifies that permission is granted to

Property Owner Morgan Cantor Address 15 Old Pierce Rd. Dartmouth MA Tel. 508-995-4644

To connect a sewer and/or storm drain located at 24 Jones St South side 230 ft W x mt. pleasant

Assessor's Plot 123A Lot 400, to the sewer and/or storm drain in Jones St - 8" Sewer Street

To be laid in accordance with the conditions in this application and the City of New Bedford ordinances.

TYPE OF USE: RESIDENTIAL COMMERCIAL INDUSTRIAL FLOW 330 G.P.D.

If applicant other than actual property owner, attach Letter of Authorization from Property Owner.

Name..... Tel.....

Mailing Address.....

The Bonded Contractor/Drain Layer authorized to perform this work is:

Name W.C. Smith Address 148 Westview St. Tel. 508-995-1419

Type of Pipe Required: PVC SDR-35

PERMIT EXPIRES ONE YEAR AFTER DATE OF ISSUE

- Requires separate connections for sewage and storm drain where applicable. Storm water cannot be discharged to a sanitary sewer.
- All work must be inspected and approved by a D.P.I. inspector before backfilling.
- If this connection is to be part of a private service shared jointly with other building owners, attach copy of Recorded Joint Maintenance Agreement.
- Permits can be issued to Industrial and/or Commercial Applicants only upon receipt and approval by the Commissioner of Public Infrastructure of required plans and supplemental information.
- In addition, a City-issued Industrial User Discharge Permit and/or a Sewer Extension/Connection Permit issued by the Commonwealth of Massachusetts D.E.P. shall be required by the City for Industrial Discharge into the sewer system.

Industrial User Discharge Permit No..... Date.....

Comm. Mass. Sewer Conn./Ext. Permit No..... Date.....

A Filing and Inspection Fee of \$450., plus an Entrance Fee of \$..... where applicable, must accompany this application.

Bank# Citizen's Union Check# 1060 Date 5/24/11 Receipt# 9304

Other requirements: Insp. Only - 24 hrs. notice - Storm drain system to be leached into private property - Connect to 8" Sewer Main Gravity Fed

Connection made to Sewer Part of jointly-shared private line YES NO
Storm Drain

Applicant agrees to abide by the above terms, as well as all pertinent ordinances of the City of New Bedford, and such other special rules as the Commissioner of Public Infrastructure and/or City Engineer may deem necessary

Quade M. Andrade Acting City Engineer

Morgan Cantor Signature of Property Owner or Representative

INSPECTOR'S REPORT

INSPECTED BY: [Signature]
DATE: 5/31/11
COMMENTS:

APPROVED

DISAPPROVED

SIGNATURE

See attached inspectors sketch.

SKETCH PLAN



PERMIT NO.
24246

CITY OF NEW BEDFORD
SEWER AND/OR STORM DRAIN PERMIT

DATE 5/24/11

This certifies that permission is granted to

Property Owner Morgan Cantor Address 15 Old Pierce Rd, Dartmouth MA Tel. 508-995-4644

To connect a sewer and/or storm drain located at Jones St. South side 230 ft W x

Assessor's Plot 123A Lot 400, to the sewer and/or storm drain in Jones St - 8" Sewer Street

To be laid in accordance with the conditions in this application and the City of New Bedford ordinances.

TYPE OF USE: RESIDENTIAL COMMERCIAL INDUSTRIAL FLOW 330 G.P.D.

If applicant other than actual property owner, attach Letter of Authorization from Property Owner.

Name..... Tel.....

Mailing Address.....

The Bonded Contractor/Drain Layer authorized to perform this work is:

Name W.C. Smith Address 148 Westview St. Tel. 508-995-1409

Type of Pipe Required: PVC SDR-35

PERMIT EXPIRES ONE YEAR AFTER DATE OF ISSUE

- Requires separate connections for sewage and storm drain where applicable. Storm water cannot be discharged to a sanitary sewer.
 - All work must be inspected and approved by a D.P.I. inspector before backfilling.
 - If this connection is to be part of a private service shared jointly with other building owners, attach copy of Recorded Joint Maintenance Agreement.
 - Permits can be issued to Industrial and/or Commercial Applicants only upon receipt and approval by the Commissioner of Public Infrastructure of required plans and supplemental information.
 - In addition, a City-issued Industrial User Discharge Permit and/or a Sewer Extension/Connection Permit issued by the Commonwealth of Massachusetts D.E.P. shall be required by the City for Industrial Discharge into the sewer system.
- Industrial User Discharge Permit No. Date

Comm. Mass. Sewer Conn./Ext. Permit No. Date

A Filing and Inspection Fee of \$450., plus an Entrance Fee of \$..... where applicable, must accompany this application.

Bank# Citizen's Union Check# 1060 Date 5/24/11 Receipt# 9304

Other requirements: Ins. Only - 24 hrs. notice - Storm drain system to be leached
into private property - Connect to 8" Sewer Main Gravity Fed

Connection made to Sewer Part of jointly-shared private line YES NO
Storm Drain

Applicant agrees to abide by the above terms, as well as all pertinent ordinances of the City of New Bedford, and such other special rules as the Commissioner of Public Infrastructure and/or City Engineer may deem necessary.

Quade M. Andriade
Acting City Engineer

[Signature]
Signature of Property Owner or Representative

INSPECTOR'S REPORT

INSPECTED BY: _____

DATE: _____

COMMENTS: _____

APPROVED _____ DISAPPROVED _____

SIGNATURE

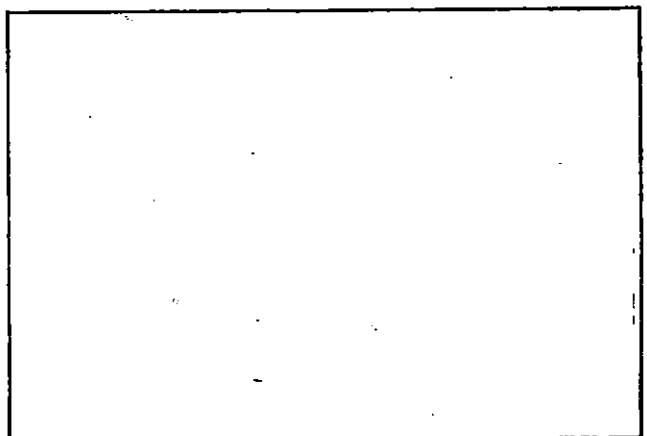

SKETCH PLAN

-FORM H-
NOTICE OF ERECTION OF NEW STRUCTURE
LINE & GRADE

LOCATION: Jones St

PLOT: 123 A LOT 406 BUILDING SIZE 34 X 28

TYPE OF BUILDING wood frame USE single family

DEPARTMENT OF PUBLIC INFRASTRUCTURE

Is there water in street _____

Any other requirements _____

Signature _____

ENGINEERING DEPARTMENT

- | | | |
|---|-----------|----------|
| 1. Is street accepted? | _____ Yes | _____ No |
| 2. If "No" is street part of approved sub-division to be accepted upon completion? | _____ Yes | _____ No |
| 3. Is there any Board of Survey Street existing within or across the property being considered? | _____ Yes | _____ No |
| 4. Is Public Sewerage available to this lot? | _____ Yes | _____ No |
| 5. If "NO", can sewerage be extended or constructed to serve this lot? | _____ Yes | _____ No |
| 6. Is a storm drain available to this lot? | _____ Yes | _____ No |

Signature _____

SPECIAL STIPULATIONS

In cases of no sewerage, plans shall be submitted of the sanitation system approved by the Department of Inspectional Services.

In cases of additional requirements by the Engineering Department or the Department of Infrastructure, an approved plan shall be submitted to the Department of Inspectional Services.

NO BUILDING PERMIT SHALL BE ISSUED WITHOUT THE ABOVE

Proposed Site Plan
 Christopher Goodfellow
 c/o Roger Conto

Plot 123A,
 Lot 406

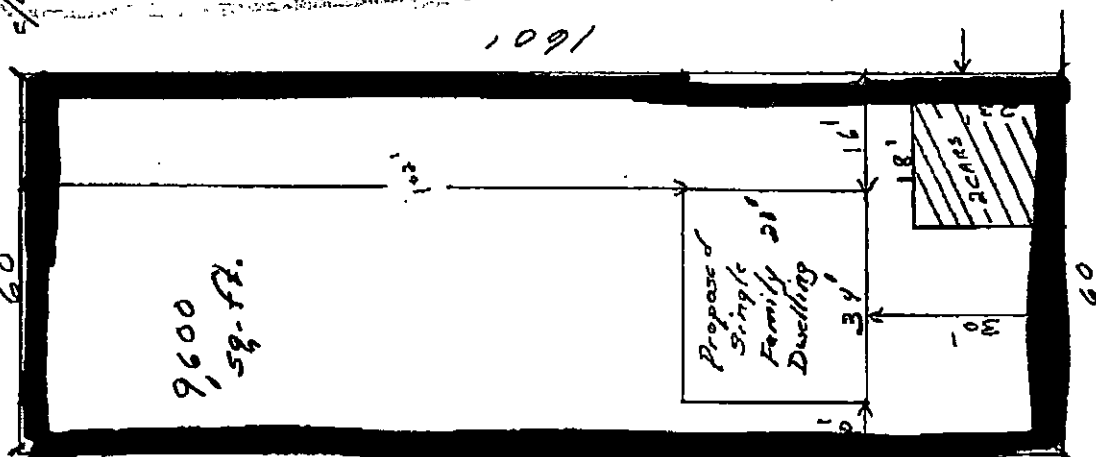

24 JONES ST.



SEWER SEWER

10/13/11

CONCRETE, R.I. CANESSA

INSUR. R.B. CHASE

PLAT 123 & LOT 406

PERMIT # 24244

Submitted for REC
+ Review 9/18/11