



PERMIT NO.

CITY OF NEW BEDFORD  
SEWER AND/OR STORM DRAIN PERMIT

DATE 5/31/11

Expires 12/31/13  
per Manny Silva

24241

This certifies that permission is granted to

Property Owner Andreas Digiammo Address 4 Courmay Rd Tel. (508) 640-8017

To connect a sewer and/or storm drain located at East Side 12 x Potter St. 120' ft.

Assessor's Plot 81 Lot 59, to the sewer and/or storm drain in Howe Street Street

To be laid in accordance with the conditions in this application and the City of New Bedford ordinances.  
TYPE OF USE: RESIDENTIAL COMMERCIAL INDUSTRIAL FLOW 330 G.P.D.

If applicant other than actual property owner, attach Letter of Authorization from Property Owner. 508-667-9303 Cell  
Name Al Castro Tel. (508) 678-0967

Mailing Address 15 Dadel Drive, Casson, MA 02702

The Bonded Contractor/Drain Layer authorized to perform this work is:

Name \_\_\_\_\_ Address \_\_\_\_\_ Tel. \_\_\_\_\_  
Type of Pipe Required: PVC SDR 35

PERMIT EXPIRES ONE YEAR AFTER DATE OF ISSUE

- Requires separate connections for sewage and storm drain where applicable. Storm water cannot be discharged to a sanitary sewer.
- All work must be inspected and approved by a D.P.I. inspector before backfilling.
- If this connection is to be part of a private service shared jointly with other building owners, attach copy of Recorded Joint Maintenance Agreement.
- Permits can be issued to Industrial and/or Commercial Applicants only upon receipt and approval by the Commissioner of Public Infrastructure of required plans and supplemental information.
- In addition, a City-issued Industrial User Discharge Permit and/or a Sewer Extension/Connection Permit issued by the Commonwealth of Massachusetts D.E.P. shall be required by the City for Industrial Discharge into the sewer system.

Industrial User Discharge Permit No. 110 Date 5-31-11

Comm. Mass. Sewer Conn./Ext. Permit No. 110 Date 5-31-11

A Filing and Inspection Fee of \$450 plus an Entrance Fee of \$750 where applicable, must accompany this application.

Bank# Wester Bank Check# 1004 Date 5-31-11 Receipt# 09309

Other requirements: 24 hr inspection please call (508) 991-6150

Foundation Permit # 117510. Shd done under Potable Office Park

Connection made to Sewer Part of jointly-shared private line YES NO  
Storm Drain \* must install dry well

Applicant agrees to abide by the above terms, as well as all pertinent ordinances of the City of New Bedford, and such other special rules as the Commissioner of Public Infrastructure and/or City Engineer may deem necessary

Duarte M. Andrade Acting City Engineer  
[Signature] Signature of Property Owner or Representative

INSPECTOR'S REPORT

INSPECTED BY: \_\_\_\_\_  
DATE: \_\_\_\_\_  
COMMENTS: \_\_\_\_\_

APPROVED \_\_\_\_\_ DIS \_\_\_\_\_

SEE WHITE SHEET  
SIGNATURE

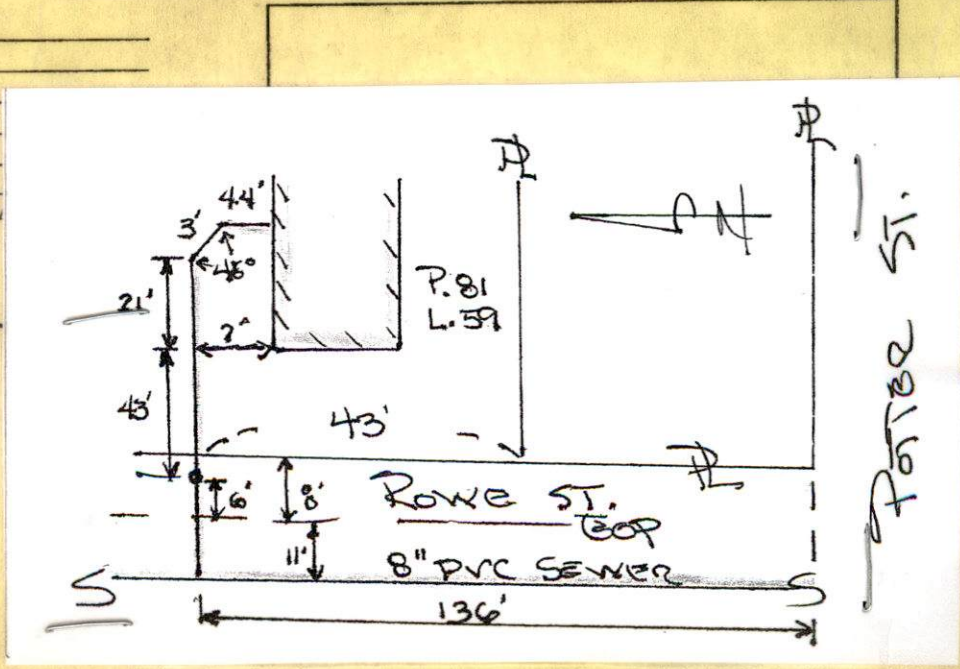





PERMIT NO.

CITY OF NEW BEDFORD  
SEWER AND/OR STORM DRAIN PERMIT

DATE

5/31/11

24241

This certifies that permission is granted to

Andrew DiGiorgio

4 Causway Rd.

Property Owner

Address

Phase Street

assign 02702

Tel.

Expires 12/31/13

per Manny Silva

(508) 640-8017

To connect a sewer and/or storm drain located at East Side W x Potten St. 120' ft.

Assessor's Plot 81 Lot 59, to the sewer and/or storm drain in Phase Street Street

To be laid in accordance with the conditions in this application and the City of New Bedford ordinances.

TYPE OF USE: RESIDENTIAL COMMERCIAL INDUSTRIAL FLOW 330 G.P.D.

If applicant other than actual property owner, attach Letter of Authorization from Property Owner.

Name: Al Castro

Tel.

508-667-9303 Cell

(508) 678-0967

Mailing Address: 5 Dale Drive Ossonge MA 02702

The Bonded Contractor/Drain Layer authorized to perform this work is:

Name

Address

Tel.

Type of Pipe Required: PVC

SDR 35

PERMIT EXPIRES ONE YEAR AFTER DATE OF ISSUE

- Requires separate connections for sewage and storm drain where applicable. Storm water cannot be discharged to a sanitary sewer.
  - All work must be inspected and approved by a D.P.I. inspector before backfilling.
  - If this connection is to be part of a private service shared jointly with other building owners, attach copy of Recorded Joint Maintenance Agreement.
  - Permits can be issued to Industrial and/or Commercial Applicants only upon receipt and approval by the Commissioner of Public Infrastructure of required plans and supplemental information.
  - In addition, a City-issued Industrial User Discharge Permit and/or a Sewer Extension/Connection Permit issued by the Commonwealth of Massachusetts D.E.P. shall be required by the City for Industrial Discharge into the sewer system.
- Industrial User Discharge Permit No. N/A Date

Comm. Mass. Sewer Conn./Ext. Permit No. N/A Date

A Filing and Inspection Fee of \$450.00 plus an Entrance Fee of \$750.00 where applicable, must accompany this application.

Bank# Webster Bank Check# 1004 Date 5-31-11 Receipt# 09309

Other requirements: 24 hour inspection please call (508) 991-6150

Foundation Permit # 117510. Stub done under Rockdale Office Park

Connection made to Sewer Part of jointly-shared private line YES NO  
Storm Drain \* must install dry well. Sewer Ext. Proj.

Applicant agrees to abide by the above terms, as well as all pertinent ordinances of the City of New Bedford, and such other special rules as the Commissioner of Public Infrastructure and/or City Engineer may deem necessary

Quante M. Andrade MS  
Acting City Engineer

Signature of Property Owner or Representative

INSPECTOR'S REPORT

INSPECTED BY: [Signature]  
DATE: 5/14/13  
COMMENTS:

APPROVED

DISAPPROVED

SIGNATURE

SKETCH PLAN

TOP OF FOUNDATION = 94.5 (PROPOSED)  
= 94.96 (AS-BUILT)

TOP OF FOOTING = 86.6 (PROPOSED)  
= 87.13 (AS-BUILT)

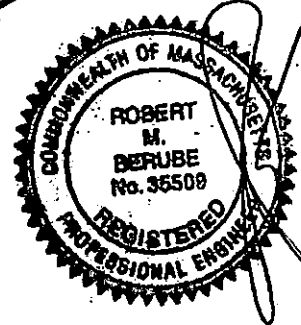
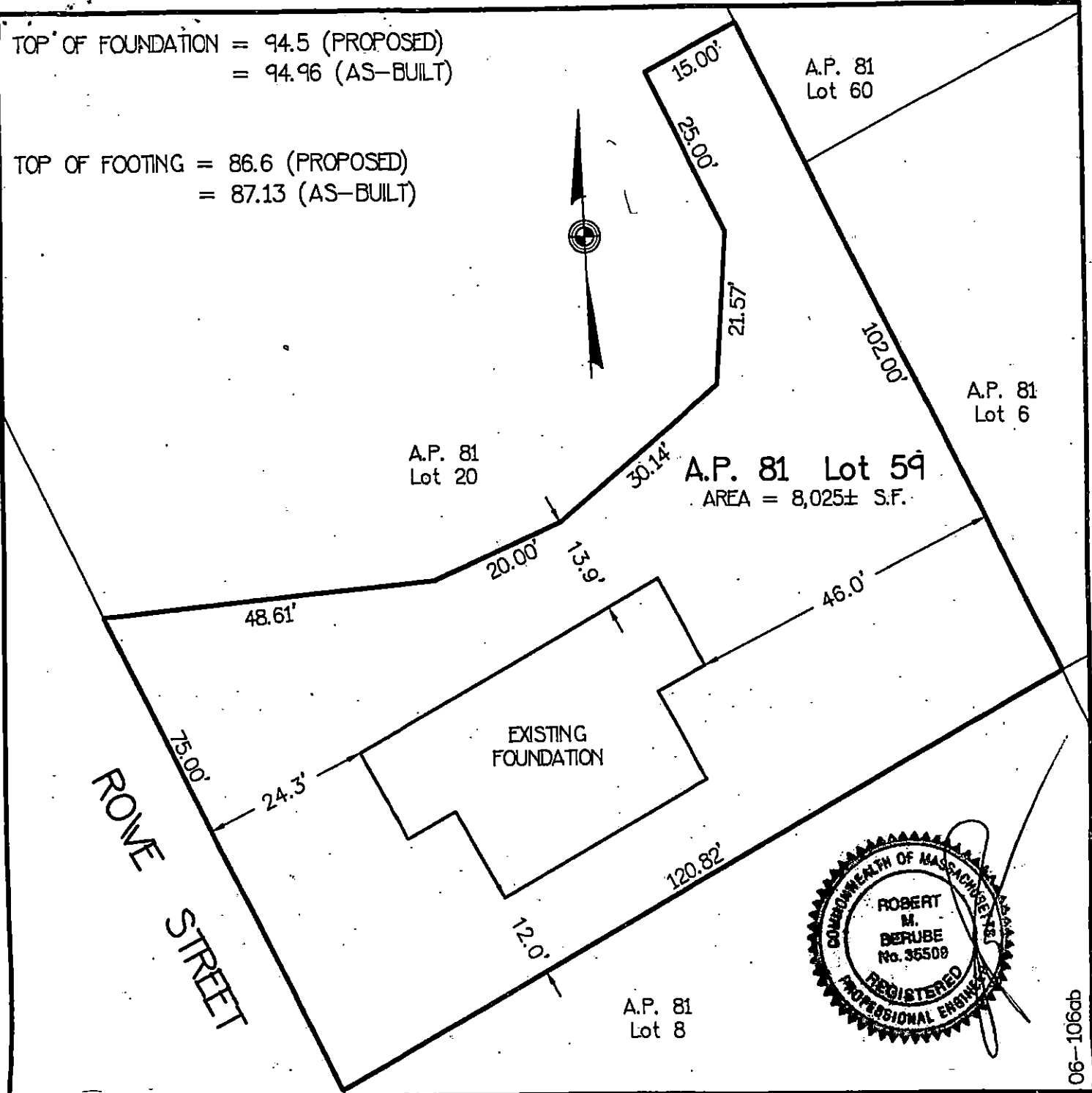

06-106db

## AS BUILT FOUNDATION LOCATION

|  |   |
|--|---|
| CLIENT: ALCINO CASTRO                  | SCALE: 1" = 20'   |
| LOCATION: ROWE STREET, NEW BEDFORD, MA | DATE: MAY 25, 2011  |
| ASSESSORS MAP: 81 LOT: 59              |  <b>PRO-LINE ENGINEERING, Inc.</b><br>190 GARDNERS NECK ROAD,<br>SWANSEA, MASSACHUSETTS 02777<br>TEL: 508/672-3137 FAX: 508/672-3307<br>EMAIL: PROLINEENG@COMCAST.NET |
| SUBDIVISION PARCEL:                    |   |

# PRECAST DRYWELL or LEACHING BASIN

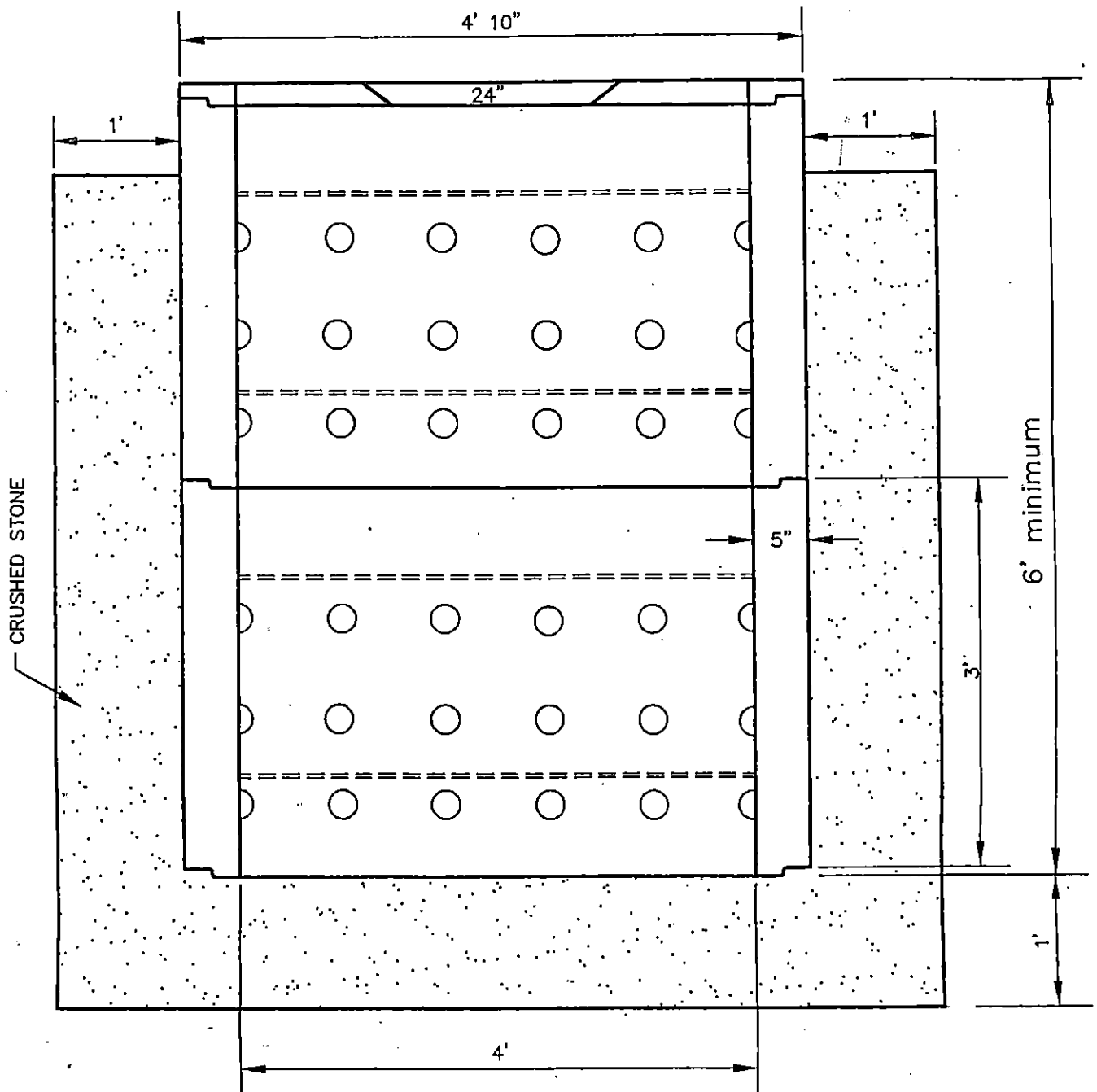

## DESIGN NOTES:

1. Concrete strength 4,000 P.S.I. @ 28 days.
2. 3/8" Rebar Reinforcing.

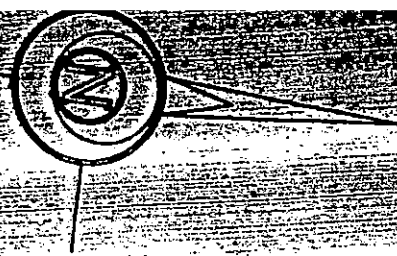

-LOT 45)

5' STUB  
WITH CAP  
STA. 1+50

8'-29

40 scale

22462-96

22474-96  
81-30

ARK

6" PVC SDR-35  
SEWER CONNECTION

SMH  
1+50

1+00

81-40

81-39

#67

#73

CONSTRUCTION BASELINE

12+00

SMH  
00+00

13+00

8" PVC SDR-35

14+00

POTTER ST.

#424

81-49

#421

81-8

81-59

SEWE  
P. 100

REL CANESEA

5/14/13

28

PORTER ST.

