



PERMIT NO.

24236

CITY OF NEW BEDFORD
SEWER AND/OR STORM DRAIN PERMIT

DATE 2-8-11

Exp. 2-8-12

This certifies that permission is granted to

Lee Castiglioni, Trustee

Whales Woods Realty Trust, 158 Charles McCombs Blvd.

Property Owner

Address

New Bedford, MA

Tel. 508-965-3579

To connect a sewer and/or storm drain located at 110 Main Drive

Assessor's Plot 130 G Lot 190, to the sewer and/or storm drain in Main Drive Street

To be laid in accordance with the conditions in this application and the City of New Bedford ordinances.

TYPE OF USE: RESIDENTIAL

COMMERCIAL

INDUSTRIAL

FLOW 330 G.P.D.

If applicant other than actual property owner, attach Letter of Authorization from Property Owner.

Name

Tel.

Mailing Address

The Bonded Contractor/Drain Layer authorized to perform this work is:

D.W. White, 864 Middle Rd, ALUSNET MA 02743

Name

Address

Tel. 508-763-8868

Type of Pipe Required: SDR 35 PVC

PERMIT EXPIRES ONE YEAR AFTER DATE OF ISSUE

- Requires separate connections for sewage and storm drain where applicable. Storm water cannot be discharged to a sanitary sewer.
- All work must be inspected and approved by a D.P.I. inspector before backfilling.
- If this connection is to be part of a private service shared jointly with other building owners, attach copy of Recorded Joint Maintenance Agreement.
- Permits can be issued to Industrial and/or Commercial Applicants only upon receipt and approval by the Commissioner of Public Infrastructure of required plans and supplemental information.
- In addition, a City-issued Industrial User Discharge Permit and/or a Sewer Extension/Connection Permit issued by the Commonwealth of Massachusetts D.E.P. shall be required by the City for Industrial Discharge into the sewer system.

Industrial User Discharge Permit No.

Date

Comm. Mass. Sewer Conn./Ext. Permit No.

Date

A Filing and Inspection Fee of \$450, plus an Entrance Fee of \$, where applicable, must accompany this application.

Check # 30488, Investors Savings Bank, Date 2/8/11, Receipt # 9212

Other requirements: 24 hour notice for inspection @ 508-979-1528

Connection made to Sewer

Part of jointly-shared private line

YES

NO

Storm Drain

Applicant agrees to abide by the above terms, as well as all pertinent ordinances of the City of New Bedford, and such other special rules as the Commissioner of Public Infrastructure and/or City Engineer may deem necessary

Quarte M. Andrade
Acting City Engineer

Signature of Property Owner or Representative

INSPECTOR'S REPORT

INSPECTED BY: SEE WHITE SHEET

DATE:

COMMENTS:

APPROVED

DISAPPROVED

SIGNATURE

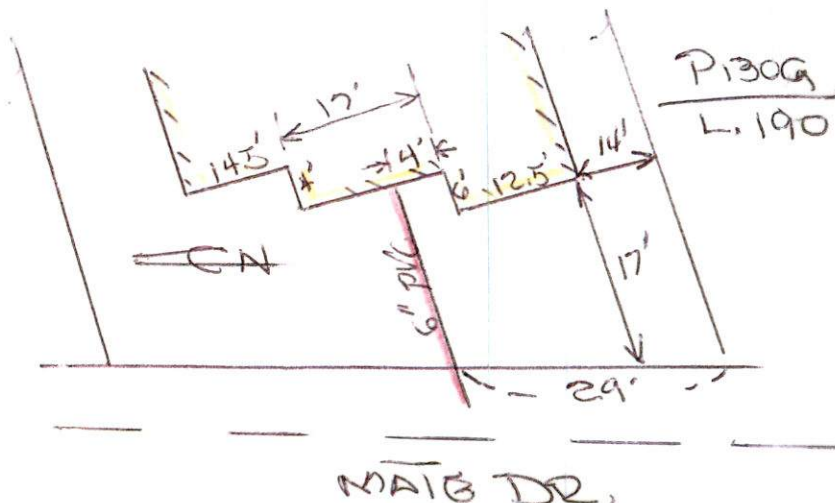



PERMIT NO.

24236

CITY OF NEW BEDFORD
SEWER AND/OR STORM DRAIN PERMIT

DATE 2-8-11

Exp. 2-8-12

This certifies that permission is granted to Lee Castignetti, Trustee

Whalers Woods Realty Trust 158 Charles McCombs Blvd.

Property Owner

Address

New Bedford, MA

Tel.

508-965-3579

To connect a sewer and/or storm drain located at 110 Mate Drive

Assessor's Plot 130 G Lot 190, to the sewer and/or storm drain in Mate Drive Street

To be laid in accordance with the conditions in this application and the City of New Bedford ordinances.

TYPE OF USE: RESIDENTIAL

COMMERCIAL

INDUSTRIAL

FLOW 330 G.P.D.

If applicant other than actual property owner, attach Letter of Authorization from Property Owner.

Name

Tel

Mailing Address

The Bonded Contractor/Drain Layer authorized to perform this work is:

D.W. White

867 Middle Rd

ALUSKAT, MA

02743

Name

Address

Tel.

508-763-8868

Type of Pipe Required: SDR 35 PVC

PERMIT EXPIRES ONE YEAR AFTER DATE OF ISSUE

- Requires separate connections for sewage and storm drain where applicable. Storm water cannot be discharged to a sanitary sewer.
- All work must be inspected and approved by a D.P.I. inspector before backfilling.
- If this connection is to be part of a private service shared jointly with other building owners, attach copy of Recorded Joint Maintenance Agreement.
- Permits can be issued to Industrial and/or Commercial Applicants only upon receipt and approval by the Commissioner of Public Infrastructure of required plans and supplemental information.
- In addition, a City-issued Industrial User Discharge Permit and/or a Sewer Extension/Connection Permit issued by the Commonwealth of Massachusetts D.E.P. shall be required by the City for Industrial Discharge into the sewer system.

Industrial User Discharge Permit No.

Date

Comm. Mass. Sewer Conn./Ext. Permit No.

Date

A Filing and Inspection Fee of \$ 450, plus an Entrance Fee of \$ where applicable, must accompany this application.

Check # 30488 Bank # Investors Savings

Check# Bank

Date 2/8/11

Receipt# 9212

Other requirements: 24 hour notice for inspection @ 508-979-1528

Connection made to Sewer

Part of jointly-shared private line

YES

NO

Storm Drain

Applicant agrees to abide by the above terms, as well as all pertinent ordinances of the City of New Bedford, and such other special rules as the Commissioner of Public Infrastructure and/or City Engineer may deem necessary

Dwight M. Archade
Acting City Engineer

Signature of Property Owner or Representative

INSPECTOR'S REPORT

INSPECTED BY: _____

DATE: _____

COMMENTS: _____

APPROVED

DISAPPROVED

SIGNATURE

SKETCH PLAN



Inspector

PERMIT NO.

24236

CITY OF NEW BEDFORD
SEWER AND/OR STORM DRAIN PERMIT

DATE 2-8-11

Exp. 2-8-12

This certifies that permission is granted to Lee Castignetti, Trustee

Whalers Woods Realty Trust, 158 Charles McCombs Blvd.
Property Owner Address New Bedford, MA Tel. 508-965-3579

To connect a sewer and/or storm drain located at 110 Mate Drive

Assessor's Plot 130.6 Lot 190, to the sewer and/or storm drain in Mate Drive Street

To be laid in accordance with the conditions in this application and the City of New Bedford ordinances.

TYPE OF USE: RESIDENTIAL COMMERCIAL INDUSTRIAL FLOW 330 G.P.D.

If applicant other than actual property owner, attach Letter of Authorization from Property Owner.

Name Tel.

Mailing Address

The Bonded Contractor/Drain Layer authorized to perform this work is:

D.W. White, 864 Middle Rd, Acushnet, MA 02743
Name Address Tel. 508-763-8868

Type of Pipe Required: SDR 35 PVC

PERMIT EXPIRES ONE YEAR AFTER DATE OF ISSUE

- Requires separate connections for sewage and storm drain where applicable. Storm water cannot be discharged to a sanitary sewer.
 - All work must be inspected and approved by a D.P.I. inspector before backfilling.
 - If this connection is to be part of a private service shared jointly with other building owners, attach copy of Recorded Joint Maintenance Agreement.
 - Permits can be issued to Industrial and/or Commercial Applicants only upon receipt and approval by the Commissioner of Public Infrastructure of required plans and supplemental information.
 - In addition, a City-issued Industrial User Discharge Permit and/or a Sewer Extension/Connection Permit issued by the Commonwealth of Massachusetts D.E.P. shall be required by the City for Industrial Discharge into the sewer system.
- Industrial User Discharge Permit No. Date

Comm. Mass. Sewer Conn./Ext. Permit No. Date

A Filing and Inspection Fee of \$450, plus an Entrance Fee of \$ where applicable, must accompany this application.

Check # 30488, Investors Savings Bank, Check # Bank, Date 2/8/11, Receipt # 9212

Other requirements: 24 hour notice for inspection @ 508-979-1528

Connection made to Sewer Part of jointly-shared private line YES (NO)
Storm Drain

Applicant agrees to abide by the above terms, as well as all pertinent ordinances of the City of New Bedford, and such other special rules as the Commissioner of Public Infrastructure and/or City Engineer may deem necessary

Duane M. Andrade
Acting City Engineer

Signature of Property Owner or Representative

INSPECTOR'S REPORT

INSPECTED BY: [Signature]
DATE: 2/14/11
COMMENTS:

APPROVED

DISAPPROVED

SIGNATURE

SKETCH PLAN

SWR P 189A
SUBDIV. NOT ON
PLOT



Inspector

PERMIT NO.

24236

CITY OF NEW BEDFORD
SEWER AND/OR STORM DRAIN PERMIT

DATE 2-8-11

Exp. 2-8-12

This certifies that permission is granted to Lee Castignetti, Trustee
Whalers Woods Realty Trust, 158 Charles McCombs Blvd.
Property Owner Address New Bedford, MA Tel. 508-965-3579

To connect a sewer and/or storm drain located at 110 Mate Drive

Assessor's Plot 130.6 Lot 190, to the sewer and/or storm drain in Mate Drive Street

To be laid in accordance with the conditions in this application and the City of New Bedford ordinances.
TYPE OF USE: RESIDENTIAL COMMERCIAL INDUSTRIAL FLOW 330 G.P.D.

If applicant other than actual property owner, attach Letter of Authorization from Property Owner.

Name.....Tel.....
Mailing Address.....

The Bonded Contractor/Drain Layer authorized to perform this work is:

D.W. White 864 Middle Rd. Aluskaet, MA 02743
Name Address Tel. 508-763-8868
Type of Pipe Required: SDR 35 PVC

PERMIT EXPIRES ONE YEAR AFTER DATE OF ISSUE

- Requires separate connections for sewage and storm drain where applicable. Storm water cannot be discharged to a sanitary sewer.
 - All work must be inspected and approved by a D.P.I. inspector before backfilling.
 - If this connection is to be part of a private service shared jointly with other building owners, attach copy of Recorded Joint Maintenance Agreement.
 - Permits can be issued to Industrial and/or Commercial Applicants only upon receipt and approval by the Commissioner of Public Infrastructure of required plans and supplemental information.
 - In addition, a City-issued Industrial User Discharge Permit and/or a Sewer Extension/Connection Permit issued by the Commonwealth of Massachusetts D.E.P. shall be required by the City for Industrial Discharge into the sewer system.
- Industrial User Discharge Permit No.....Date.....

Comm. Mass. Sewer Conn./Ext. Permit No.....Date.....

A Filing and Inspection Fee of \$450, plus an Entrance Fee of \$..... where applicable, must accompany this application.

Check # 30488 Investors Savings Bank# 30488 Check# Bank Date 2/8/11 Receipt# 9212

Other requirements: 24 hour notice for inspection @ 508-979-1528

Connection made to Sewer Part of jointly-shared private line YES (NO)
Storm Drain

Applicant agrees to abide by the above terms, as well as all pertinent ordinances of the City of New Bedford, and such other special rules as the Commissioner of Public Infrastructure and/or City Engineer may deem necessary.

Quarte M. Andrade
Acting City Engineer

Signature of Property Owner or Representative

INSPECTOR'S REPORT

INSPECTED BY: [Signature]
DATE: 2/14/11
COMMENTS:

APPROVED

DISAPPROVED

SIGNATURE

SKETCH PLAN



CITY OF NEW BEDFORD

NO. 85 11

LICENSE NO. _____

DATE 2/4 20 11

FOUNDATION PERMIT

MSBC Sect. 111.8 – Any permit issued shall be deemed abandoned and invalid unless the work authorized by it shall have been commenced within six (6) months after its issuance.

This certifies that Robert Zong owner/contractor
has permission to install foundation 44' x 40'
on 110 Trade Dr. Plot 130G, lot 190

providing that the person accepting this permit shall in every respect conform to the terms of the application therefor on file in this office; to the provisions of the Statute of the Commonwealth and to the By-Laws of the City of New Bedford relating to the Inspection, Erection, Enlarging, Altering, Raising, Moving, Repairing or Tearing Down of a Building.

WIRING INSPECTOR

PLUMBING INSPECTOR

BUILDING INSPECTOR

ROUGH FINISH

YOUR AREA INSPECTOR IS: Thomas Wells

- Tel. 979-1540 Between 8:00 AM – 9:00 AM

NOTICE: NOTIFY INSPECTOR 48 HOURS
IN ADVANCE OF APPLYING
SHEATING OR LATHING

OCCUPANCY PERMIT REQUIRED BEFORE OCCUPANCY
No Building or Structure shall be used or occupied until the Certificate of Use and Occupancy shall have been issued by the Building Commissioner – MSBC. Sect. 120.1 – N.B. Zoning Ord. Sect. 9-269

THIS CARD MUST BE DISPLAYED IN A CONSPICUOUS PLACE ON THE PREMISES
AND NOT TORN DOWN OR REMOVED UNTIL COMPLETION OF WORK

SUBJECT TO MASSACHUSETTS STATE
BUILDING CODE REQUIREMENTS

[Signature]
BUILDING INSPECTOR

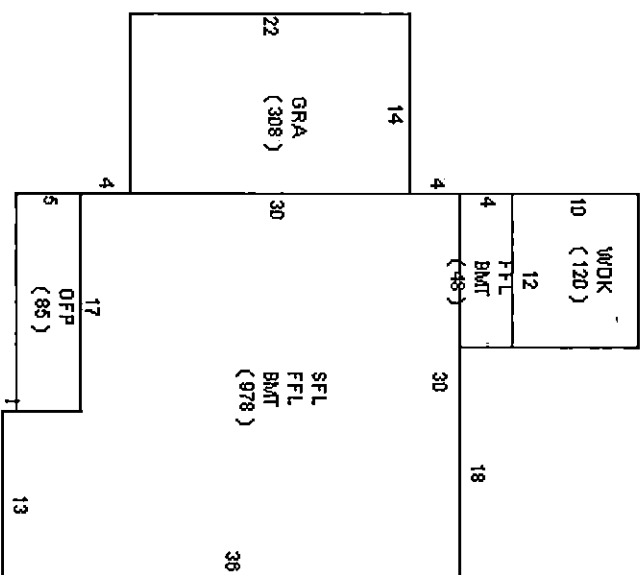

SENER WSP.

2/14/11

(29)

WALBES

2ND VISIT

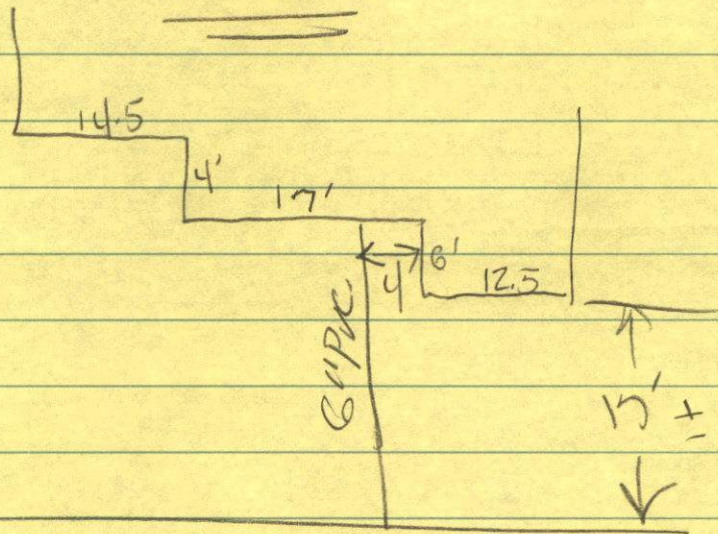

MATCH DRIVE

1ST VISIT NO FIND !!

110 HALE DR.

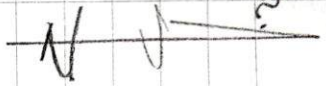

(28)

SEWER SERVICES
TIE-IN

CONTR: DAY WHITE

DATES: 2/10

TRASS: Bob Bichel

P. 130 & LOT 190

NOTE: EXTENDED SEWER SERVICES
ON 2/10/11 INTO FOUNDATION
IN WILL GO BACK &
NEED @ HOUSE