



PERMIT NO.

242291

CITY OF NEW BEDFORD  
SEWER AND/OR STORM DRAIN PERMIT

DATE 11-10-10

This certifies that permission is granted to

J & T Land Development P.O. Box 80038 771-930-1024  
Property Owner Address Deetmouth MA, 02748 Tel.

To connect a sewer and/or storm drain located at 15 Aranea Circle

Assessor's Plot 121 Lot 183, to the sewer and/or storm drain in 15 Aranea Circle Street

To be laid in accordance with the conditions in this application and the City of New Bedford ordinances.

TYPE OF USE: RESIDENTIAL COMMERCIAL INDUSTRIAL FLOW 330 G.P.D.

If applicant other than actual property owner, attach Letter of Authorization from Property Owner.

Name Tel

Mailing Address

The Bonded Contractor/Drain Layer authorized to perform this work is:

Name Address Tel

Type of Pipe Required: PVC 35 SDR

## PERMIT EXPIRES ONE YEAR AFTER DATE OF ISSUE

- Requires separate connections for sewage and storm drain where applicable. Storm water cannot be discharged to a sanitary sewer.
- All work must be inspected and approved by a D.P.I. inspector before backfilling.
- If this connection is to be part of a private service shared jointly with other building owners, attach copy of Recorded Joint Maintenance Agreement.
- Permits can be issued to Industrial and/or Commercial Applicants only upon receipt and approval by the Commissioner of Public Infrastructure of required plans and supplemental information.
- In addition, a City-issued Industrial User Discharge Permit and/or a Sewer Extension/Connection Permit issued by the Commonwealth of Massachusetts D.E.P. shall be required by the City for Industrial Discharge into the sewer system.

Industrial User Discharge Permit No. Date

Comm. Mass. Sewer Conn./Ext. Permit No. Date

A Filing and Inspection Fee of \$450.00, plus an Entrance Fee of \$ where applicable, must accompany this application.

Bank# Bank Five Check# 2537 Date 11-10-10 Receipt# 9152

Other requirements: 24 hour inspection please call

(508) 991-6150

Connection made to ☒ Sewer ☐ Storm Drain Part of jointly-shared private line YES NO

Applicant agrees to abide by the above terms, as well as all pertinent ordinances of the City of New Bedford, and such other special rules as the Commissioner of Public Infrastructure and/or City Engineer may deem necessary

Quante Andreade  
Acting City Engineer  
C.T.

Signature of Property Owner or Representative

## INSPECTOR'S REPORT

INSPECTED BY:

DATE:

COMMENTS:

APPROVED

DIS

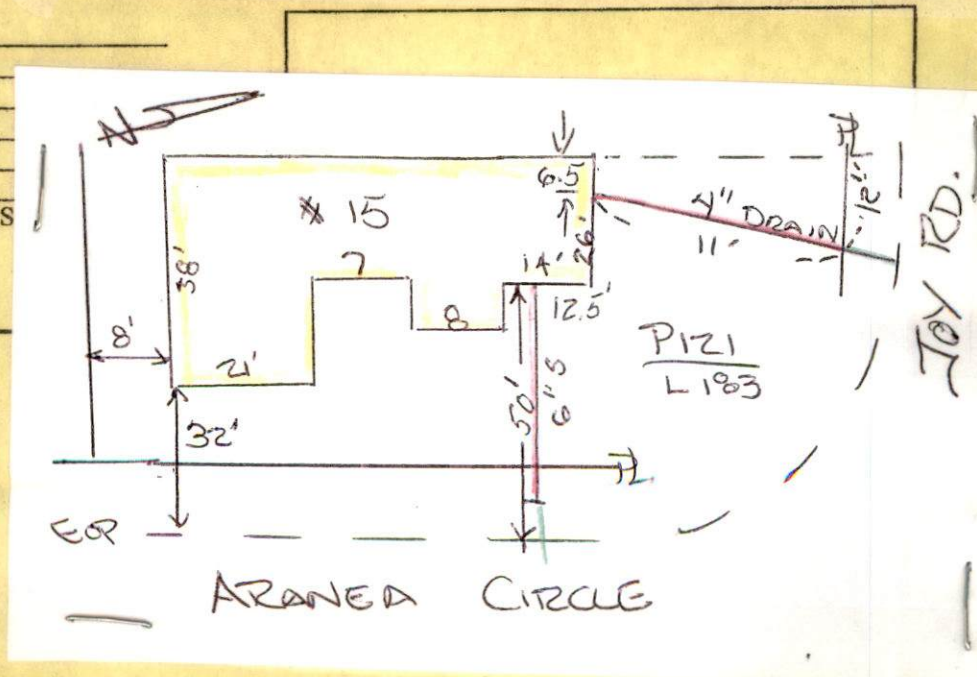
SEE WHITE SHEET  
SIGNATURE





PERMIT NO.

24229

CITY OF NEW BEDFORD  
SEWER AND/OR STORM DRAIN PERMIT

DATE 11-10-10

This certifies that permission is granted to

J & T Land Development P.O. Box 80038 774-930-1024  
Property Owner Address Duxbury MA, 02748 Tel.

To connect a sewer and/or storm drain located at 15 Aranea Circle

Assessor's Plot 121 Lot 183, to the sewer and/or storm drain in 15 Aranea Circle Street

To be laid in accordance with the conditions in this application and the City of New Bedford ordinances.

TYPE OF USE: RESIDENTIAL COMMERCIAL INDUSTRIAL FLOW 330 G.P.D.

If applicant other than actual property owner, attach Letter of Authorization from Property Owner.

Name Mailing Address Tel.

The Bonded Contractor/Drain Layer authorized to perform this work is:

Pico Construction

Name Address Tel.

Type of Pipe Required: PVC 35 SDR

PERMIT EXPIRES ONE YEAR AFTER DATE OF ISSUE

- Requires separate connections for sewage and storm drain where applicable. Storm water cannot be discharged to a sanitary sewer.
  - All work must be inspected and approved by a D.P.I. inspector before backfilling.
  - If this connection is to be part of a private service shared jointly with other building owners, attach copy of Recorded Joint Maintenance Agreement.
  - Permits can be issued to Industrial and/or Commercial Applicants only upon receipt and approval by the Commissioner of Public Infrastructure of required plans and supplemental information.
  - In addition, a City-issued Industrial User Discharge Permit and/or a Sewer Extension/Connection Permit issued by the Commonwealth of Massachusetts D.E.P. shall be required by the City for Industrial Discharge into the sewer system.
- Industrial User Discharge Permit No. Date

Comm. Mass. Sewer Conn./Ext. Permit No. Date

A Filing and Inspection Fee of \$450.00, plus an Entrance Fee of \$ where applicable, must accompany this application.

Bank# Bank Five Check# 2537 Date 11-10-10 Receipt# 9152

Other requirements: 24 hour inspection please call

(308) 991-6150

Connection made to Sewer Part of jointly-shared private line YES NO  
Storm Drain

Applicant agrees to abide by the above terms, as well as all pertinent ordinances of the City of New Bedford, and such other special rules as the Commissioner of Public Infrastructure and/or City Engineer may deem necessary

Quarte Andrade  
Acting City Engineer C.T.  
Signature of Property Owner or Representative

INSPECTOR'S REPORT

INSPECTED BY:

DATE:

COMMENTS:

APPROVED

DISAPPROVED

SIGNATURE

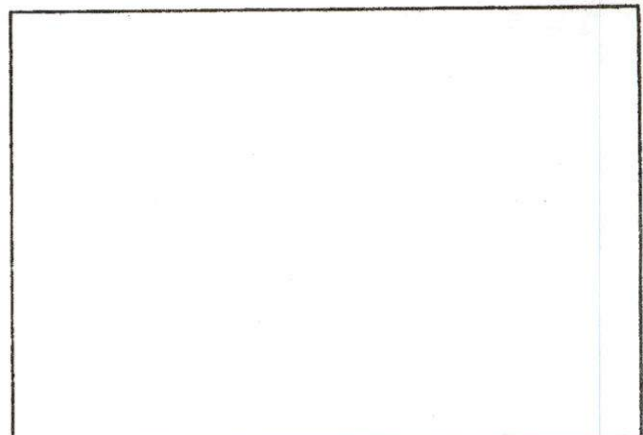

SKETCH PLAN





Inspector's  
copy.

AT NO.  
24229

CITY OF NEW BEDFORD  
SEWER AND/OR STORM DRAIN PERMIT

DATE 11-10-10

This certifies that permission is granted to

J & T Land Development P.O. Box 80038 774-930-1024  
Property Owner Address Duxbury MA, 02748 Tel.

To connect a sewer and/or storm drain located at 15 Aranea Circle

Assessor's Plot 121 Lot 183, to the sewer and/or storm drain in 15 Aranea Circle Street

To be laid in accordance with the conditions in this application and the City of New Bedford ordinances.

TYPE OF USE: RESIDENTIAL COMMERCIAL INDUSTRIAL FLOW 330 G.P.D.

If applicant other than actual property owner, attach Letter of Authorization from Property Owner.

Name Tel.

Mailing Address

The Bonded Contractor/Drain Layer authorized to perform this work is:

Pico Construction

Name Address Tel.

Type of Pipe Required: PVC 35 SDR

PERMIT EXPIRES ONE YEAR AFTER DATE OF ISSUE

- Requires separate connections for sewage and storm drain where applicable. Storm water cannot be discharged to a sanitary sewer.
  - All work must be inspected and approved by a D.P.I. inspector before backfilling.
  - If this connection is to be part of a private service shared jointly with other building owners, attach copy of Recorded Joint Maintenance Agreement.
  - Permits can be issued to Industrial and/or Commercial Applicants only upon receipt and approval by the Commissioner of Public Infrastructure of required plans and supplemental information.
  - In addition, a City-issued Industrial User Discharge Permit and/or a Sewer Extension/Connection Permit issued by the Commonwealth of Massachusetts D.E.P. shall be required by the City for Industrial Discharge into the sewer system.
- Industrial User Discharge Permit No. Date

Comm. Mass. Sewer Conn./Ext. Permit No. Date

A Filing and Inspection Fee of \$450.00, plus an Entrance Fee of \$ where applicable, must accompany this application.

Bank# Bank Five Check# 2537 Date 11-10-10 Receipt# 9152

Other requirements: 24 hour inspection please call

(308) 991-6150

Connection made to Sewer Part of jointly-shared private line YES NO  
Storm Drain

Applicant agrees to abide by the above terms, as well as all pertinent ordinances of the City of New Bedford, and such other special rules as the Commissioner of Public Infrastructure and/or City Engineer may deem necessary

Quarte Andrade Acting City Engineer  
Signature of Property Owner or Representative

INSPECTOR'S REPORT

INSPECTED BY: [Signature]  
DATE: 11/12/10  
COMMENTS:

APPROVED DISAPPROVED

[Signature]  
SIGNATURE

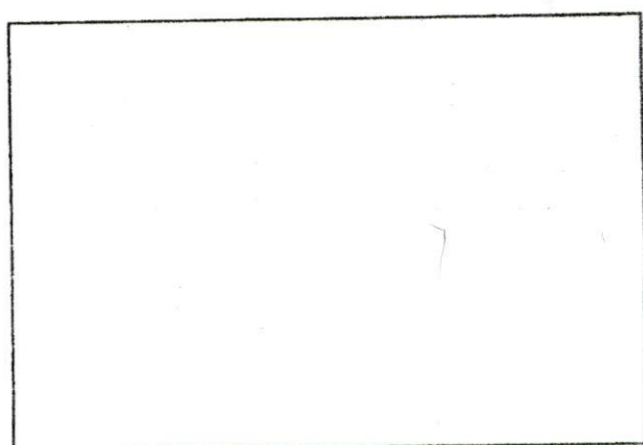

SKETCH PLAN

Rec'd 11/31/10





1133

## CITY OF NEW BEDFORD

NO. **180210**

LICENSE NO. \_\_\_\_\_

DATE 10/21 2010

## FOUNDATION PERMIT

MSBC Sect. 111.8 – Any permit issued shall be deemed abandoned and invalid unless the work authorized by it shall have been commenced within six (6) months after its issuance.

This certifies that \_\_\_\_\_

owner/contractor

has permission to \_\_\_\_\_

on \_\_\_\_\_

providing that the person accepting this permit shall in every respect conform to the terms of the application therefor on file in this office; to the provisions of the Statute of the Commonwealth and to the By-Laws of the City of New Bedford relating to the Inspection, Erection, Enlarging, Altering, Raising, Moving, Repairing or Tearing Down of a Building.

WIRING INSPECTOR

PLUMBING INSPECTOR

BUILDING INSPECTOR

YOUR AREA INSPECTOR IS: \_\_\_\_\_

ROUGH FINISH

– Tel. 979-1540 Between 8:00 AM – 9:00 AM

NOTICE: NOTIFY INSPECTOR 48 HOURS  
IN ADVANCE OF APPLYING  
SHEATING OR LATHING

## OCCUPANCY PERMIT REQUIRED BEFORE OCCUPANCY

No Building or Structure shall be used or occupied until the Certificate of Use and Occupancy shall have been issued by the Building Commissioner – MSBC. Sect. 120.1 – N.B. Zoning Ord. Sect. 9-269

THIS CARD MUST BE DISPLAYED IN A CONSPICUOUS PLACE ON THE PREMISES  
AND NOT TORN DOWN OR REMOVED UNTIL COMPLETION OF WORK

SUBJECT TO MASSACHUSETTS STATE  
BUILDING CODE REQUIREMENTS

BUILDING INSPECTOR



ZUCKERMAN FARMS  
for ROAD/ARANEA CRT

Joy RD.

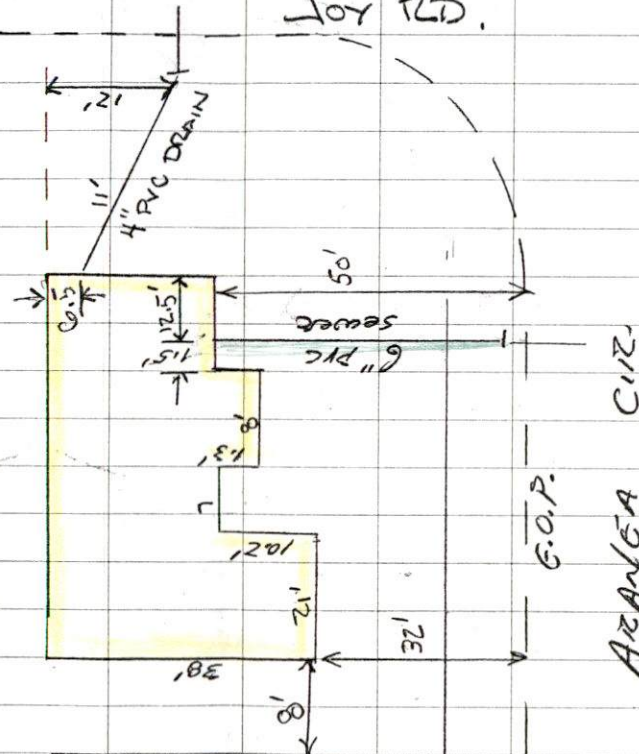

24

58

SEWER SERVICE  
CONNECTION

DATE: 11/12/10

CONTRACTOR: PICO CONST

INSP: Bob Bichel

PERMIT #: 24229

Plot 121 Lot 183

Subdiv. Lot #48