



PERMIT NO.

24228

CITY OF NEW BEDFORD
SEWER AND/OR STORM DRAIN PERMIT

DATE 11-18-10

EXP-

This certifies that permission is granted to

Property Owner Michelle Phillips Address 42 West Hill Road Tel. (508) 996-8504
E. side X 150 ft N. Bayberry

To connect a sewer and/or storm drain located at 42 West Hill Road Community Center

Assessor's Plot 73 Lot 237 Hidden Beach Apartments to the sewer and/or storm drain in Bayberry Road Street

To be laid in accordance with the conditions in this application and the City of New Bedford ordinances.

TYPE OF USE: RESIDENTIAL COMMERCIAL INDUSTRIAL FLOW G.P.D.

If applicant other than actual property owner, attach Letter of Authorization from Property Owner.

Name Tel.

Mailing Address

The Bonded Contractor/Drain Layer authorized to perform this work is:

Name Address Tel.

Type of Pipe Required: 35 PVC

PERMIT EXPIRES ONE YEAR AFTER DATE OF ISSUE

- Requires separate connections for sewage and storm drain where applicable. Storm water cannot be discharged to a sanitary sewer.
- All work must be inspected and approved by a D.P.I. inspector before backfilling.
- If this connection is to be part of a private service shared jointly with other building owners, attach copy of Recorded Joint Maintenance Agreement.
- Permits can be issued to Industrial and/or Commercial Applicants only upon receipt and approval by the Commissioner of Public Infrastructure of required plans and supplemental information.
- In addition, a City-issued Industrial User Discharge Permit and/or a Sewer Extension/Connection Permit issued by the Commonwealth of Massachusetts D.E.P. shall be required by the City for Industrial Discharge into the sewer system.

Industrial User Discharge Permit No. Date

Comm. Mass. Sewer Conn./Ext. Permit No. Date

A Filing and Inspection Fee of \$ plus an Entrance Fee of \$ where applicable, must accompany this application.

Bank# Boston Private Bank Check# 10551 Date 11-5-10 Receipt#

Other requirements: Please call 24 hours ahead for inspection

@ (508) 991-6504

Connection made to Sewer Part of jointly-shared private line YES NO
Storm Drain

Applicant agrees to abide by the above terms, as well as all pertinent ordinances of the City of New Bedford, and such other special rules as the Commissioner of Public Infrastructure and/or City Engineer may deem necessary

Duarte M. Andrade (ms) Acting City Engineer
Robert J. Cummings Signature of Property Owner or Representative

INSPECTOR'S REPORT

INSPECTED BY: [Signature]
DATE: 12/7/10
COMMENTS:

APPROVED

DISAPPROVED

SIGNATURE

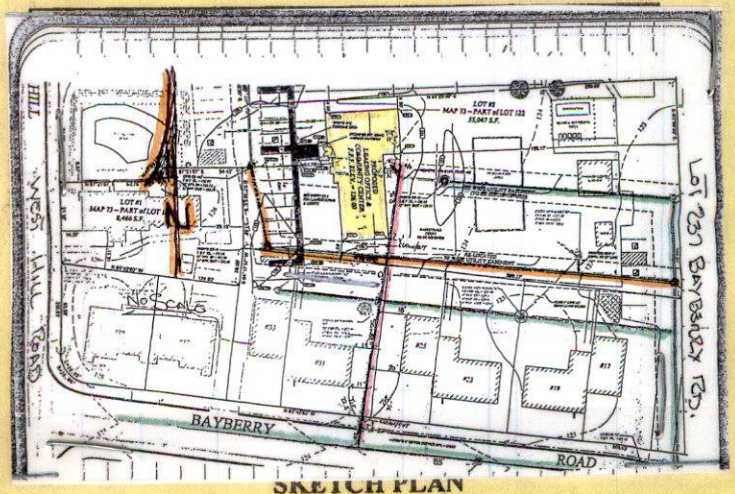



PERMIT NO.

24228

CITY OF NEW BEDFORD
SEWER AND/OR STORM DRAIN PERMIT

DATE 11-18-10

EXP- 11-18-11

This certifies that permission is granted to

Michael Phillips 4750 West Hill Road (508) 996-8504
Property Owner Address Tel. (E.S.)
To connect a sewer and/or storm drain located at E. side X 150 ft W x Bayberry
West Hill Road Community Center
Assessor's Plot 73 Lot 237 to the sewer and/or storm drain in Hidden Brook Apartments
Bayberry Road Street

To be laid in accordance with the conditions in this application and the City of New Bedford ordinances.

TYPE OF USE RESIDENTIAL COMMERCIAL INDUSTRIAL FLOW 4,575 G.P.D.

If applicant other than actual property owner, attach Letter of Authorization from Property Owner.

Name..... Tel.....

Mailing Address.....

The Bonded Contractor/Drain Layer authorized to perform this work is:

Carissa Excavating

Name..... Address..... Tel.....

Type of Pipe Required: 35 DVC

PERMIT EXPIRES ONE YEAR AFTER DATE OF ISSUE

- Requires separate connections for sewage and storm drain where applicable. Storm water cannot be discharged to a sanitary sewer.
- All work must be inspected and approved by a D.P.I. inspector before backfilling.
- If this connection is to be part of a private service shared jointly with other building owners, attach copy of Recorded Joint Maintenance Agreement.
- Permits can be issued to Industrial and/or Commercial Applicants only upon receipt and approval by the Commissioner of Public Infrastructure of required plans and supplemental information.
- In addition, a City-issued Industrial User Discharge Permit and/or a Sewer Extension/Connection Permit issued by the Commonwealth of Massachusetts D.E.P. shall be required by the City for Industrial Discharge into the sewer system.

Industrial User Discharge Permit No..... Date.....

Comm. Mass. Sewer Conn./Ext. Permit No..... Date.....

A Filing and Inspection Fee of \$ 4500 plus an Entrance Fee of \$..... where applicable, must accompany this application.

Bank# Boston Private Bank Check# 10551 Date 11-5-10 Receipt#.....

+ Trust.....

Other requirements: Please call 24 hours ahead for inspection

@ (508) 991-6150

Connection made to Sewer Part of jointly-shared private line YES NO

Storm Drain

Applicant agrees to abide by the above terms, as well as all pertinent ordinances of the City of New Bedford, and such other special rules as the Commissioner of Public Infrastructure and/or City Engineer may deem necessary

Quate M. Andrade (ms)

Acting City Engineer Signature of Property Owner or Representative

Robert J. Carless

INSPECTOR'S REPORT

INSPECTED BY: FD

DATE: 12/7/10

COMMENTS:

APPROVED DISAPPROVED

Robert M. Andrade

SIGNATURE D.P.I./ENG.

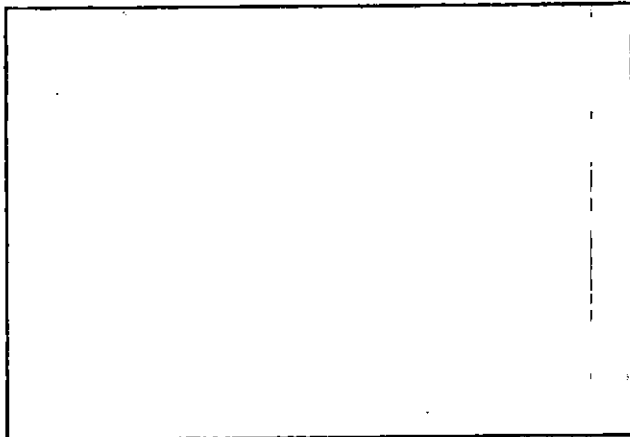

SKETCH PLAN



CITY OF NEW BEDFORD MASSACHUSETTS

D.P.I. - Engineering Division

1105 Shawmut Ave.

New Bedford, Ma. 02746

Tel: 508-991-6150

Fax: 508-991-6152

Ronald Labelle
Commissioner

Duarte M. Andrade
Acting City Engineer

To Whom It May Concern:

*my office Tel 508 996 8504
Ext. 5082 692703
at Hidden Brook apartment (Rockdale West)*

I Michael J Phillips 42 West Hill Road New Bedford, Mass being
(Name) (Mailing Address)

Owner of property located at 42 West Hill Road

MAP 73, Lot 122, hereby agree to allow Canessa Excavating (Bob Canessa)
(Name)

New Bedford, Mass 02740 to act on my behalf including affixing my
(Mailing Address)

signature in securing permit for:

☒ Sewer/Drain Service Permits
☒ Water Service Permits *1" water service*
☐ Driveway Installation Permits
☐ Sidewalk Installation Permits

I further agree to conform to, and abide by, All City rules and ask regulations applicable to
the permit (s) being applied for:

*signing as an agent for the Owners of Hidden Brook
apartment (The Essexmont Company)*
Name Michael J Phillips
Signature

42 West Hill Road New Bedford, Mass 02740
Address



CITY OF NEW BEDFORD

1135

NO. 197410

LICENSE NO. _____

DATE 11/12 2010

FOUNDATION PERMIT

MSBC Sect. 111.8 - Any permit issued shall be deemed abandoned and invalid unless the work authorized by it shall have been commenced within six (6) months after its issuance.

This certifies that MIKE PHILLIPS / THE CHARGAUNT CO., owner/contractor has permission to INSTALL 50' x 87' FOUNDATION on PLOT 23 LOT 237 WESTHILL RD

providing that the person accepting this permit shall in every respect conform to the terms of the application therefor on file in this office; to the provisions of the Statute of the Commonwealth and to the By-Laws of the City of New Bedford relating to the Inspection, Erection, Enlarging, Altering, Raising, Moving, Repairing or Tearing Down of a Building.

WIRING INSPECTOR

PLUMBING INSPECTOR

BUILDING INSPECTOR

ROUGH FINISH

YOUR AREA INSPECTOR IS: JIM B

- Tel. 979-1540 Between 8:00 AM - 9:00 AM

NOTICE: NOTIFY INSPECTOR 48 HOURS
IN ADVANCE OF APPLYING
SHEATING OR LATHING

OCCUPANCY PERMIT REQUIRED BEFORE OCCUPANCY

No Building or Structure shall be used or occupied until the Certificate of Use and Occupancy shall have been issued by the Building Commissioner - MSBC. Sect. 120.1 - N.B. Zoning Ord. Sect. 9-269

THIS CARD MUST BE DISPLAYED IN A CONSPICUOUS PLACE ON THE PREMISES
AND NOT TORN DOWN OR REMOVED UNTIL COMPLETION OF WORK

SUBJECT TO MASSACHUSETTS STATE
BUILDING CODE REQUIREMENTS

Danny R. Brannan
BUILDING INSPECTOR

HILL WEST HILL ROAD

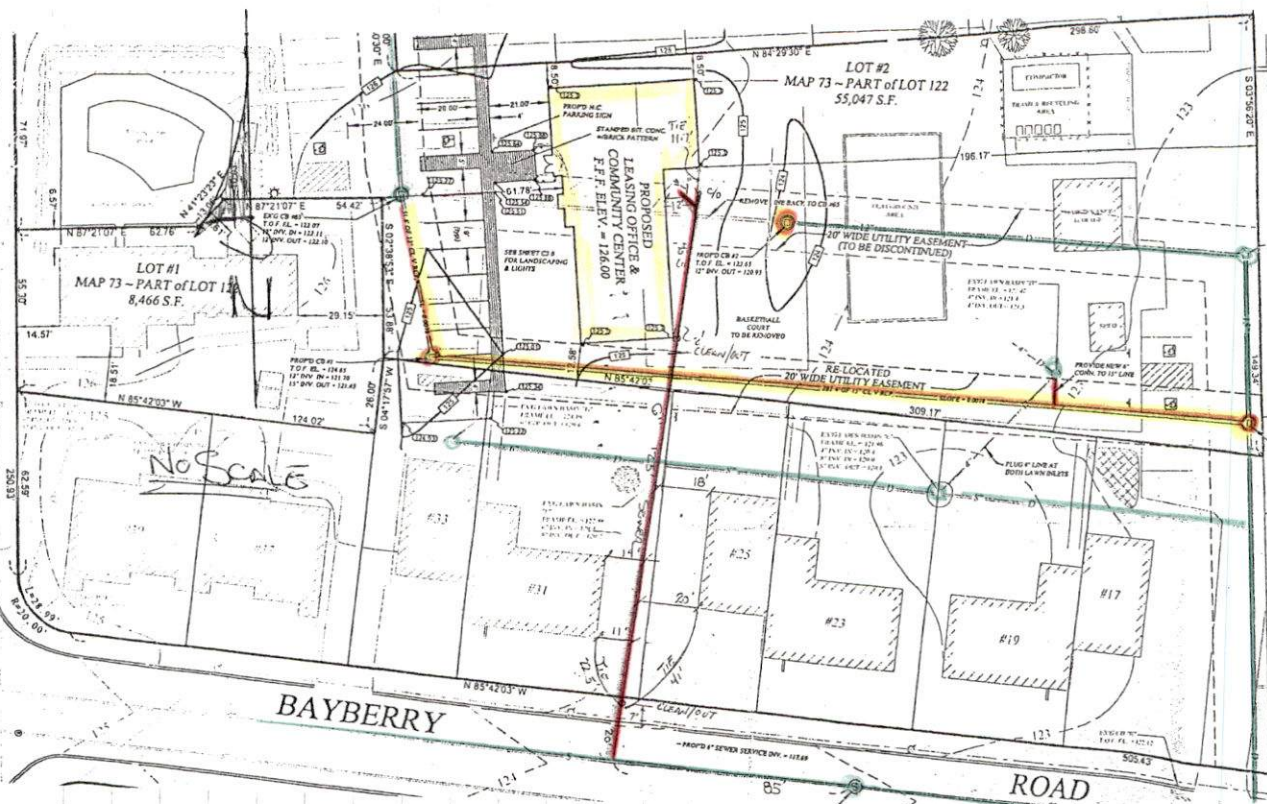

LOT 231 BAYBERRY RD.

BAYBERRY

ROAD

NO SCALE

GENERAL & DRAIN
ENGINEERS

CONTRACTORS: T.S. CANESSA
SEWER

CAROL NICHOLS
STORM

PERMIT # 24228

PROJ. NO. LOT 231

THOMAS RICHARD
M. SIMA

DRAWN: 12/1/10

22