



PERMIT NO.

24223

CITY OF NEW BEDFORD
SEWER AND/OR STORM DRAIN PERMIT

DATE 10/7/10

This certifies that permission is granted to

St. Anne's Credit Union 286 Oliver St. Fall River, MA 02724
Property Owner Address Tel. 508-324-7300To connect a sewer and/or storm drain located at S. X. 3057 ACUSHNET AVE
not going into street WORK being done on private property from existing manhole
Assessor's Plot 132T Lot 159 to the sewer and/or storm drain in ACUSHNET AVE StreetTo be laid in accordance with the conditions in this application and the City of New Bedford ordinances
TYPE OF USE: RESIDENTIAL COMMERCIAL INDUSTRIAL FLOW G.P.D. ACUSHNET AVE

If applicant other than actual property owner, attach Letter of Authorization from Property Owner.

Name..... Tel.....

Mailing Address.....

The Bonded Contractor/Drain Layer authorized to perform this work is:

Century Paving & Construction 117 Hyacinth St. Fall River, MA 02720
Name Address Tel. 508-674-2000
Type of Pipe Required: 6" SDR 35 PVC

PERMIT EXPIRES ONE YEAR AFTER DATE OF ISSUE

- Requires separate connections for sewage and storm drain where applicable. Storm water cannot be discharged to a sanitary sewer.
- All work must be inspected and approved by a D.P.I. inspector before backfilling.
- If this connection is to be part of a private service shared jointly with other building owners, attach copy of Recorded Joint Maintenance Agreement.
- Permits can be issued to Industrial and/or Commercial Applicants only upon receipt and approval by the Commissioner of Public Infrastructure of required plans and supplemental information.
- In addition, a City-issued Industrial User Discharge Permit and/or a Sewer Extension/Connection Permit issued by the Commonwealth of Massachusetts D.E.P. shall be required by the City for Industrial Discharge into the sewer system.

Industrial User Discharge Permit No..... Date.....

Comm. Mass. Sewer Conn./Ext. Permit No..... Date.....

A Filing and Inspection Fee of \$450.00, plus an Entrance Fee of \$..... where applicable, must accompany this application.

Bank# Bank Five Check# 4761 Date 10-7-10 Receipt# 8915

Other requirements: 24 hour notice for inspection @ 508-979-1528

Connection made to Sewer Part of jointly-shared private line YES NO
Storm Drain

Applicant agrees to abide by the above terms, as well as all pertinent ordinances of the City of New Bedford, and such other special rules as the Commissioner of Public Infrastructure and/or City Engineer may deem necessary

Duane M. Andrade City Engineer Antonio M. Pereira Signature of Property Owner or Representative
* for Collins Construction

INSPECTOR'S REPORT

INSPECTED BY: [Signature]
DATE: 11/10/10
COMMENTS:

APPROVED

DISAPPROVED

SIGNATURE

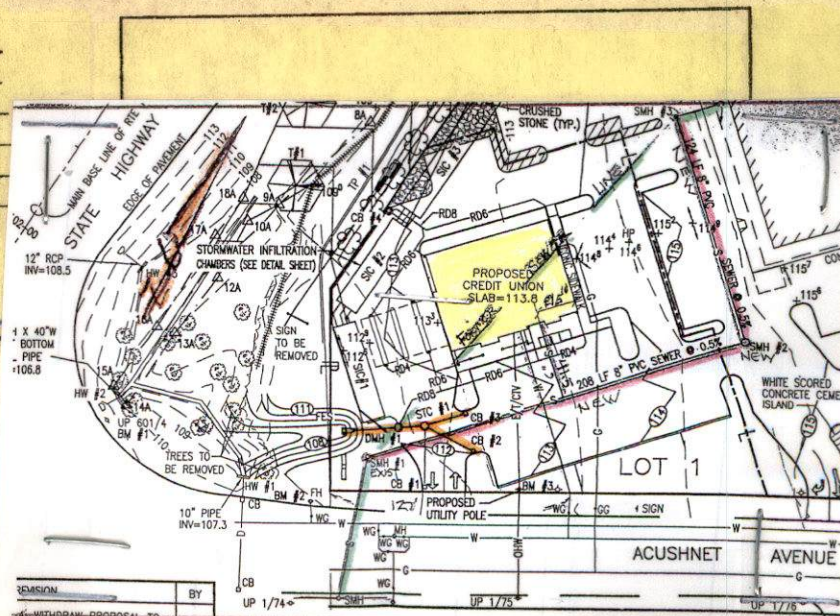



PERMIT NO.
24223

CITY OF NEW BEDFORD
SEWER AND/OR STORM DRAIN PERMIT

DATE 10/7/10
Exp. 10/7/11

This certifies that permission is granted to

St. Anne's Credit Union 286 Oliver St. Fall River, MA 02724
Property Owner Address Tel. 508-324-7300

To connect a sewer and/or storm drain located at S.X. 3057 ACUSHNET AVE
Not going into street WORK being done on private property from existing manhole
Assessor's Plot 132 I Lot 72, to the sewer and/or storm drain in ACUSHNET AVE Street
relocate 8" Sewer that runs from 3057 ACUSHNET AVE

To be laid in accordance with the conditions in this application and the City of New Bedford ordinances existing Sewer Connection

TYPE OF USE: RESIDENTIAL COMMERCIAL INDUSTRIAL FLOW G.P.D. ACUSHNET AVE

If applicant other than actual property owner, attach Letter of Authorization from Property Owner.

Name Mailing Address Tel.

The Bonded Contractor/Drain Layer authorized to perform this work is:

Century Paving & Construction 167 Hyacinth St. Fall River MA 02720

Name Address Tel. 508-674-2000

Type of Pipe Required: 6" SDR 35 PVC

PERMIT EXPIRES ONE YEAR AFTER DATE OF ISSUE

- Requires separate connections for sewage and storm drain where applicable. Storm water cannot be discharged to a sanitary sewer.
- All work must be inspected and approved by a D.P.I. inspector before backfilling.
- If this connection is to be part of a private service shared jointly with other building owners, attach copy of Recorded Joint Maintenance Agreement.
- Permits can be issued to Industrial and/or Commercial Applicants only upon receipt and approval by the Commissioner of Public Infrastructure of required plans and supplemental information.
- In addition, a City-issued Industrial User Discharge Permit and/or a Sewer Extension/Connection Permit issued by the Commonwealth of Massachusetts D.E.P. shall be required by the City for Industrial Discharge into the sewer system.

Industrial User Discharge Permit No. Date

Comm. Mass. Sewer Conn./Ext. Permit No. Date

A Filing and Inspection Fee of \$450.00, plus an Entrance Fee of \$ where applicable, must accompany this application.

Bank# Bank five Check# 4761 Date 10-7-10 Receipt# 8915

Other requirements: 24 hour notice for inspection @ 508-979-1528

Connection made to Sewer Part of jointly-shared private line YES NO
Storm Drain

Applicant agrees to abide by the above terms, as well as all pertinent ordinances of the City of New Bedford, and such other special rules as the Commissioner of Public Infrastructure and/or City Engineer may deem necessary

Duane M. Andrade City Engineer Antonio M. Pereira Signature of Property Owner or Representative for Collins Construction

INSPECTOR'S REPORT

INSPECTED BY: DATE: 11/10/10
COMMENTS:

APPROVED DISAPPROVED

SIGNATURE

SKETCH PLAN



286 Oliver Street, Fall River, Massachusetts 02724 • (508) 324-7300

October 7, 2010

City of New Bedford
133 William St.
New Bedford, MA 02740

To Whom It May Concern:

This is to authorize Collins Construction Inc. to serve as an agent of St. Anne's Credit Union of Fall River, Mass for the purpose of securing a sewer connection permit for the construction of the new branch facility located at Acushnet Ave., New Bedford, MA.

Sincerely,

A handwritten signature in dark ink, appearing to read "Richard N. Beaulieu".

Richard N. Beaulieu
Vice President Operations

