



PERMIT NO.

24220

CITY OF NEW BEDFORD  
SEWER AND/OR STORM DRAIN PERMIT

DATE 9/20/10

This certifies that permission is granted to

City of New Bedford

Property Owner

Address

Tel.

To connect a sewer and/or storm drain located at 181 Hillman St. - Andrea McCoy Gymnasium

Assessor's Plot 57 Lot 26, to the sewer and/or storm drain in Hillman St Street

To be laid in accordance with the conditions in this application and the City of New Bedford ordinances.

TYPE OF USE: RESIDENTIAL

COMMERCIAL

INDUSTRIAL

FLOW G.P.D.

If applicant other than actual property owner, attach Letter of Authorization from Property Owner.

Name

Tel.

Mailing Address

The Bonded Contractor/Drain Layer authorized to perform this work is:

DPT

Name

Address

Tel.

Type of Pipe Required:

## PERMIT EXPIRES ONE YEAR AFTER DATE OF ISSUE

- Requires separate connections for sewage and storm drain where applicable. Storm water cannot be discharged to a sanitary sewer.
- All work must be inspected and approved by a D.P.I. inspector before backfilling.
- If this connection is to be part of a private service shared jointly with other building owners, attach copy of Recorded Joint Maintenance Agreement.
- Permits can be issued to Industrial and/or Commercial Applicants only upon receipt and approval by the Commissioner of Public Infrastructure of required plans and supplemental information.
- In addition, a City-issued Industrial User Discharge Permit and/or a Sewer Extension/Connection Permit issued by the Commonwealth of Massachusetts D.E.P. shall be required by the City for Industrial Discharge into the sewer system.

Industrial User Discharge Permit No. Date

Comm. Mass. Sewer Conn./Ext. Permit No. Date

A Filing and Inspection Fee of \$....., plus an Entrance Fee of \$..... where applicable, must accompany this application.

Bank#

Check#

Date

Receipt#

Other requirements: DPI installed 6" Sewer service from main

to bldg

Sewer

Connection made to

Storm Drain

Part of jointly-shared private line

YES

NO

Applicant agrees to abide by the above terms, as well as all pertinent ordinances of the City of New Bedford, and such other special rules as the Commissioner of Public Infrastructure and/or City Engineer may deem necessary

Dante M. Andrade ms  
Acting City EngineerMichel Silva  
Signature of Property Owner or Representative

## INSPECTOR'S REPORT

INSPECTED BY: Danny Peric

DATE: 9/20/10

COMMENTS:

APPROVED

DISAPP

SIGNATURE

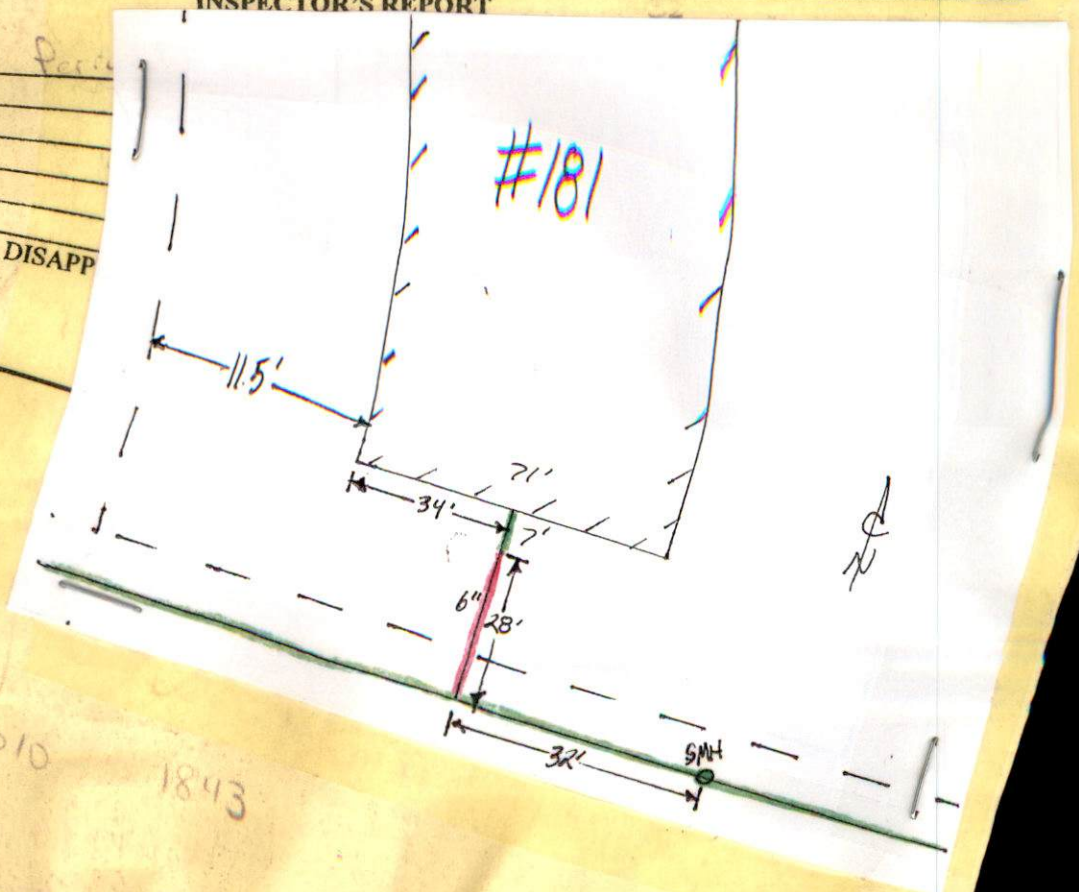





PERMIT NO.

CITY OF NEW BEDFORD  
SEWER AND/OR STORM DRAIN PERMIT

DATE 9/20/10

24220

This certifies that permission is granted to

City of New Bedford

Property Owner

Address

Tel.

To connect a sewer and/or storm drain located at 181 Hillman St. - Andrea McCoy Gymnasium

Assessor's Plot 57 Lot 26, to the sewer and/or storm drain in Hillman St Street

To be laid in accordance with the conditions in this application and the City of New Bedford ordinances.

TYPE OF USE: RESIDENTIAL

COMMERCIAL

INDUSTRIAL

FLOW \_\_\_\_\_ G.P.D.

If applicant other than actual property owner, attach Letter of Authorization from Property Owner.

Name

Tel.

Mailing Address

The Bonded Contractor/Drain Layer authorized to perform this work is:

DPI

Name

Address

Tel.

Type of Pipe Required:

PERMIT EXPIRES ONE YEAR AFTER DATE OF ISSUE

- Requires separate connections for sewage and storm drain where applicable. Storm water cannot be discharged to a sanitary sewer.
- All work must be inspected and approved by a D.P.I. inspector before backfilling.
- If this connection is to be part of a private service shared jointly with other building owners, attach copy of Recorded Joint Maintenance Agreement.
- Permits can be issued to Industrial and/or Commercial Applicants only upon receipt and approval by the Commissioner of Public Infrastructure of required plans and supplemental information.
- In addition, a City-issued Industrial User Discharge Permit and/or a Sewer Extension/Connection Permit issued by the Commonwealth of Massachusetts D.E.P. shall be required by the City for Industrial Discharge into the sewer system.

Industrial User Discharge Permit No. \_\_\_\_\_ Date \_\_\_\_\_

Comm. Mass. Sewer Conn./Ext. Permit No. \_\_\_\_\_ Date \_\_\_\_\_

A Filing and Inspection Fee of \$ \_\_\_\_\_, plus an Entrance Fee of \$ \_\_\_\_\_ where applicable, must accompany this application.

Bank# \_\_\_\_\_ Check# \_\_\_\_\_ Date \_\_\_\_\_ Receipt# \_\_\_\_\_

Other requirements: DPI installed 6" Sewer service from main

to bldg

Sewer

Connection made to

Storm Drain

Part of jointly-shared private line

YES

NO

Applicant agrees to abide by the above terms, as well as all pertinent ordinances of the City of New Bedford, and such other special rules as the Commissioner of Public Infrastructure and/or City Engineer may deem necessary

Quanta M. Andrade MS  
Acting City Engineer

Michel Silva  
Signature of Property Owner or Representative

INSPECTOR'S REPORT

Done  
INSPECTED BY: Danny Perry  
DATE: 9/20/10  
COMMENTS:

APPROVED

DISAPPROVED

SIGNATURE

SKETCH PLAN



## SEWER SERVICE BILLING

New Bedford Department of Public Infrastructure

Job Site: 181 Hillman St.  
Date: 9/20/10 - 9/21/10

Acct. #

**FY11  
ACTUAL  
COST**

Description: City crew installed new sewer service to Andrea McCoy Gymnasium

Qty.	Unit	Description	Reg	OT	Unit	Extension
Reg	OT		(#men)	hrly rate	#men	ot rate
<b>LABOR</b>						
	hrs.	WASTEWATER CREW	1		1	\$315.36
16	hrs.	Construction Foreman	1	\$24.30	1	\$36.45
	hrs.	Working Foreman	1	\$21.62	1	\$32.43
16	hrs.	Special MEO1A	3	\$19.53	1	\$29.30
	hrs.	Special MEO1A	1	\$19.53	1	\$29.30
	hrs.	Pipefitter	1	\$18.71	1	\$28.07
	hrs.	Maintenance Man	1	\$18.71	1	\$28.07
	hrs.	Heavy MEO	1	\$17.97	1	\$26.96
	hrs.	Motor Equipment Oper	1	\$16.81	1	\$25.22
	hrs.	Laborer	1	\$15.60	1	\$23.40
						\$1,326.24
<b>EQUIPMENT</b>						
	hrs.	Excavator	1		1	\$125.00
	hrs.	Vac Tor	1		1	\$125.00
16	hrs.	Backhoe	1		1	\$95.00
	hrs.	Loader	1		1	\$120.00
16	hrs.	Compressor with Dig-Up Van	1		1	\$50.00
16	hrs.	Ten Wheel Dump	1		1	\$70.00
	hrs.	Six Wheel Dump	1		1	\$55.00
	hrs.	One Ton Dump	1		1	\$40.00
16	hrs.	Pick Up	1		1	\$16.00
	hrs.		1		1	\$0.00
						\$3,696.00
<b>MATERIALS USED</b>						
contract price						
<b>PVC PIPE</b>						
	ft.	1 1/2"		\$0.00		\$0.00
	ft.	2"		\$0.66		\$0.00
	ft.	4"		\$0.95		\$0.00
28	ft.	6"		\$1.97		\$55.16
	ft.	8"		\$3.25		\$0.00
	ft.	10"		\$5.45		\$0.00
	ft.	12"		\$8.10		\$0.00
	ft.	15"		\$12.05		\$0.00
	ft.	18"		\$18.97		\$0.00
	ft.	21"		\$26.81		\$0.00
	ft.	24"		\$34.07		\$0.00
	ft.	27"		\$44.17		\$0.00
<b>ELBOWS - 45 DEGREES</b>						
		4"		\$6.10		\$0.00
1		6"		\$13.38		\$13.38
		8"		\$34.85		\$0.00
		10"		\$90.97		\$0.00
		12"		\$132.66		\$0.00
		15"		\$297.88		\$0.00
		18"		\$474.88		\$0.00
<b>EZ TAP SEWER SADDLE</b>						
		4" Sewer Saddle		\$37.00		\$0.00
1		6" Sewer Saddle		\$35.00		\$35.00
		Washstone		\$44.00		\$0.00
		Catch basin - straight cover		\$300.00		\$0.00
		Catch basin - radius cover		\$318.00		\$0.00
		D- frame		\$196.00		\$0.00
		Manhole Frame & Cover (5')		\$310.00		\$0.00
6	ft	Sewer Manhole		\$550.00		\$0.00
6	ft	MDC Trap		\$450.00		\$0.00
		Bricks		\$0.50		\$0.00
	bags	Cement		\$10.25		\$0.00
		Sewer Blocks		\$1.60		\$0.00
1	bucket	WATER PLUG		\$24.50		\$24.50
	CY	PROCESS MATERIAL		\$15.75		\$0.00
	CY	WRAP MATERIAL		\$12.00		\$0.00
	CY	3/4" STONE		\$12.00		\$0.00
		FLOWABLE FILL		\$55.00		\$0.00
						\$24.50
<b>STREET &amp; SIDEWALK CUTS</b>						
@ SY						
0.00		STREET ASPHALT - (9A)	\$41.00	\$0.00	x	
0.00		STREET ASPHALT - (9A)	\$41.00	\$0.00	x	
0.00		SIDEWALK ASPHALT (4A)	\$1.00	\$0.00	X	
0.00		SIDEWALK CEMENT (10A)	\$44.00	\$0.00	X	
0.00		DRIVEWAY CEMENT (10B)	\$44.00	\$0.00	X	
0.00		SIDEWALK LOAM & SEED (10C)	\$5.00	\$0.00	X	
		INSTALL CURBING (30A)	\$13.25	\$0.00	X	
		RESET CURBING (30C)	\$13.25	\$0.00		
						\$0.00
		Precast Concrete Curb - Straight				
		Precast Concrete Curb - Radius				
FLOWABLE FILL (35'X4'X5'/27*\$55)						
<b>TOTAL</b>						\$5,150.28



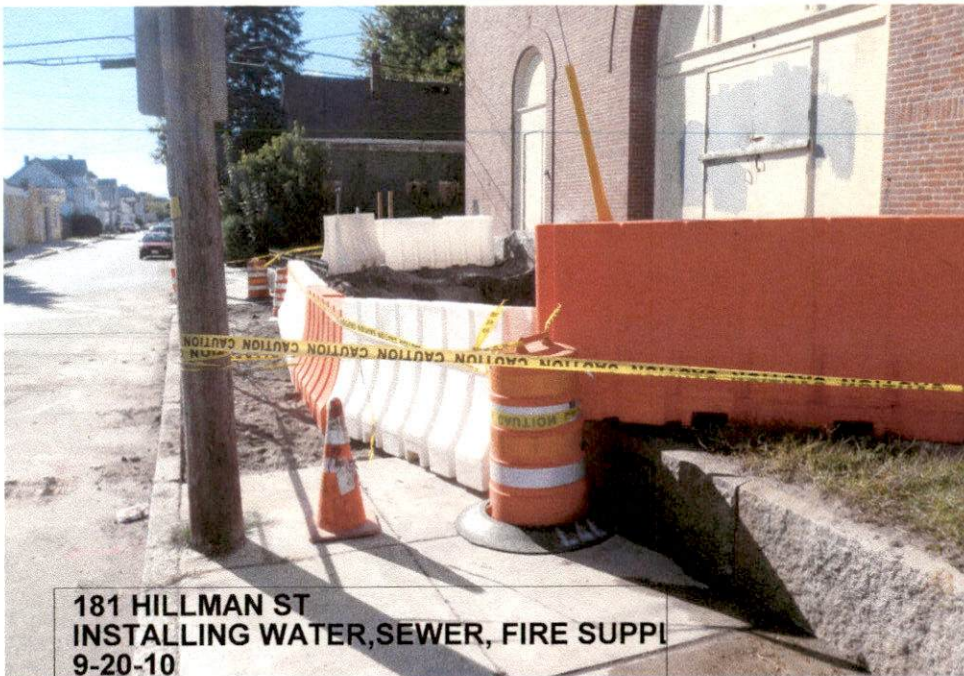

181 HILLMAN ST  
INSTALLING WATER,SEWER, FIRE SUPPLY  
9-20-10



181 HILLMAN ST  
INSTALLING WATER,SEWER, FIRE SUPPLY  
9-20-10



181 HILLMAN ST  
INSTALLING WATER,SEWER, FIRE SUPPLY  
~~9-20-10~~ 9-22-10



181 HILLMAN ST  
INSTALLING WATER,SEWER, FIRE SUPPLY  
9-20-10



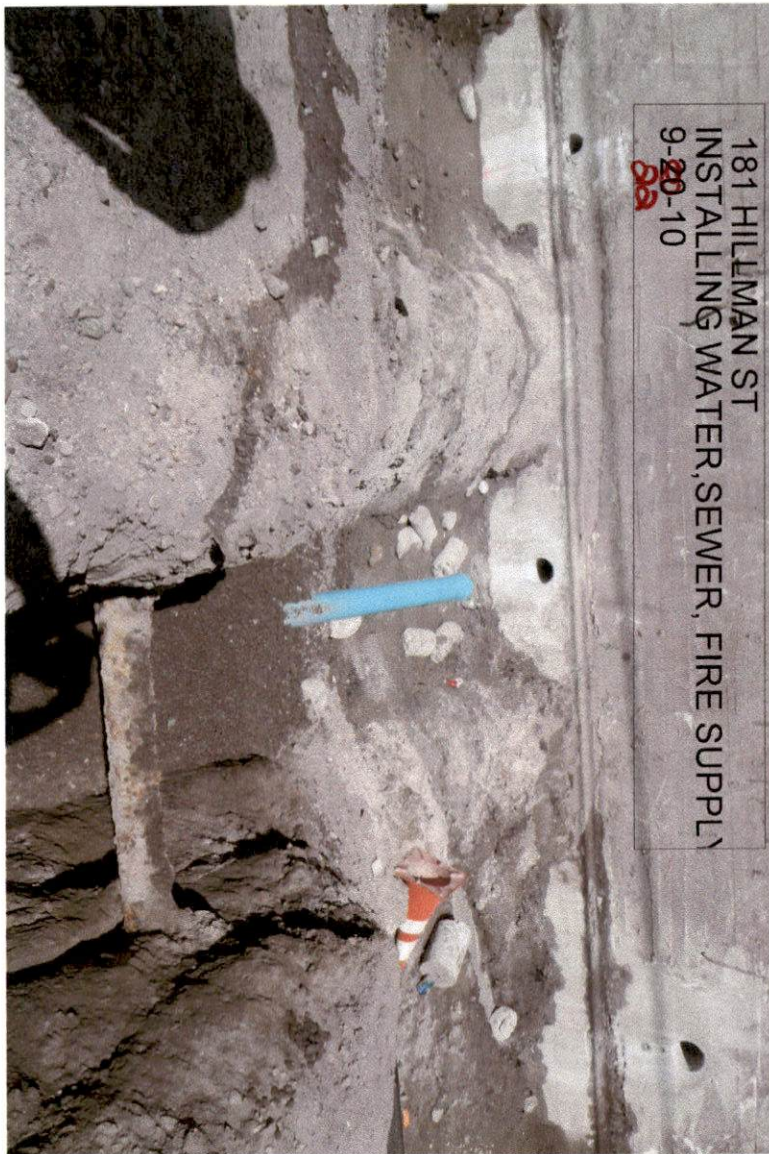

181 HILLMAN ST  
INSTALLING WATER, SEWER, FIRE SUPPLY  
9-20-10  
22



181 HILLMAN ST  
INSTALLING WATER, SEWER, FIRE SUPPLY  
9-20-10  
22



181 HILLMAN ST  
INSTALLING WATER, SEWER, FIRE SUPPLY  
9-20-10  
22





CITY OF NEW BEDFORD  
Scott W. Lang, Mayor

Department of Public Infrastructure

Ronald H. Labelle  
Commissioner

Water  
Wastewater  
Highways  
Engineering

New Sewer Service # 24220

SANITARY SEWER & SURFACE DRAIN  
DIG-UP FORM

FOREMAN'S NAME: DANNY PERRY DATE: 9-29-10

LOCATION OF DIG-UP: 181 HILLMAN ST.

REASON FOR DIG-UP: INSTALL 6" PVC SEWER SERVICE FROM  
15" CLAY SEWER MAIN TO BUILDING

WORK PERFORMED: INSTALLED 28' OF 6" PVC FROM 15" SEWER MAIN  
TO BUILDING WITH 1- 6" WYE SADDLE 1- 6" 45° BEND

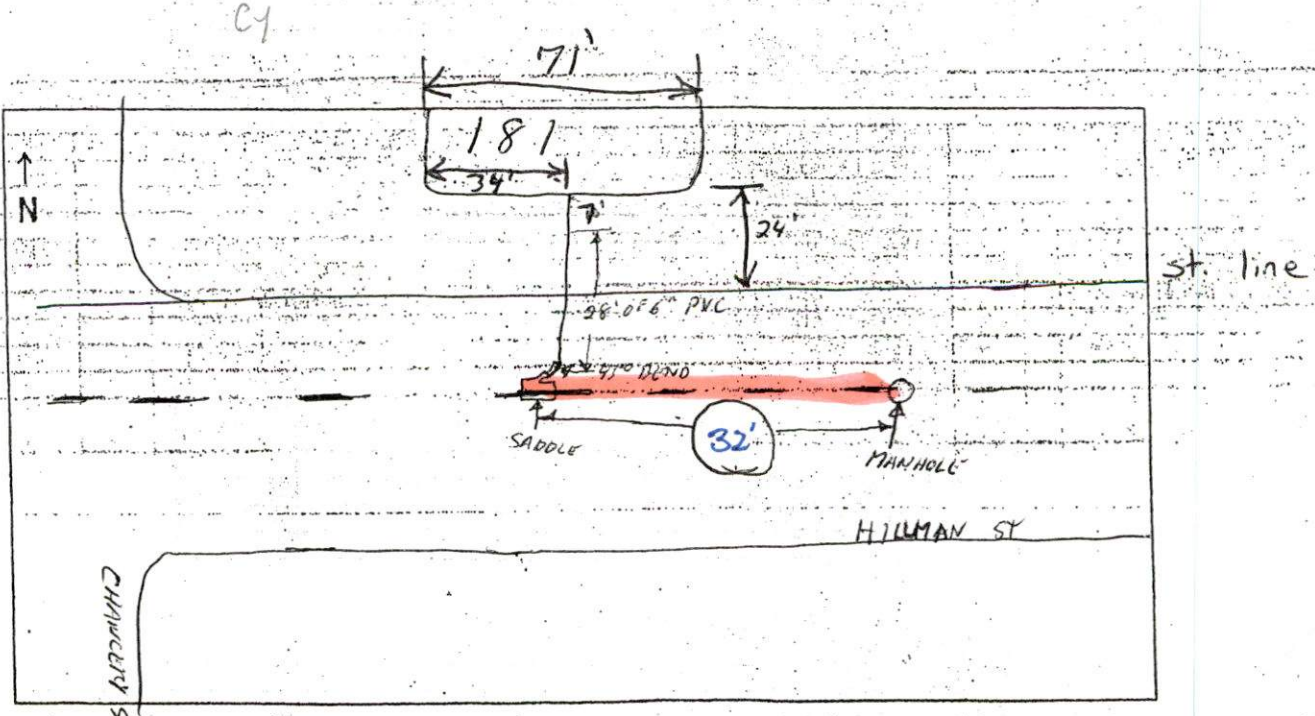

ON PLOT / NO CARD



