



PERMIT NO.

24219

CITY OF NEW BEDFORD
SEWER AND/OR STORM DRAIN PERMIT

DATE 9/17/10

Exp. 9/17/11

This certifies that permission is granted to

INGRAM SCHOOL, LLC (per owner cards)
Women's Institute of
Anne Gelbspan • 15 Court Square Boston, MA 617-849-8014
Property Owner Address Tel.To connect a sewer and/or storm drain located at Rivet St. + also int. of Blackmer St./
So. Second St.Assessor's Plot 25 Lot 1, to the sewer and/or storm drain in Rivet St., So. Second St. +
Blackmer St.

To be laid in accordance with the conditions in this application and the City of New Bedford ordinances.

TYPE OF USE: RESIDENTIAL COMMERCIAL INDUSTRIAL FLOW G.P.D.

If applicant other than actual property owner, attach Letter of Authorization from Property Owner.
3 floors - multi. room bldg. for women + childrenName JB Langan Tel. 508-984-1668
Mailing Address 21 East River Dr. N. Dartmouth, MA

The Bonded Contractor/Drain Layer authorized to perform this work is:

JB Langan 21 East River Dr. N. Dartmouth, MA 508-984-1668
Name Address Tel.

Type of Pipe Required: PVC-SDR-35

PERMIT EXPIRES ONE YEAR AFTER DATE OF ISSUE

- Requires separate connections for sewage and storm drain where applicable. Storm water cannot be discharged to a sanitary sewer.
- All work must be inspected and approved by a D.P.I. inspector before backfilling.
- If this connection is to be part of a private service shared jointly with other building owners, attach copy of Recorded Joint Maintenance Agreement.
- Permits can be issued to Industrial and/or Commercial Applicants only upon receipt and approval by the Commissioner of Public Infrastructure of required plans and supplemental information.
- In addition, a City-issued Industrial User Discharge Permit and/or a Sewer Extension/Connection Permit issued by the Commonwealth of Massachusetts D.E.P. shall be required by the City for Industrial Discharge into the sewer system.

Industrial User Discharge Permit No. Date

Comm. Mass. Sewer Conn./Ext. Permit No. Date

A Filing and Inspection Fee of \$450.00, plus an Entrance Fee of \$ where applicable, must accompany this application.

Bank# Check# 105 Date Receipt#

Other requirements: Insp. Only - Griged 12" + 4" Storm Drain and replace sewer

line at int. of Blackmer St./So. Second St. + 12" Sewer Service

on Rivet St. Sewer

Connection made to Part of jointly-shared private line YES NO

Storm Drain

Applicant agrees to abide by the above terms, as well as all pertinent ordinances of the City of New Bedford, and such other special rules as the Commissioner of Public Infrastructure and/or City Engineer may deem necessary

Dante M. Anderson
Acting City Engineer Signature of Property Owner or Representative

INSPECTED BY: Signature

DATE:

COMMENTS:

APPROVED DISA

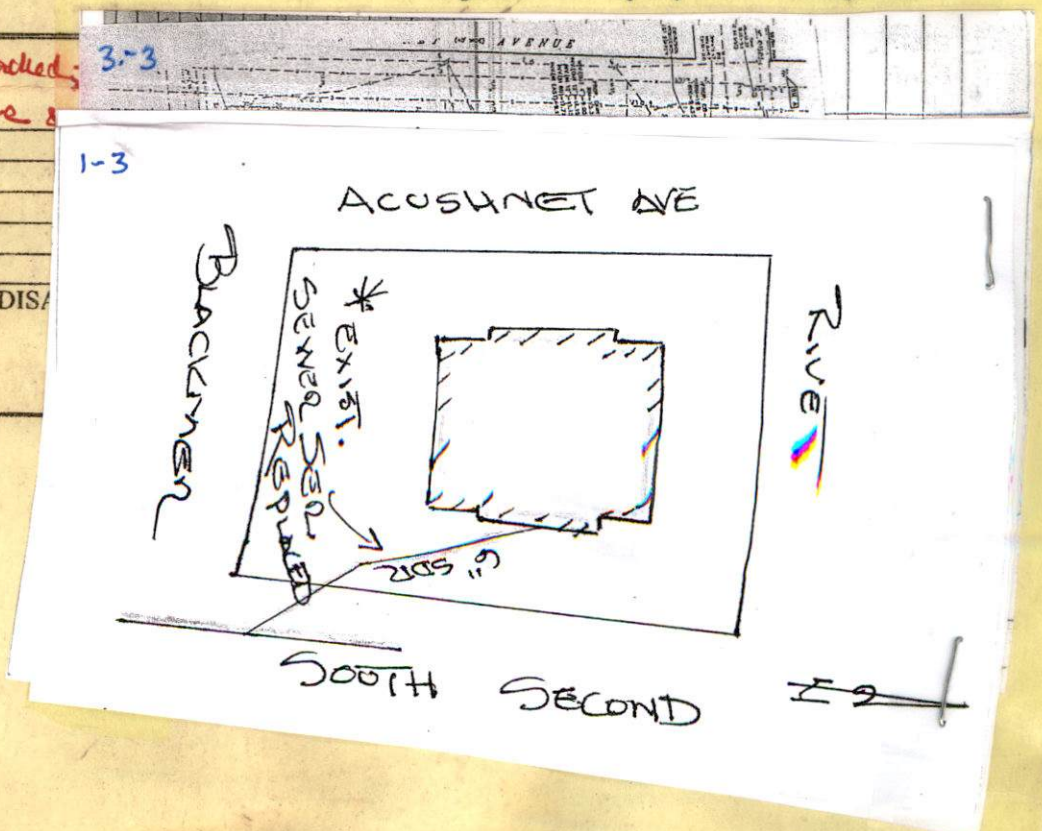
SEE WHITE SHEET
SIGNATURE



PERMIT NO.

24219

CITY OF NEW BEDFORD
SEWER AND/OR STORM DRAIN PERMIT

DATE 9/17/10

Exp. 9/17/11

This certifies that permission is granted to

Women's Institute
Anne Gelbspan 15 Court Square Boston, MA 617-849-8014
Property Owner Address Tel.To connect a sewer and/or storm drain located at Rivet St. + also int. of Blackmer St./
50 Second St.
Assessor's Plot 25 Lot 1, to the sewer and/or storm drain in Rivet St., 50 Second St. + Street
Blackmer St.

To be laid in accordance with the conditions in this application and the City of New Bedford ordinances.

TYPE OF USE: RESIDENTIAL COMMERCIAL INDUSTRIAL FLOW G.P.D.

3 floors-mult. room bldg. for women + children
If applicant other than actual property owner, attach Letter of Authorization from Property Owner.

Name JB Lanagan Tel. 508-984-1668

Mailing Address 21 East River Dr. N. Dartmouth, MA

The Bonded Contractor/Drain Layer authorized to perform this work is:

JB Lanagan 21 East River Dr. N. Dartmouth, MA 508-984-1668

Name Address Tel.

Type of Pipe Required: PVC-SDR-35

PERMIT EXPIRES ONE YEAR AFTER DATE OF ISSUE

- Requires separate connections for sewage and storm drain where applicable. Storm water cannot be discharged to a sanitary sewer.
- All work must be inspected and approved by a D.P.I. inspector before backfilling.
- If this connection is to be part of a private service shared jointly with other building owners, attach copy of Recorded Joint Maintenance Agreement.
- Permits can be issued to Industrial and/or Commercial Applicants only upon receipt and approval by the Commissioner of Public Infrastructure of required plans and supplemental information.
- In addition, a City-issued Industrial User Discharge Permit and/or a Sewer Extension/Connection Permit issued by the Commonwealth of Massachusetts D.E.P. shall be required by the City for Industrial Discharge into the sewer system.

Industrial User Discharge Permit No. Date

Comm. Mass. Sewer Conn./Ext. Permit No. Date

A Filing and Inspection Fee of \$450.00 plus an Entrance Fee of \$ where applicable, must accompany this application.

Bank# Check# Date Receipt#

Other requirements: Insp. Only - Connect 12" + 4" Storm Drain and replace sewer

line at int. of Blackmer St./50 Second St. + 12" Sewer Service

on Rivet St. Sewer
Connection made to Storm Drain Part of jointly-shared private line YES NO

Applicant agrees to abide by the above terms, as well as all pertinent ordinances of the City of New Bedford, and such other special rules as the Commissioner of Public Infrastructure and/or City Engineer may deem necessary

Dante M. Andrade
Acting City Engineer

Signature of Property Owner or Representative

INSPECTOR'S REPORT

INSPECTED BY: JB

DATE: MULTIPLE DATES / 2/24/11

COMMENTS:

APPROVED

DISAPPROVED

SIGNATURE

See attached inspector's sketch.

SKETCH PLAN



PERMIT NO.
24219

CITY OF NEW BEDFORD
SEWER AND/OR STORM DRAIN PERMIT

DATE 9/17/10
Exp. 9/17/11

This certifies that permission is granted to

Women's Institute
Anne Gelbspan 15 Court Square Boston, MA 617-849-8014
Property Owner Address Tel.

To connect a sewer and/or storm drain located at Rivet St. 80 + also int. of Blackmer St. / So. Second St.

Assessor's Plot 25 Lot 1, to the sewer and/or storm drain in Rivet St. So. Second St. + Blackmer St. Street

To be laid in accordance with the conditions in this application and the City of New Bedford ordinances.

TYPE OF USE: RESIDENTIAL COMMERCIAL INDUSTRIAL FLOW G.P.D.

If applicant other than actual property owner, attach Letter of Authorization from Property Owner.
3 floors - mult. room bldg. for women + children

Name JB Lanagan Tel. 508-984-1668

Mailing Address 21 East River Dr. N. Dartmouth, MA

The Bonded Contractor/Drain Layer authorized to perform this work is:

JB Lanagan 21 East River Dr. N. Dartmouth, MA 508-984-1668

Name Address Tel.

Type of Pipe Required: PVC-SDR-35

PERMIT EXPIRES ONE YEAR AFTER DATE OF ISSUE

- Requires separate connections for sewage and storm drain where applicable. Storm water cannot be discharged to a sanitary sewer.
- All work must be inspected and approved by a D.P.I. inspector before backfilling.
- If this connection is to be part of a private service shared jointly with other building owners, attach copy of Recorded Joint Maintenance Agreement.
- Permits can be issued to Industrial and/or Commercial Applicants only upon receipt and approval by the Commissioner of Public Infrastructure of required plans and supplemental information.
- In addition, a City-issued Industrial User Discharge Permit and/or a Sewer Extension/Connection Permit issued by the Commonwealth of Massachusetts D.E.P. shall be required by the City for Industrial Discharge into the sewer system.

Industrial User Discharge Permit No. Date

Comm. Mass. Sewer Conn./Ext. Permit No. Date

A Filing and Inspection Fee of \$450.00, plus an Entrance Fee of \$ where applicable, must accompany this application.

Bank# Check# Date Receipt#

Other requirements: Insp. Only - Connect 12" + 4" Storm Drain and replace sewer

line at int. of Blackmer St. / So. Second St. + 12" Sewer Service on Rivet St.

Connection made to Sewer Part of jointly-shared private line YES NO

Storm Drain

Applicant agrees to abide by the above terms, as well as all pertinent ordinances of the City of New Bedford, and such other special rules as the Commissioner of Public Infrastructure and/or City Engineer may deem necessary

Dante M. Andrade Acting City Engineer

Signature of Property Owner or Representative

INSPECTOR'S REPORT

INSPECTED BY:

DATE:

COMMENTS:

APPROVED

DISAPPROVED

SIGNATURE

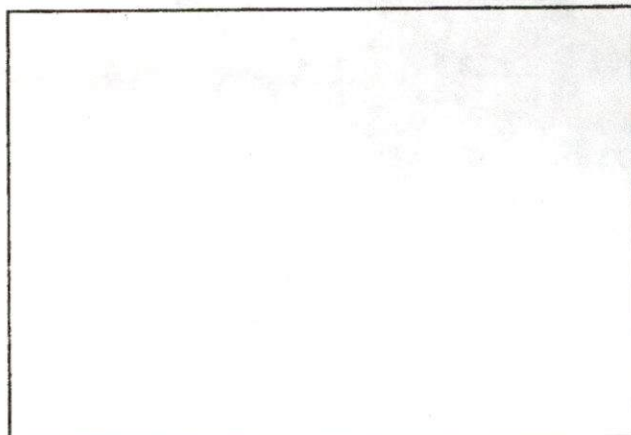

SKETCH PLAN

02/10/2009 14:17

6889918152

617-774-6448

PAGE 01/01

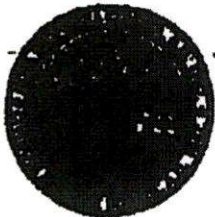

**CITY OF NEW BEDFORD
MASSACHUSETTS**

D.P.L. - Engineering Division

1105 Shawmut Ave.

New Bedford, Ma. 02746

Tel: 508-991-6150

Fax: 508-961-3854

Ronald Labelle
Commissioner

Debra M. Andrade,
Acting City Engineer

To Whom It May Concern:

I, ANNE GELSPAN, being
(Name) (Mailing Address)

Owner of property located at 80 River St.

Plot 25 lot 1, hereby agree to allow J.B. Long and Co. Inc.
(Name) (Name)

21 East River Dr. W. Dartmouth to act on my behalf including affixing my
(Mailing Address)

signature in securing permit for:

- ☒ Sewer/Drain Service Permits
- ☒ Water Service Permits
- ☒ Driveway Installation Permits
- ☒ Sidewalk Installation Permits

I further agree to conform to, and abide by, All City rules and ask regulations applicable to the permit (s) being applied for:

Name AC Gelspan
Signature
Women's Institute, 15 Court Sq. Boston
Address
9/16/10 617-849-8014 WQ02108
Date Telephone number



PERMIT NO.

24219

CITY OF NEW BEDFORD
SEWER AND/OR STORM DRAIN PERMIT

DATE 9/17/10

Exp. 9/17/11

This certifies that permission is granted to

Women's Institute
Doree Gallopian 15 Court Square Boston MA 617-849-8214
Property Owner Address Tel.

To connect a sewer and/or storm drain located at Rivet St. also int. of Blackmer St./

Assessor's Plot 25 Lot 1, to the sewer and/or storm drain in Rivet St. So. Second St. Street
Blackmer St.

To be laid in accordance with the conditions in this application and the City of New Bedford ordinances.

TYPE OF USE: RESIDENTIAL COMMERCIAL INDUSTRIAL FLOW G.P.D.

If applicant other than actual property owner, at

Name J.B. Lanagan 984-1168
Mailing Address 21 East St.
The Bonded Contractor/Drain Layer at
J.B. Lanagan 21 East St. MA 508-984-1168
Name Ac
Type of Pipe Required: PVC St

Steve
Rezndes

PERMIT EXPIRES ONE YEAR AFTER D.

- Requires separate connections for sewer and sanitary sewer.
- All work must be inspected and approved.
- If this connection is to be part of a private Joint Maintenance Agreement.
- Permits can be issued to Industrial and Public Infrastructure of required plan.
- In addition, a City-issued Industrial User Discharge Permit issued by the Commonwealth of Massachusetts D.I.

cannot be discharged to a
attach copy of Recorded
approval by the Commissioner of
ection Permit issued by the
rge into the sewer system.

Comm. Mass. Sewer Conn./Ext. Permit No. Date
A Filing and Inspection Fee of \$450.00 plus an Entrance Fee of \$ where applicable, must accompany this application.

Bank# Check# Date Receipt#

Other requirements: Insp. Only. Connected 12" x 4" Storm Drain and replace sewer
line at int. of Blackmer St./So. Second St. + 12" Sewer Service
on Rivet St.

Connection made to Sewer Part of jointly-shared private line YES NO
Storm Drain

Applicant agrees to abide by the above terms, as well as all pertinent ordinances of the City of New Bedford, and such other special rules as the Commissioner of Public Infrastructure and/or City Engineer may deem necessary

Doree M. Gallopian Acting City Engineer Signature of Property Owner or Representative

INSPECTOR'S REPORT

INSPECTED BY:
DATE:
COMMENTS:

APPROVED DISAPPROVED

SIGNATURE

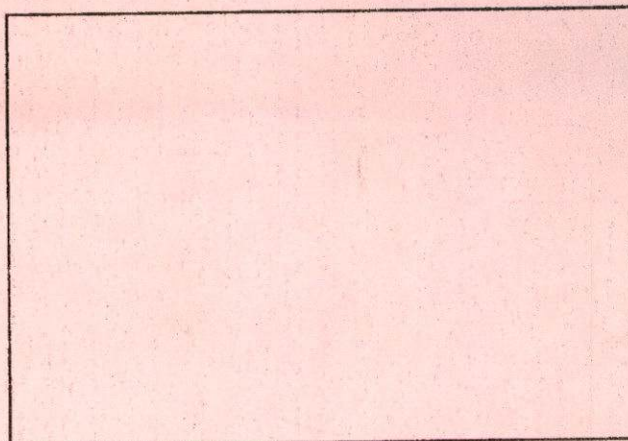

SKETCH PLAN

JENSEN T.B.-111
 242411 ~~242411~~ LAND GRANT
 Parcel # 24219

Small ROUNDOFF BOX
 7.5' X 10.5' X 3.5' Deep
 w/ Full Swimming Pool



WOMENS INSTITUTE
80 RIVER ST.

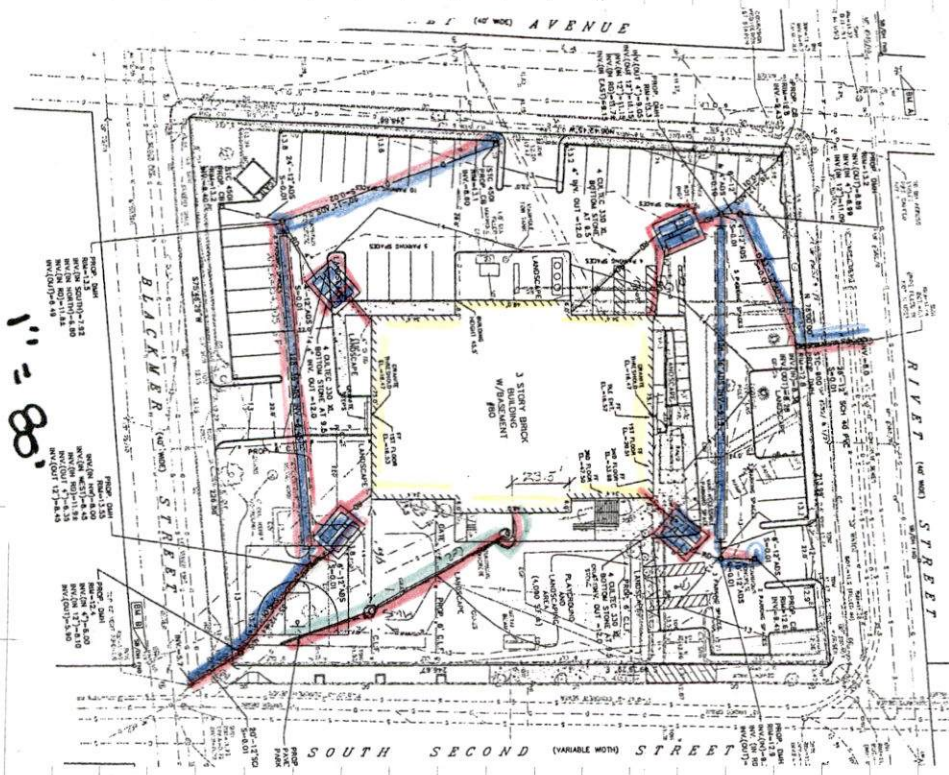

(29)

SEWER & DRAIN
INSPECTIONS

CONTRACTOR: TOLAND GARDEN

INSR: R. B. B. B.

DATE: MULTIPLE, SEVER 2/24/11

PROJECT # 24219

ENCL'S

AS-BUILT

SUBD FOR REC.

8/26/11

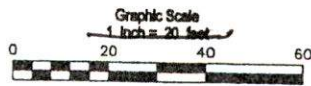
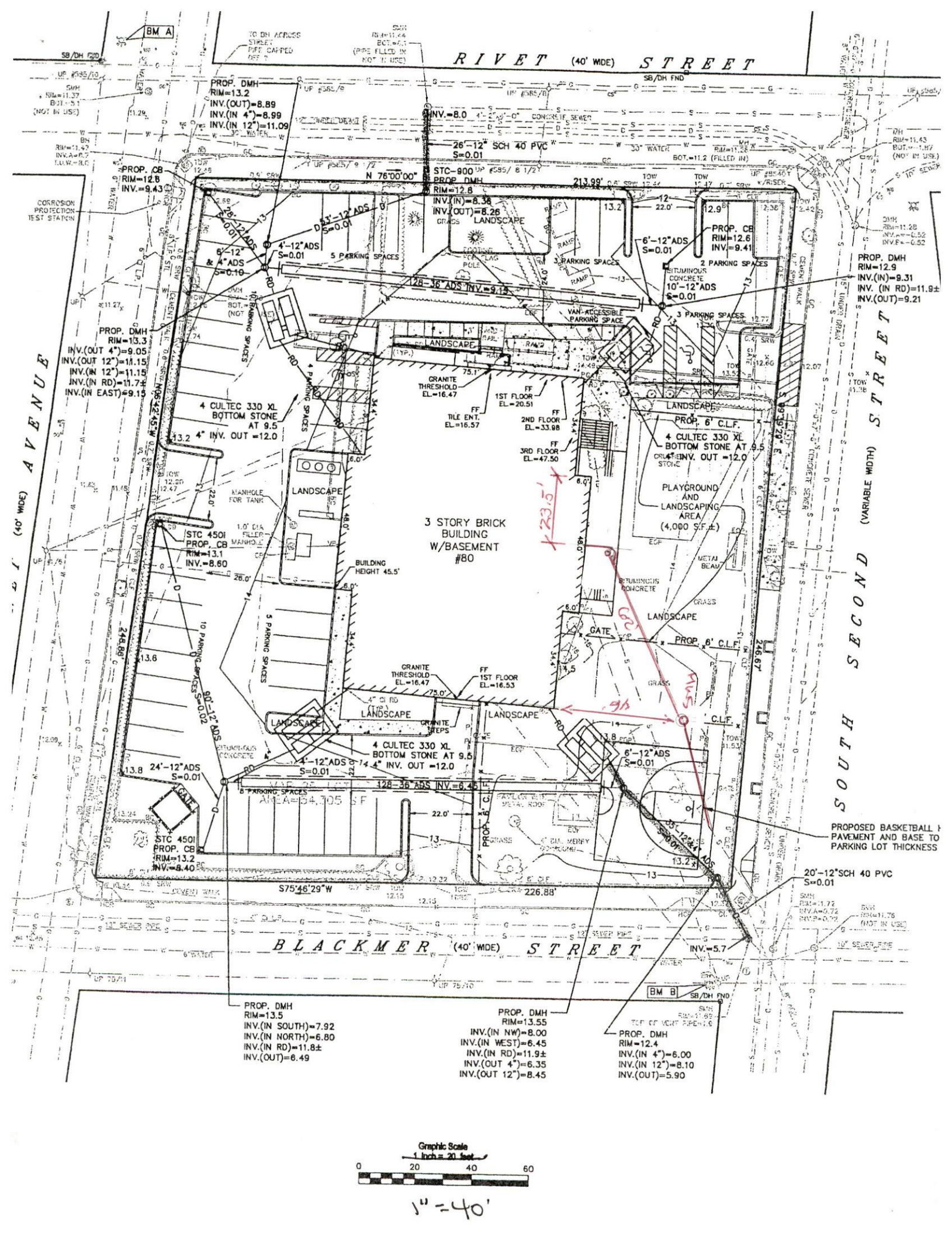

1" = 40'



PERMIT NO.

24219

CITY OF NEW BEDFORD
SEWER AND/OR STORM DRAIN PERMIT

DATE 9/17/10

Exp. 9/17/11

This certifies that permission is granted to

Women's Institute

Anne Gelbspan 15 Court Square Boston, MA 617-849-8014
Property Owner Address Tel.To connect a sewer and/or storm drain located at Rivet St. + also int. of Blackmer St./
So. Second St.Assessor's Plot 25 Lot 1, to the sewer and/or storm drain in Rivet St., So. Second St., +
Blackmer St.

To be laid in accordance with the conditions in this application and the City of New Bedford ordinances.

TYPE OF USE: RESIDENTIAL COMMERCIAL INDUSTRIAL FLOW G.P.D.

3 floors - multi room bldg. for women + children

If applicant other than actual property owner, attach Letter of Authorization from Property Owner.

Name JB Lanagan Tel. 508-984-1668

Mailing Address 21 East River Dr. N. Dartmouth, MA

The Bonded Contractor/Drain Layer authorized to perform this work is:

JB Lanagan 21 East River Dr. N. Dartmouth, MA 508-984-1668

Name Address Tel.

Type of Pipe Required: PVC-SDR-35

PERMIT EXPIRES ONE YEAR AFTER DATE OF ISSUE

- Requires separate connections for sewage and storm drain where applicable. Storm water cannot be discharged to a sanitary sewer.
 - All work must be inspected and approved by a D.P.I. inspector before backfilling.
 - If this connection is to be part of a private service shared jointly with other building owners, attach copy of Recorded Joint Maintenance Agreement.
 - Permits can be issued to Industrial and/or Commercial Applicants only upon receipt and approval by the Commissioner of Public Infrastructure of required plans and supplemental information.
 - In addition, a City-issued Industrial User Discharge Permit and/or a Sewer Extension/Connection Permit issued by the Commonwealth of Massachusetts D.E.P. shall be required by the City for Industrial Discharge into the sewer system.
- Industrial User Discharge Permit No. Date

Comm. Mass. Sewer Conn./Ext. Permit No. Date

A Filing and Inspection Fee of \$450.00, plus an Entrance Fee of \$ where applicable, must accompany this application.

Bank# Check# Date Receipt#

Other requirements: Insp. Only - Connect 12" + 4" Storm Drain and replace sewer

line at int. of Blackmer St./So. Second St. + 12" Sewer Service

on Rivet St. Sewer

Connection made to Part of jointly-shared private line YES NO

Storm Drain

Applicant agrees to abide by the above terms, as well as all pertinent ordinances of the City of New Bedford, and such other special rules as the Commissioner of Public Infrastructure and/or City Engineer may deem necessary.

Duarte M. Andrade

Acting City Engineer

Signature of Property Owner or Representative

INSPECTOR'S REPORT

INSPECTED BY:

DATE:

COMMENTS:

NOT WITNESSED

APPROVED

DISAPPROVED

SIGNATURE

SKETCH PLAN



PERMIT NO.
24219

CITY OF NEW BEDFORD
SEWER AND/OR STORM DRAIN PERMIT

DATE 9/17/10
Exp. 9/17/11

This certifies that permission is granted to

Women's Institute
Anne Gelbspan 15 Court Square Boston, MA 617-849-8014
Property Owner Address Tel.

To connect a sewer and/or storm drain located at Rivet St. 80 + also int. of Blackmer St./
So. Second St.
Assessor's Plot 25 Lot 1 to the sewer and/or storm drain in Rivet St., So. Second St. + Street
Blackmer St.

To be laid in accordance with the conditions in this application and the City of New Bedford ordinances.

TYPE OF USE: RESIDENTIAL COMMERCIAL INDUSTRIAL FLOW _____ G.P.D.

If applicant other than actual property owner, attach Letter of Authorization from Property Owner.
3 floors - mult. room bldg. for women + children

Name JB Lanagan Tel. 508-984-1668
Mailing Address 21 East River Dr. N. Dartmouth, MA

The Bonded Contractor/Drain Layer authorized to perform this work is:
JB Lanagan 21 East River Dr. N. Dartmouth, MA 508-984-1668
Name Address Tel.

Type of Pipe Required: PVC-SDR-35

PERMIT EXPIRES ONE YEAR AFTER DATE OF ISSUE

- Requires separate connections for sewage and storm drain where applicable. Storm water cannot be discharged to a sanitary sewer.
 - All work must be inspected and approved by a D.P.I. inspector before backfilling.
 - If this connection is to be part of a private service shared jointly with other building owners, attach copy of Recorded Joint Maintenance Agreement.
 - Permits can be issued to Industrial and/or Commercial Applicants only upon receipt and approval by the Commissioner of Public Infrastructure of required plans and supplemental information.
 - In addition, a City-issued Industrial User Discharge Permit and/or a Sewer Extension/Connection Permit issued by the Commonwealth of Massachusetts D.E.P. shall be required by the City for Industrial Discharge into the sewer system.
- Industrial User Discharge Permit No. _____ Date _____

Comm. Mass. Sewer Conn./Ext. Permit No. _____ Date _____
A Filing and Inspection Fee of \$450.00, plus an Entrance Fee of \$ _____ where applicable, must accompany this application.

Bank# _____ Check# _____ Date _____ Receipt# _____

Other requirements: Insp. Only - Connect 12" + 4" Storm Drain and replace sewer

line at int. of Blackmer St./So. Second St. + 12" Sewer Service

Connection made to Sewer Part of jointly-shared private line YES NO
Storm Drain

Applicant agrees to abide by the above terms, as well as all pertinent ordinances of the City of New Bedford, and such other special rules as the Commissioner of Public Infrastructure and/or City Engineer may deem necessary

Dante M. Andrade ms
Acting City Engineer Signature of Property Owner or Representative

INSPECTOR'S REPORT

INSPECTED BY: DP
DATE: 5/2/11
COMMENTS: _____

APPROVED

DISAPPROVED

[Signature]
SIGNATURE

SKETCH PLAN

113 LANSKAM Convt,
Forest Ties-1-11

5/5/11

CAF

So. Second.

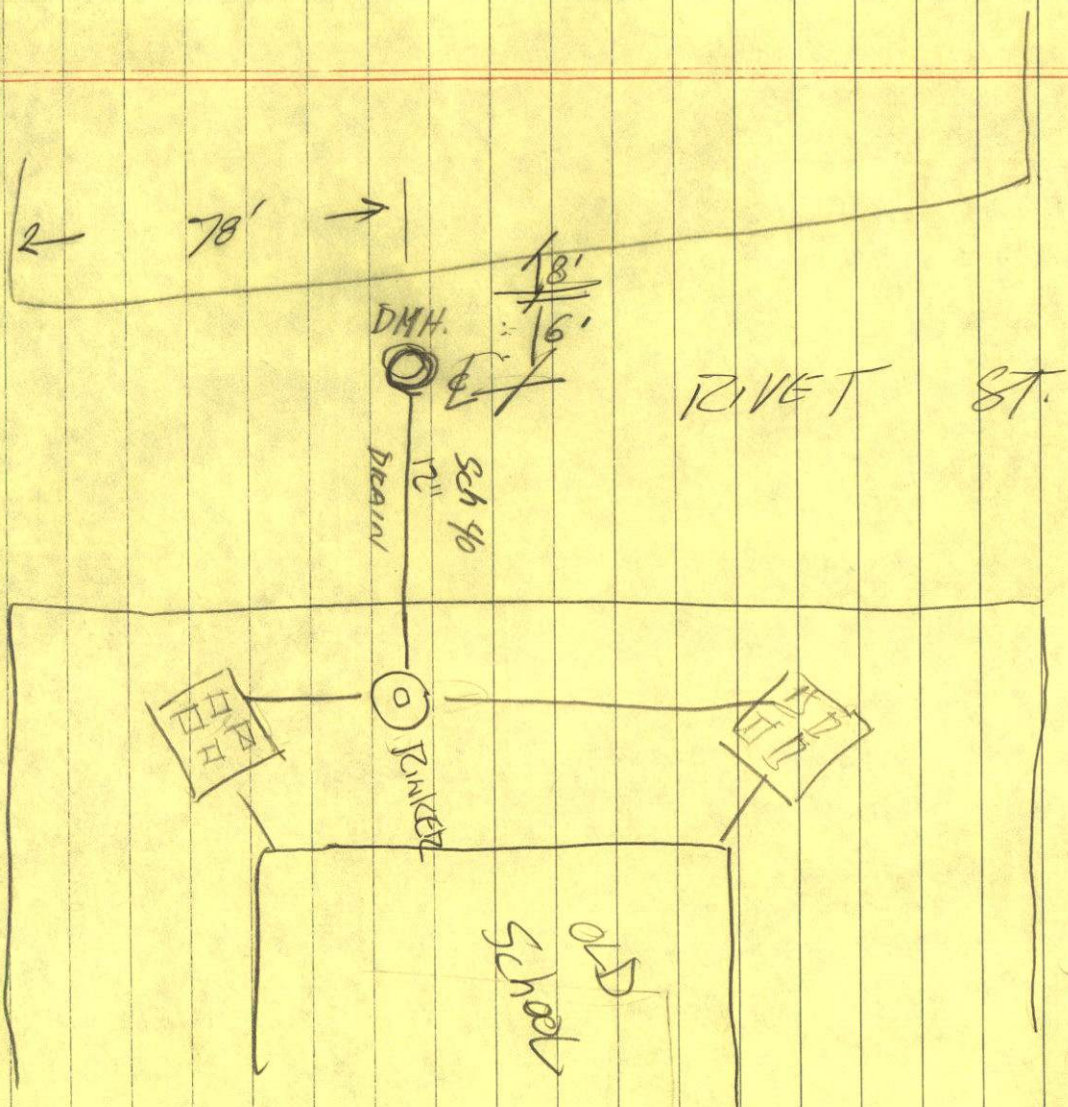

ACOSH, ME,

591.11 (R) TB LANAGAN - DRAIN TIE-IN @ BLACKMORE CR.

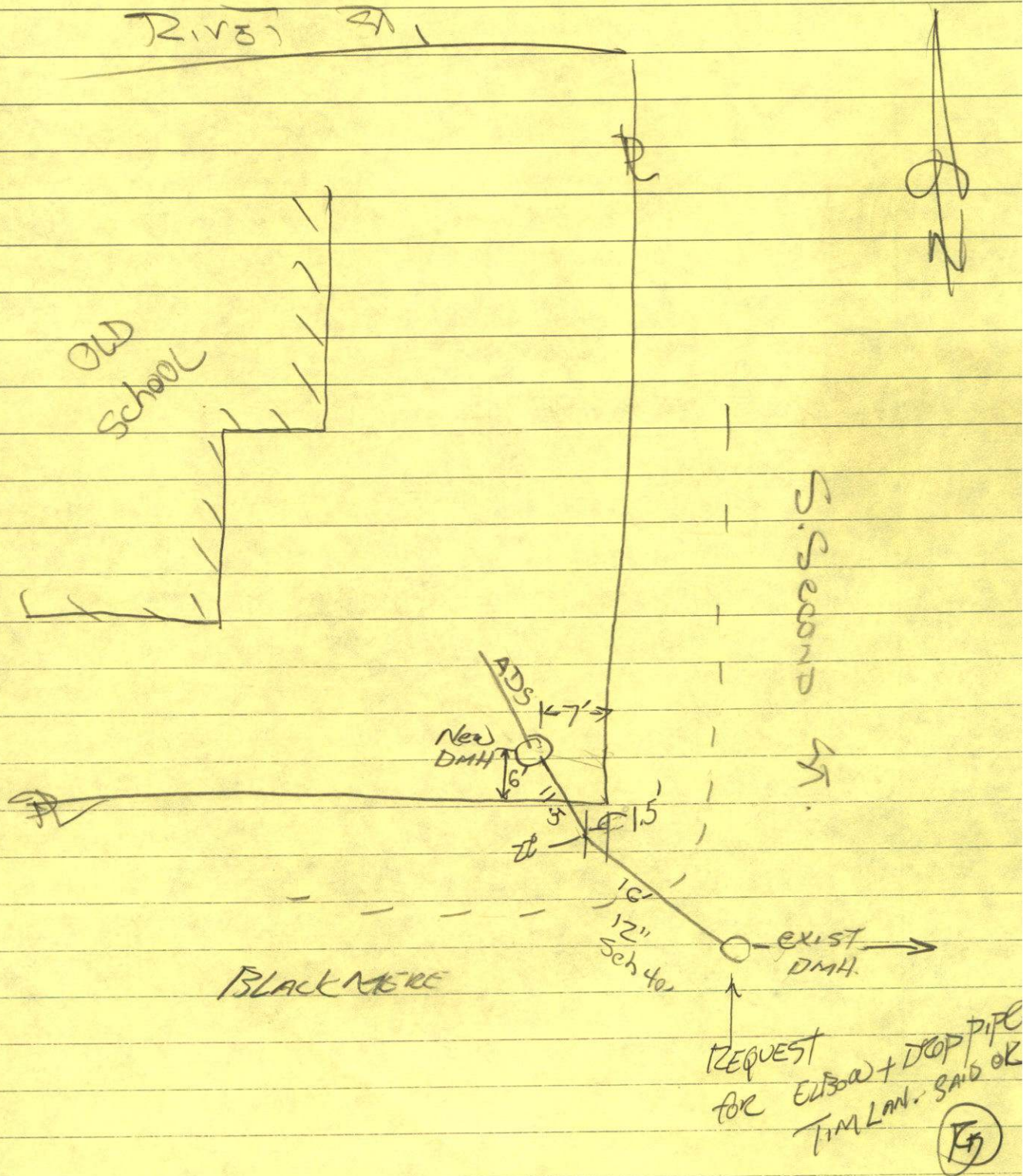

5/3/11 - Tin Lanagan Cont'd.
Stops Area TIE-IN

River

SK.

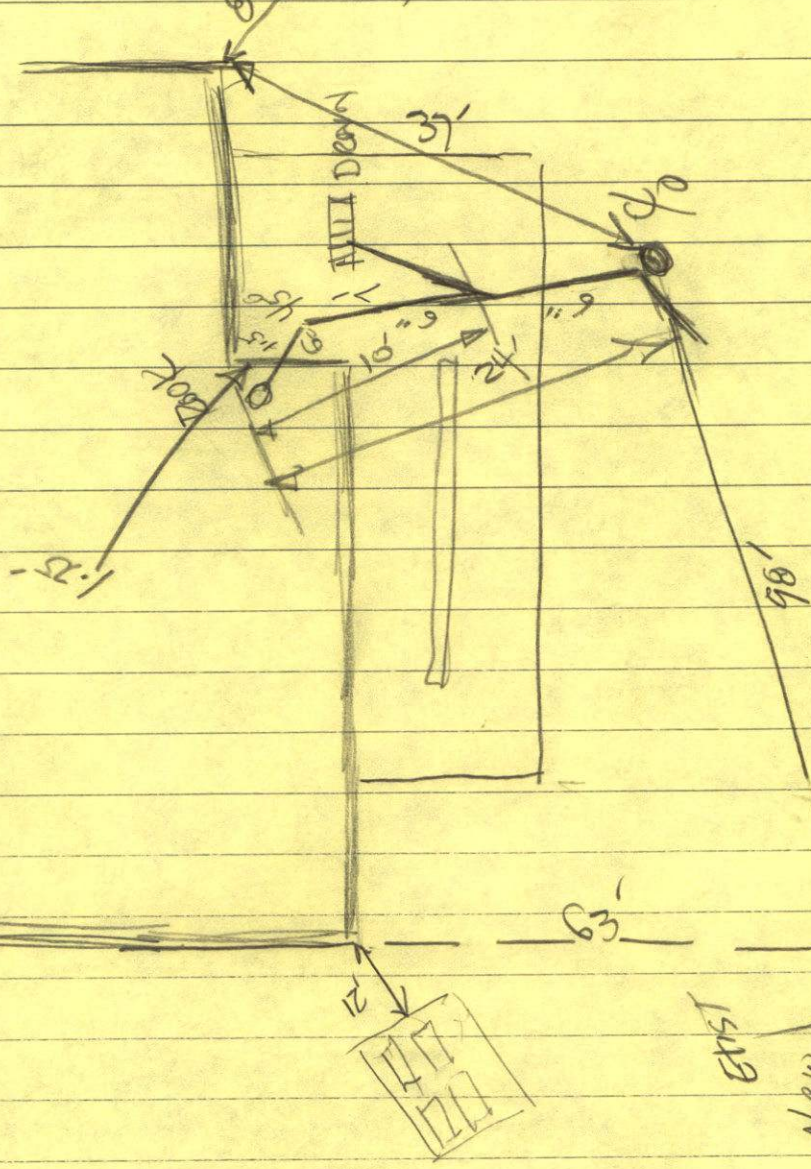

Soc. Sec.

R