



PERMIT NO.

24215

CITY OF NEW BEDFORD
SEWER AND/OR STORM DRAIN PERMIT

DATE 9-1-2010

This certifies that permission is granted to

Sewer Main Extension

Property Owner Franklin M. Anderson, Inc. Address 72 Pine St., Hingham, MA 02043 Tel. (508-771-4433)

To connect a sewer and/or storm drain located at Upland St. N. x Braintree St. (EXTENSION)

Assessor's Plot 137A Lot 272, 273, 274 + (258, 259, 260, 261) to the sewer and/or storm drain in Upland St. Street

To be laid in accordance with the conditions in this application and the City of New Bedford ordinances.

TYPE OF USE: RESIDENTIAL COMMERCIAL INDUSTRIAL FLOW 110 G.P.D.

If applicant other than actual property owner, attach Letter of Authorization from Property Owner.

Name FRANKLIN M. ANDERSON, INC. Tel. 508-771-4433

Mailing Address 4393 ALDERSHURST AVE., NEW BEDFORD, MA 02745

The Bonded Contractor/Drain Layer authorized to perform this work is:

Name FRANKLIN M. ANDERSON, INC. Address 4393 ALDERSHURST AVE., NEW BEDFORD, MA 02745 Tel. 508-771-4433

Type of Pipe Required: SDR 35 PVC

PERMIT EXPIRES ONE YEAR AFTER DATE OF ISSUE

- Requires separate connections for sewage and storm drain where applicable. Storm water cannot be discharged to a sanitary sewer.
- All work must be inspected and approved by a D.P.I. inspector before backfilling.
- If this connection is to be part of a private service shared jointly with other building owners, attach copy of Recorded Joint Maintenance Agreement.
- Permits can be issued to Industrial and/or Commercial Applicants only upon receipt and approval by the Commissioner of Public Infrastructure of required plans and supplemental information.
- In addition, a City-issued Industrial User Discharge Permit and/or a Sewer Extension/Connection Permit issued by the Commonwealth of Massachusetts D.E.P. shall be required by the City for Industrial Discharge into the sewer system.

Industrial User Discharge Permit No. Date

Comm. Mass. Sewer Conn./Ext. Permit No. Date

A Filing and Inspection Fee of \$ 450, plus an Entrance Fee of \$ 160 where applicable, must accompany this application.

Bank# Antenore, Ma. Check# 1184 Date 9-1-2010 Receipt#

Other requirements: 24 hour notice for inspection @ 508-991-6150

Connection made to Sewer Part of jointly-shared private line YES NO
Storm Drain

Applicant agrees to abide by the above terms, as well as all pertinent ordinances of the City of New Bedford, and such other special rules as the Commissioner of Public Infrastructure and/or City Engineer may deem necessary

City Engineer Dwight M. Anderson Signature of Property Owner or Representative Michael Anderson

INSPECTOR'S REPORT

INSPECTED BY:

DATE:

COMMENTS:

APPROVED DIS

SEE WHITE SHEET
SIGNATURE

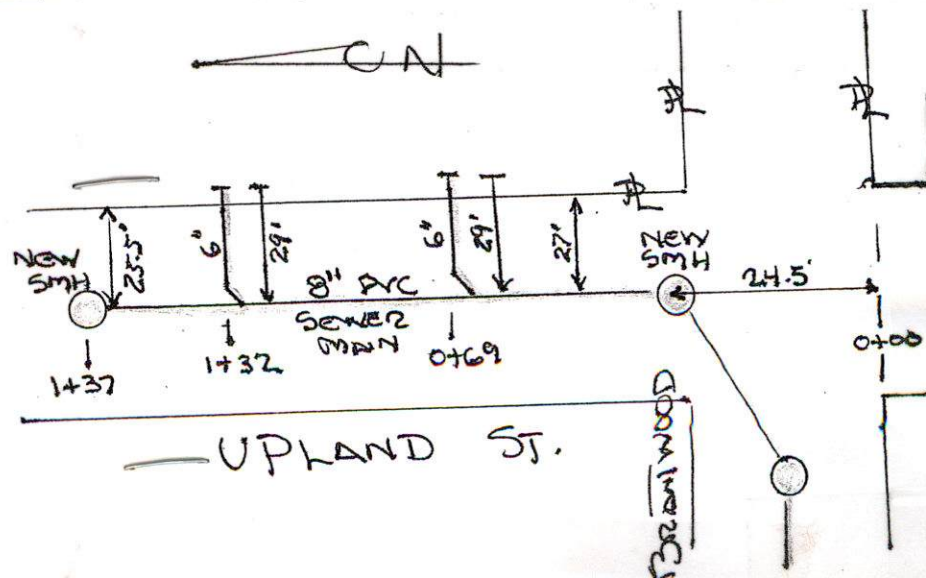



Inspector

PERMIT NO.

24215

CITY OF NEW BEDFORD
SEWER AND/OR STORM DRAIN PERMIT

DATE 9-1-2010

Sewer Main Extension

This certifies that permission is granted to

Fidelity Joint Ventures, Inc. 72 Pine St., Hingham MA 02043 (508-771-4433)
Property Owner Address Tel.

To connect a sewer and/or storm drain located at Upland St. N. Brantwood St. (EXTENSION)

Assessor's Plot 137A Lot....., to the sewer and/or storm drain in Upland St. Street

To be laid in accordance with the conditions in this application and the City of New Bedford ordinances.
TYPE OF USE: RESIDENTIAL COMMERCIAL INDUSTRIAL FLOW 110 G.P.D.

If applicant other than actual property owner, attach Letter of Authorization from Property Owner.

Name..... Tel.....

Mailing Address.....

The Bonded Contractor/Drain Layer authorized to perform this work is:

FRANKLIN BROS. 4393 ACUSHNET AVE, NEW BEDFORD, MA 02745 508-998-8270

Name..... Address..... Tel.....

Type of Pipe Required: SDR 35 PVC

PERMIT EXPIRES ONE YEAR AFTER DATE OF ISSUE

- Requires separate connections for sewage and storm drain where applicable. Storm water cannot be discharged to a sanitary sewer.
 - All work must be inspected and approved by a D.P.I. inspector before backfilling.
 - If this connection is to be part of a private service shared jointly with other building owners, attach copy of Recorded Joint Maintenance Agreement.
 - Permits can be issued to Industrial and/or Commercial Applicants only upon receipt and approval by the Commissioner of Public Infrastructure of required plans and supplemental information.
 - In addition, a City-issued Industrial User Discharge Permit and/or a Sewer Extension/Connection Permit issued by the Commonwealth of Massachusetts D.E.P. shall be required by the City for Industrial Discharge into the sewer system.
- Industrial User Discharge Permit No..... Date.....

Comm. Mass. Sewer Conn./Ext. Permit No..... Date.....

A Filing and Inspection Fee of \$450, plus an Entrance Fee of \$460, where applicable, must accompany this application.
Cape Cod Fee not for back

Bank# Intervall, Ma. Check# 1124 Date 9-1-2010 Receipt#

Other requirements: 24 hour notice for inspection @ 508-991-6150

Connection made to Sewer Part of jointly-shared private line YES NO
Storm Drain

Applicant agrees to abide by the above terms, as well as all pertinent ordinances of the City of New Bedford, and such other special rules as the Commissioner of Public Infrastructure and/or City Engineer may deem necessary.

Duane M. Andrade
City Engineer

Michael Pacheco
Signature of Property Owner or Representative

INSPECTOR'S REPORT

INSPECTED BY: [Signature]
DATE: 9/12/10
COMMENTS:

APPROVED DISAPPROVED

[Signature]
SIGNATURE

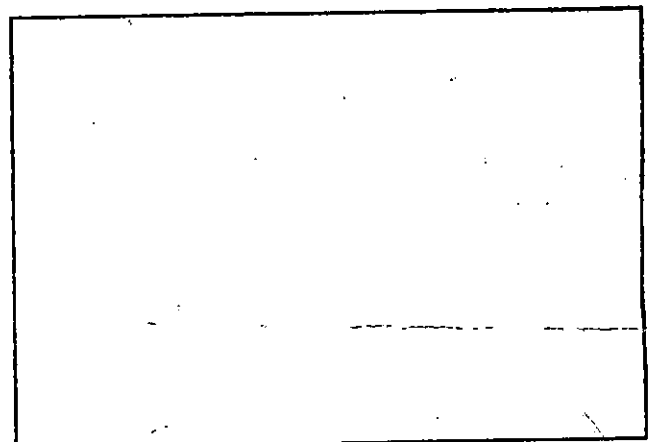

SKETCH PLAN



DEP
Siting?

Exp 9-1-2011
DATE 9-1-2010

PERMIT NO.
24215-EXT

CITY OF NEW BEDFORD
SEWER AND/OR STORM DRAIN PERMIT

Sewer Main Extension

This certifies that permission is granted to

Fidelity Joint Ventures, Inc. 72 Pine St., Hingham MA 02043 (508-771-4433)
Property Owner Address Tel.

To connect a sewer and/or storm drain located at Upland St. N. Brantwood St. (EXTENSION)
Assessor's Plot 137A Lot (272, 273, 274) + (258, 259, 260, 261) Upland St. Street

To be laid in accordance with the conditions in this application and the City of New Bedford ordinances.
TYPE OF USE: RESIDENTIAL COMMERCIAL INDUSTRIAL FLOW 110 G.P.D.

If applicant other than actual property owner, attach Letter of Authorization from Property Owner.
Name Mailing Address

The Bonded Contractor/Drain Layer authorized to perform this work is:
FRANKLIN BROS. 4393 ACUSHNET AVE. NEW BEDFORD, MA 02745 508 998-8270
Name Address Tel.
Type of Pipe Required: SDR 35 PVC

PERMIT EXPIRES ONE YEAR AFTER DATE OF ISSUE

- Requires separate connections for sewage and storm drain where applicable. Storm water cannot be discharged to a sanitary sewer.
- All work must be inspected and approved by a D.P.I. inspector before backfilling.
- If this connection is to be part of a private service shared jointly with other building owners, attach copy of Recorded Joint Maintenance Agreement.
- Permits can be issued to Industrial and/or Commercial Applicants only upon receipt and approval by the Commissioner of Public Infrastructure of required plans and supplemental information.
- In addition, a City-issued Industrial User Discharge Permit and/or a Sewer Extension/Connection Permit issued by the Commonwealth of Massachusetts D.E.P. shall be required by the City for Industrial Discharge into the sewer system.

Industrial User Discharge Permit No. Date

Comm. Mass. Sewer Conn./Ext. Permit No. Date

A Filing and Inspection Fee of \$450, plus an Entrance Fee of \$460 where applicable, must accompany this application.
Cape Cod Fee Cont. for Back

Bank# Centerville, Ma. Check# 1184 Date 9-9-2010 Receipt#

Other requirements: 24 hour notice for inspection @ 508-991-6150

Connection made to Sewer Part of jointly-shared private line YES NO
Storm Drain

Applicant agrees to abide by the above terms, as well as all pertinent ordinances of the City of New Bedford, and such other special rules as the Commissioner of Public Infrastructure and/or City Engineer may deem necessary

Dwight M. Andrade City Engineer
Michael Pacheco Signature of Property Owner or Representative

INSPECTOR'S REPORT

INSPECTED BY:
DATE:
COMMENTS:

APPROVED DISAPPROVED

SIGNATURE

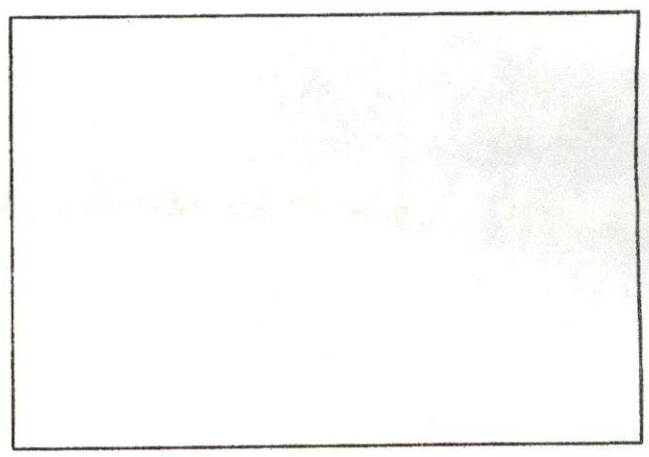

SKETCH PLAN

SEE PERMIT # 24345
FOR AS-BUILT

P.220 EXTENSION NORTH



CITY OF NEW BEDFORD MASSACHUSETTS

D.P.I. -Engineering Division

1105 Shawmut Ave.

New Bedford, Ma. 02746

Tel: 508-991-6150

Fax: 508-961-3054 991-6152

Ronald Labelle
Commissioner

Duarte M. Andrade,
Acting City Engineer

To Whom It May Concern:

I John C. Marozz
(Name)

Fidelity Joint Venture
72 Pine St
Hyannis, Mass 02601, being
(Mailing Address)

Owner of property located at Grantwood and Upland
291, 292, 293

Plot 137A, Lot A-K-C, hereby agree to allow Franklin Brooks
(Name)

4393 Chestnut St New Bedford, to act on my behalf including affixing my
(Mailing Address)

signature in securing permit for:

- ☒ Sewer/Drain Service Permits
- ☒ Water Service Permits
- ☐ Driveway Installation Permits
- ☐ Sidewalk Installation Permits

I further agree to conform to, and abide by, All City rules and ask regulations applicable to
the permit (s) being applied for:

Name John C. Marozz
Signature Fidelity Joint Venture

72 Pine St Hyannis, Mass 02601
Address

9/1/10
Date

508-771-3488
Telephone number

UPLAND (Private)

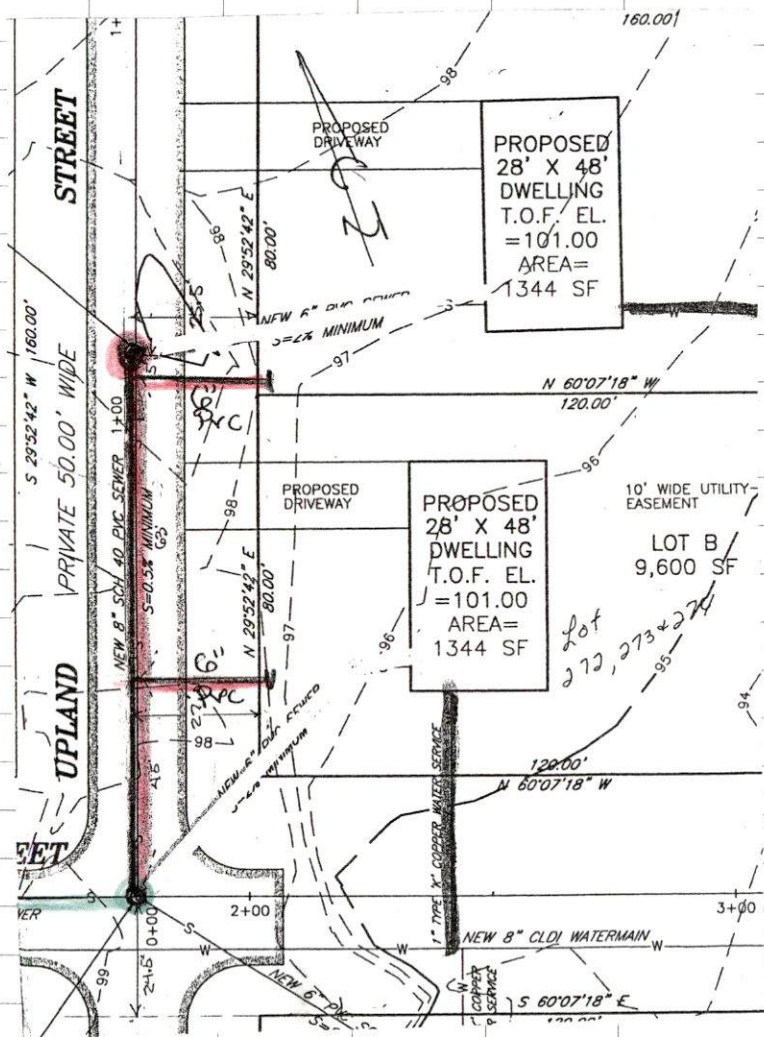

Permit # 24215

INSP. R. B. chel

Contractor: Scott Franklin

Foreman: MIKE PACHECO
500-889-2204

DATE: 10/12/10