



PERMIT NO.

24214

CITY OF NEW BEDFORD  
SEWER AND/OR STORM DRAIN PERMIT

DATE 8/25/10  
EXP. 8/25/11

This certifies that permission is granted to

Long Built Homeco 158 Charles McCombs Blvd New Bedford, MA 02745  
Property Owner Address Tel. 508-995-8240

To connect a sewer and/or storm drain located at Glen St. 306' E X Acushnet Ave

Assessor's Plot 130-D Lot 128, to the sewer and/or storm drain in Glen Street

To be laid in accordance with the conditions in this application and the City of New Bedford ordinances.

TYPE OF USE: RESIDENTIAL COMMERCIAL INDUSTRIAL FLOW G.P.D. approved Plans

If applicant other than actual property owner, attach Letter of Authorization from Property Owner.

Name..... Tel.....

Mailing Address.....

The Bonded Contractor/Drain Layer authorized to perform this work is:

J.B. Lanagan 21 East River Dr. No. Dartmouth MA 02747  
Name Address Tel. 508-984-1668

Type of Pipe Required: SDR 35 PVC

PERMIT EXPIRES ONE YEAR AFTER DATE OF ISSUE

- Requires separate connections for sewage and storm drain where applicable. Storm water cannot be discharged to a sanitary sewer.
- All work must be inspected and approved by a D.P.I. inspector before backfilling.
- If this connection is to be part of a private service shared jointly with other building owners, attach copy of Recorded Joint Maintenance Agreement.
- Permits can be issued to Industrial and/or Commercial Applicants only upon receipt and approval by the Commissioner of Public Infrastructure of required plans and supplemental information.
- In addition, a City-issued Industrial User Discharge Permit and/or a Sewer Extension/Connection Permit issued by the Commonwealth of Massachusetts D.E.P. shall be required by the City for Industrial Discharge into the sewer system.

Industrial User Discharge Permit No..... Date.....

Comm. Mass. Sewer Conn./Ext. Permit No..... Date.....

A Filing and Inspection Fee of \$450, plus an Entrance Fee of \$..... where applicable, must accompany this application.

Bank# Millennium BCP Bank, N.A. Check# 29063 Date 8/26/10 Receipt# 8867

Other requirements: 24 hour notice for inspection @ 508-979-1528

Connection made to Sewer Part of jointly-shared private line YES NO  
Storm Drain

Applicant agrees to abide by the above terms, as well as all pertinent ordinances of the City of New Bedford, and such other special rules as the Commissioner of Public Infrastructure and/or City Engineer may deem necessary

Duarte M. Andrade  
City Engineer

J.B. Lanagan  
Signature of Property Owner or Representative

INSPECTOR'S REPORT

INSPECTED BY: [Signature]  
DATE: 10/29/10  
COMMENTS:

APPROVED DISAPPROVED

SIGNATURE

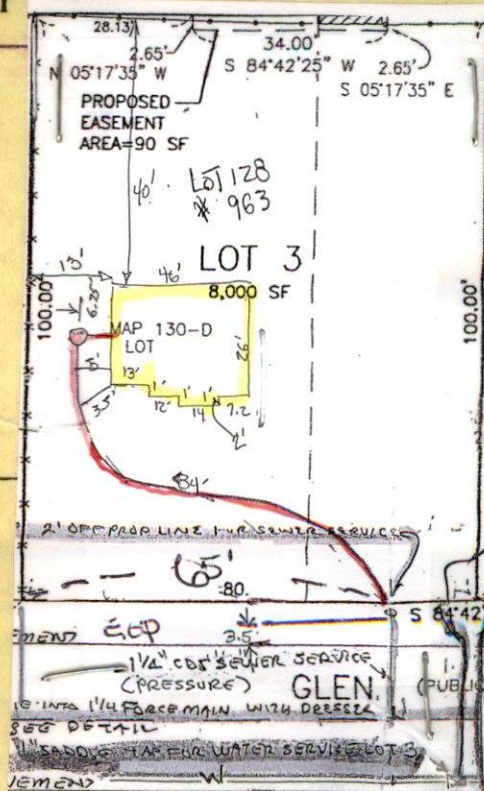





PERMIT NO.

24214

CITY OF NEW BEDFORD  
SEWER AND/OR STORM DRAIN PERMIT

DATE 8/25/10  
EXP. 8/25/11

This certifies that permission is granted to

Long Bui H. Homes 158 Charles McCombs Blvd New Bedford, MA 02745  
Property Owner Address Tel. 508-945-8240

To connect a sewer and/or storm drain located at Glen St 306' E X Acushnet Ave

Assessor's Plot 130.D.Lot 129, to the sewer and/or storm drain in Glen Street

To be laid in accordance with the conditions in this application and the City of New Bedford ordinances.  
TYPE OF USE: RESIDENTIAL COMMERCIAL INDUSTRIAL FLOW 1 1/4" Force main - see approved Plans G.P.D.

If applicant other than actual property owner, attach Letter of Authorization from Property Owner.

Name..... Tel.....

Mailing Address.....

The Bonded Contractor/Drain Layer authorized to perform this work is:

J.B. Lanagan 21 East River Dr New Dartmouth MA 02747

Name..... Address..... Tel. 508-984-1668

Type of Pipe Required: S.D.R. 35 PVC

PERMIT EXPIRES ONE YEAR AFTER DATE OF ISSUE

- Requires separate connections for sewage and storm drain where applicable. Storm water cannot be discharged to a sanitary sewer.
- All work must be inspected and approved by a D.P.I. inspector before backfilling.
- If this connection is to be part of a private service shared jointly with other building owners, attach copy of Recorded Joint Maintenance Agreement.
- Permits can be issued to Industrial and/or Commercial Applicants only upon receipt and approval by the Commissioner of Public Infrastructure of required plans and supplemental information.
- In addition, a City-issued Industrial User Discharge Permit and/or a Sewer Extension/Connection Permit issued by the Commonwealth of Massachusetts D.E.P. shall be required by the City for Industrial Discharge into the sewer system.

Industrial User Discharge Permit No..... Date.....

Comm. Mass. Sewer Conn./Ext. Permit No..... Date.....

A Filing and Inspection Fee of \$ 450, plus an Entrance Fee of \$..... where applicable, must accompany this application.

Bank# Millenium BCP Bank, N.A Check# 29063 Date 8/26/10 Receipt# 8867

Other requirements: 24 hour notice for inspection @ 508-979-1528

Connection made to Sewer Part of jointly-shared private line YES NO  
Storm Drain

Applicant agrees to abide by the above terms, as well as all pertinent ordinances of the City of New Bedford, and such other special rules as the Commissioner of Public Infrastructure and/or City Engineer may deem necessary

Duarte M. Andrade  
City Engineer CS

J.B. Lanagan  
Signature of Property Owner or Representative

INSPECTOR'S REPORT

INSPECTED BY: [Signature]  
DATE: 10/29/10  
COMMENTS:

APPROVED

DISAPPROVED

SIGNATURE

SKETCH PLAN

sewer \$450.00/LOT  
water \$495.00/LOT

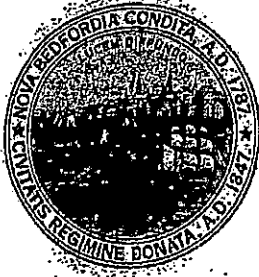

# CITY OF NEW BEDFORD MASSACHUSETTS

D.P.I. - Engineering Division

1105 Shawmut Ave.

New Bedford, Ma. 02746

Tel: 508-991-6150

Fax: 508-991-6152

Ronald Labelle  
Commissioner

Duarte M. Andrade  
Acting City Engineer

To Whom It May Concern:

I Lang Built Home, 158 C.L. McCombs Blvd, being  
(Name) (Mailing Address)

Owner of property located at LOT 2 + LOT 3 Glen ST.

Plot 130-D Lot 131, hereby agree to allow J.B. Langoust  
(Name)

21 EAST River DR N. DARTMOUTH to act on my behalf including affixing my  
(Mailing Address)

signature in securing permit for:

☒ Sewer/Drain Service Permits  
☒ Water Service Permits  
☒ Driveway Installation Permits  
☒ Sidewalk Installation Permits

I further agree to conform to, and abide by, All City rules and ask regulations applicable to  
the permit (s) being applied for:

Name

Robert F. Lang  
Signature

Address

158 C.L. McCombs Blvd N.B.M.

8/26/10 508 245 3161