



PERMIT NO.

24213

CITY OF NEW BEDFORD
SEWER AND/OR STORM DRAIN PERMIT

DATE 8/25/10

EXP 8/25/11

This certifies that permission is granted to

Long Built Homes 158 Charles McComb's Blvd. New Bedford MA 02745
Property Owner Address Tel. 508-995-8240

To connect a sewer and/or storm drain located at US Glen St. 386' E x Acushnet Ave.

Assessor's Plot 134 D Lot 134 to the sewer and/or storm drain in Glen St. Street

To be laid in accordance with the conditions in this application and the City of New Bedford ordinances.

TYPE OF USE: RESIDENTIAL COMMERCIAL INDUSTRIAL FLOW G.P.D.

If applicant other than actual property owner, attach Letter of Authorization from Property Owner.

Name Tel.

Mailing Address

The Bonded Contractor/Drain Layer authorized to perform this work is:

J.B. Lagana 21 East River Dr. N. Dartmouth MA 02747
Name Address Tel. 508-984-1668

Type of Pipe Required: SDR 35 PVC

PERMIT EXPIRES ONE YEAR AFTER DATE OF ISSUE

- Requires separate connections for sewage and storm drain where applicable. Storm water cannot be discharged to a sanitary sewer.
- All work must be inspected and approved by a D.P.I. inspector before backfilling.
- If this connection is to be part of a private service shared jointly with other building owners, attach copy of Recorded Joint Maintenance Agreement.
- Permits can be issued to Industrial and/or Commercial Applicants only upon receipt and approval by the Commissioner of Public Infrastructure of required plans and supplemental information.
- In addition, a City-issued Industrial User Discharge Permit and/or a Sewer Extension/Connection Permit issued by the Commonwealth of Massachusetts D.E.P. shall be required by the City for Industrial Discharge into the sewer system.

Industrial User Discharge Permit No. Date

Comm. Mass. Sewer Conn./Ext. Permit No. Date

A Filing and Inspection Fee of \$450, plus an Entrance Fee of \$ where applicable, must accompany this application.

Bank# Millennium BCP Bank N.A. Check# 29062 Date 8/26/10 Receipt# 8867

Other requirements: 24 hour notice for inspection @

508-979-1528

Connection made to Sewer Part of jointly-shared private line YES NO
Storm Drain

Applicant agrees to abide by the above terms, as well as all pertinent ordinances of the City of New Bedford, and such other special rules as the Commissioner of Public Infrastructure and/or City Engineer may deem necessary

Duane M. Andrade
City Engineer

Signature of Property Owner or Representative

INSPECTOR'S REPORT

INSPECTED BY: [Signature]

DATE: 8/30/10

COMMENTS:

APPROVED

DISAPPROVED

SIGNATURE

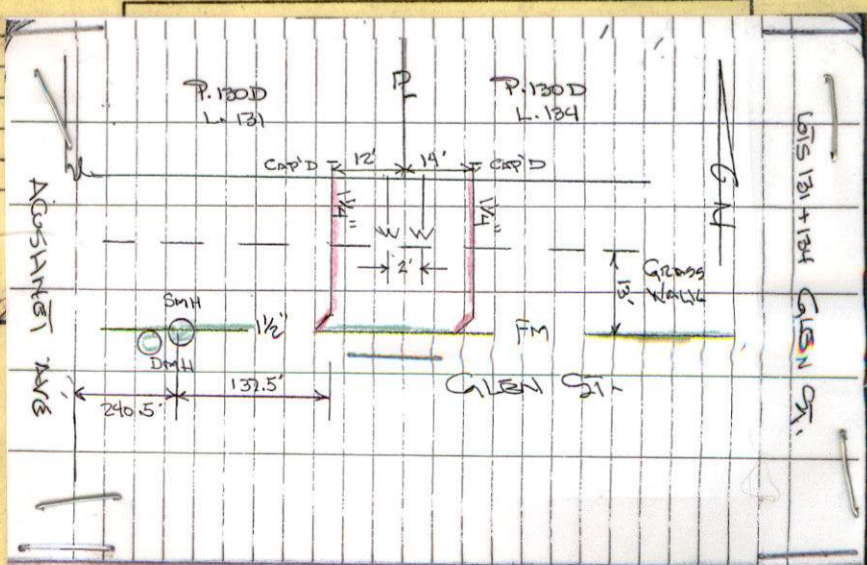



PERMIT NO.

24213

CITY OF NEW BEDFORD
SEWER AND/OR STORM DRAIN PERMITDATE 8/25/10
EXP 8/25/11

This certifies that permission is granted to

Long Built Homes 158 Charles McCombs Blvd. New Bedford, MA 02745
Property Owner Address Tel. 508-995-8240To connect a sewer and/or storm drain located at US Glen St. 386' Ex Acushnet Ave
Tie-in to 1 1/4" force main
Assessor's Plot 130 D Lot 134 to the sewer and/or storm drain in Glen St. Street

To be laid in accordance with the conditions in this application and the City of New Bedford ordinances.

TYPE OF USE: RESIDENTIAL COMMERCIAL INDUSTRIAL FLOW _____ G.P.D.

If applicant other than actual property owner, attach Letter of Authorization from Property Owner.

Name _____ Tel. _____

Mailing Address _____

The Bonded Contractor/Drain Layer authorized to perform this work is:

S.B. Laganan 21 East River Dr. No. Dartmouth, MA 02747
Name Address Tel. 508-984-1668Type of Pipe Required: S.D.R. 35 PVC

PERMIT EXPIRES ONE YEAR AFTER DATE OF ISSUE

- Requires separate connections for sewage and storm drain where applicable. Storm water cannot be discharged to a sanitary sewer.
 - All work must be inspected and approved by a D.P.I. inspector before backfilling.
 - If this connection is to be part of a private service shared jointly with other building owners, attach copy of Recorded Joint Maintenance Agreement.
 - Permits can be issued to Industrial and/or Commercial Applicants only upon receipt and approval by the Commissioner of Public Infrastructure of required plans and supplemental information.
 - In addition, a City-issued Industrial User Discharge Permit and/or a Sewer Extension/Connection Permit issued by the Commonwealth of Massachusetts D.E.P. shall be required by the City for Industrial Discharge into the sewer system.
- Industrial User Discharge Permit No. _____ Date _____

Comm. Mass. Sewer Conn./Ext. Permit No. _____ Date _____

A Filing and Inspection Fee of \$ 450 plus an Entrance Fee of \$ _____ where applicable, must accompany this application.Bank# Millenium BCP Bank, N.A. Check# 29062 Date 8/26/10 Receipt# 8867Other requirements: 24 hour notice for inspection @
508-999-1528Connection made to Sewer Part of jointly-shared private line YES NO
Storm Drain

Applicant agrees to abide by the above terms, as well as all pertinent ordinances of the City of New Bedford, and such other special rules as the Commissioner of Public Infrastructure and/or City Engineer may deem necessary

Duarte M. Andrade
City EngineerJ.B. Laganan
Signature of Property Owner or Representative

INSPECTOR'S REPORT

INSPECTED BY: RBDATE: 8/30/10

COMMENTS: _____

APPROVED

DISAPPROVED

SIGNATURE

7/29/15

Sewer permits 24213 & 24214 were inspected at same time. See permit 24214 for inspector's signature (or see attached copy of 24214.).

ASK

SKETCH PLAN

sewer \$450.00/LOT
water \$495.00/LOT

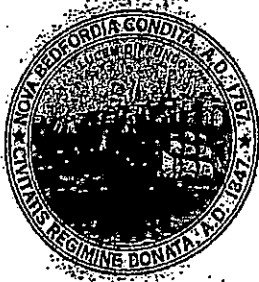

CITY OF NEW BEDFORD MASSACHUSETTS

D.P.I. - Engineering Division

1105 Shawmut Ave.

New Bedford, Ma. 02746

Tel: 508-991-6150

Fax: 508-991-6152

Ronald Labelle
Commissioner

Duarte M. Andrade
Acting City Engineer

To Whom It May Concern:

I Long Built Homes 158 C.L. McCombs Blvd, being
(Name) (Mailing Address)

Owner of property located at LOT 2 + LOT 3 Glen ST.

Plot 130-D Lot 134, hereby agree to allow J.B. Lanagan
(Name)

21 EAST River DR N. DARTMOUTH to act on my behalf including affixing my
(Mailing Address)

signature in securing permit for:

☒ Sewer/Drain Service Permits
☒ Water Service Permits
☒ Driveway Installation Permits
☒ Sidewalk Installation Permits

I further agree to conform to, and abide by, All City rules and ask regulations applicable to
the permit (s) being applied for:

Name

Signature

158 C.L. McCombs Blvd N.B.M.
Address

8/26/10

508 245 3161

LOTS 131 + 134 GLEN ST.

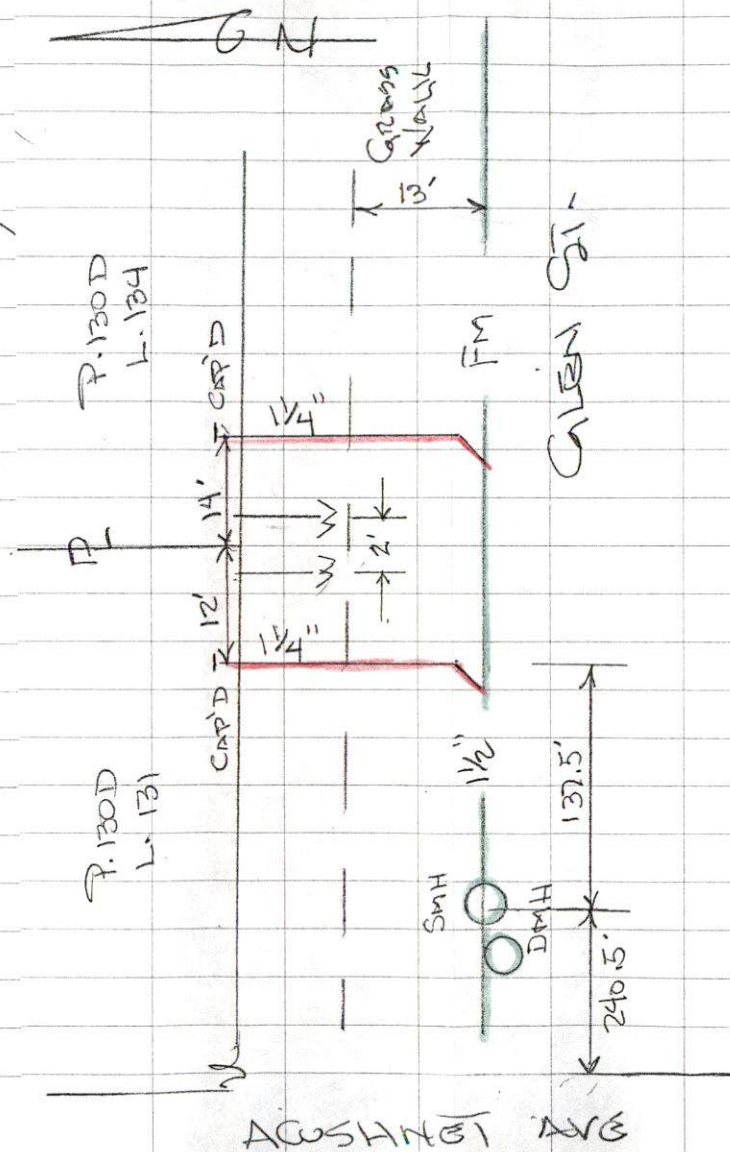

(21)

SEWER SERVICE STUBS

CONTRACTOR: AB LANDMAN

INSR: Bob Richel

DWG: 8/30/10