



PERMIT NO.
24209

CITY OF NEW BEDFORD
SEWER AND/OR STORM DRAIN PERMIT

DATE 8/17/10.
EXPIRE 8/17/11

This certifies that permission is granted to

Property Owner Brenda P. ... Address 29 Winterville Terrace, Weymouth, MA 01988 Tel. 677-9239

To connect a sewer and/or storm drain located at 6 Winterville Terrace

Assessor's Plot 130 Lot 144, to the sewer and/or storm drain in Winterville Terrace Street

To be laid in accordance with the conditions in this application and the City of New Bedford ordinances.

TYPE OF USE: RESIDENTIAL RESIDENTIAL COMMERCIAL INDUSTRIAL FLOW 330 G.P.D.

If applicant other than actual property owner, attach Letter of Authorization from Property Owner.

Name Tel.

Mailing Address

The Bonded Contractor/Drain Layer authorized to perform this work is:

Name J.B. ... Address 21 East River Dr, Weymouth, MA 01988 Tel. 508-951-1668

Type of Pipe Required: SDR 35 PVC

PERMIT EXPIRES ONE YEAR AFTER DATE OF ISSUE

- Requires separate connections for sewage and storm drain where applicable. Storm water cannot be discharged to a sanitary sewer.
- All work must be inspected and approved by a D.P.I. inspector before backfilling.
- If this connection is to be part of a private service shared jointly with other building owners, attach copy of Recorded Joint Maintenance Agreement.
- Permits can be issued to Industrial and/or Commercial Applicants only upon receipt and approval by the Commissioner of Public Infrastructure of required plans and supplemental information.
- In addition, a City-issued Industrial User Discharge Permit and/or a Sewer Extension/Connection Permit issued by the Commonwealth of Massachusetts D.E.P. shall be required by the City for Industrial Discharge into the sewer system.

Industrial User Discharge Permit No. Date

Comm. Mass. Sewer Conn./Ext. Permit No. Date

A Filing and Inspection Fee of \$450., plus an Entrance Fee of \$..... where applicable, must accompany this application.

Bank# Bank 5 Check# 18330 Date 8/18/10 Receipt# 8859

Other requirements: 24 hour notice required

Connection made to Sewer Part of jointly-shared private line YES NO
Storm Drain

Applicant agrees to abide by the above terms, as well as all pertinent ordinances of the City of New Bedford, and such other special rules as the Commissioner of Public Infrastructure and/or City Engineer may deem necessary.

City Engineer Quante ... Signature of Property Owner or Representative Sandra A. ...

INSPECTOR'S REPORT

INSPECTED BY: SEE WHITE SHEET

DATE:

COMMENTS:

APPROVED DIS.

SIGNATURE

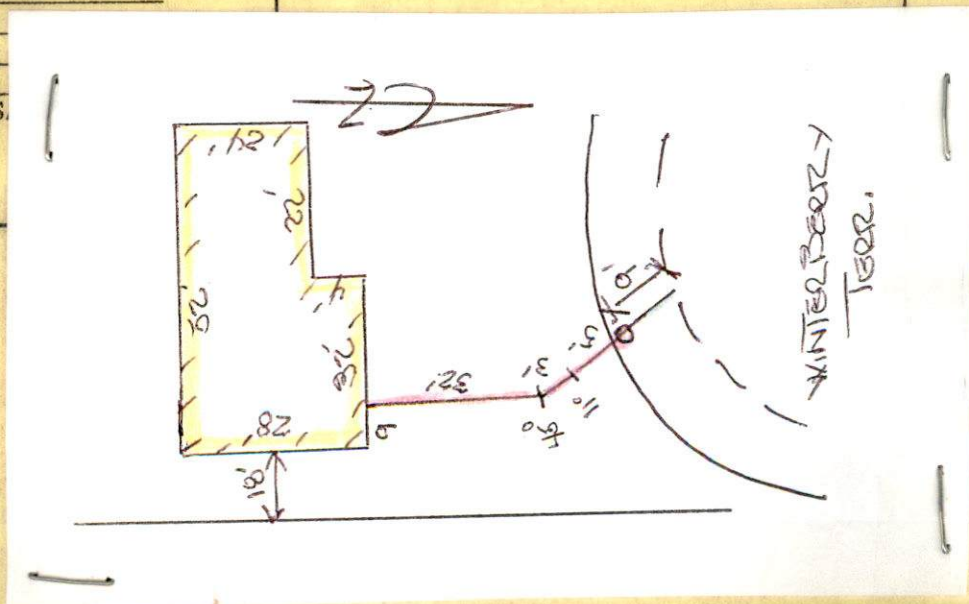



PERMIT NO.
24209

CITY OF NEW BEDFORD
SEWER AND/OR STORM DRAIN PERMIT

DATE 8/17/10
EXPIRE 8/17/11

This certifies that permission is granted to

Bristol Pacific Homes.....291 Middle St. Fall River MA 677-9239
Property Owner Address Tel.

To connect a sewer and/or storm drain located at 6 Winterberry Terrace

Assessor's Plot 120 Lot 144, to the sewer and/or storm drain in Winterberry Terrace Street

To be laid in accordance with the conditions in this application and the City of New Bedford ordinances.

TYPE OF USE: RESIDENTIAL ~~COMMERCIAL~~ INDUSTRIAL FLOW 330 G.P.D.

If applicant other than actual property owner, attach Letter of Authorization from Property Owner.

Name.....Tel.....

Mailing Address.....

The Bonded Contractor/Drain Layer authorized to perform this work is:

J.B. Lanagan.....21 East River Dr. Dorchester MA 627-47
Name Address Tel. 508-984-1668

Type of Pipe Required: SDR 35 PVC

PERMIT EXPIRES ONE YEAR AFTER DATE OF ISSUE

- Requires separate connections for sewage and storm drain where applicable. Storm water cannot be discharged to a sanitary sewer.
 - All work must be inspected and approved by a D.P.I. inspector before backfilling.
 - If this connection is to be part of a private service shared jointly with other building owners, attach copy of Recorded Joint Maintenance Agreement.
 - Permits can be issued to Industrial and/or Commercial Applicants only upon receipt and approval by the Commissioner of Public Infrastructure of required plans and supplemental information.
 - In addition, a City-issued Industrial User Discharge Permit and/or a Sewer Extension/Connection Permit issued by the Commonwealth of Massachusetts D.E.P. shall be required by the City for Industrial Discharge into the sewer system.
- Industrial User Discharge Permit No.....Date.....

Comm. Mass. Sewer Conn./Ext. Permit No.....Date.....

A Filing and Inspection Fee of \$450., plus an Entrance Fee of \$..... where applicable, must accompany this application.

Bank# Bank 5 Check# 18330 Date 8/18/10 Receipt# 8859

Other requirements: 24 hour notice required

Connection made to Sewer Part of jointly-shared private line YES NO
Storm Drain

Applicant agrees to abide by the above terms, as well as all pertinent ordinances of the City of New Bedford, and such other special rules as the Commissioner of Public Infrastructure and/or City Engineer may deem necessary.

Quarte Andrade.....C.T.
City Engineer

Sandra A. Faria.....
Signature of Property Owner or Representative

INSPECTOR'S REPORT

INSPECTED BY: _____

DATE: _____

COMMENTS: _____

APPROVED DISAPPROVED

SIGNATURE

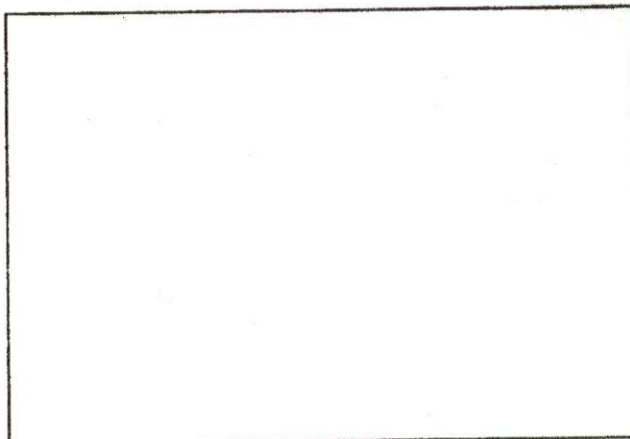

SKETCH PLAN



PERMIT NO.
24209

CITY OF NEW BEDFORD
SEWER AND/OR STORM DRAIN PERMIT

inspectors equipment
DATE 8/17/10
Expire 8/17/11

This certifies that permission is granted to

Bristol Pacific Homes 291 Middle St. Fall River MA 02747-9234
Property Owner Address Tel.

To connect a sewer and/or storm drain located at 6 Winterberry Terrace

Assessor's Plot 120 Lot 144, to the sewer and/or storm drain in Winterberry Terrace Street

To be laid in accordance with the conditions in this application and the City of New Bedford ordinances.

TYPE OF USE: RESIDENTIAL ~~COMMERCIAL~~ INDUSTRIAL FLOW 330 G.P.D.

If applicant other than actual property owner, attach Letter of Authorization from Property Owner.

Name..... Tel.....

Mailing Address.....

The Bonded Contractor/Drain Layer authorized to perform this work is:

J.B. Lanagan 21 East River Dr. No. Duxbury MA 02747
Name Address Tel. 508 984-1668

Type of Pipe Required: SDR 35 PVC

PERMIT EXPIRES ONE YEAR AFTER DATE OF ISSUE

- Requires separate connections for sewage and storm drain where applicable. Storm water cannot be discharged to a sanitary sewer.
- All work must be inspected and approved by a D.P.I. inspector before backfilling.
- If this connection is to be part of a private service shared jointly with other building owners, attach copy of Recorded Joint Maintenance Agreement.
- Permits can be issued to Industrial and/or Commercial Applicants only upon receipt and approval by the Commissioner of Public Infrastructure of required plans and supplemental information.
- In addition, a City-issued Industrial User Discharge Permit and/or a Sewer Extension/Connection Permit issued by the Commonwealth of Massachusetts D.E.P. shall be required by the City for Industrial Discharge into the sewer system.

Industrial User Discharge Permit No..... Date.....

Comm. Mass. Sewer Conn./Ext. Permit No..... Date.....

A Filing and Inspection Fee of \$.450., plus an Entrance Fee of \$..... where applicable, must accompany this application.

Bank# Bank 5 Check# 18330 Date 08/18/10 Receipt# 8859

Other requirements: 24 hour notice required

Connection made to Sewer Part of jointly-shared private line YES NO
Storm Drain

Applicant agrees to abide by the above terms, as well as all pertinent ordinances of the City of New Bedford, and such other special rules as the Commissioner of Public Infrastructure and/or City Engineer may deem necessary.

Duarte Andrade C.T.
City Engineer

Sandra A. Fava
Signature of Property Owner or Representative

INSPECTOR'S REPORT

INSPECTED BY: [Signature]
DATE: 8/19/10
COMMENTS:

APPROVED [Signature] DISAPPROVED

SIGNATURE

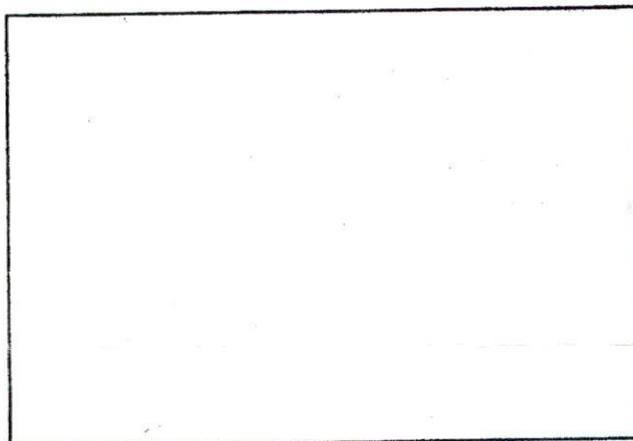

SKETCH PLAN

109
158 JENNY PROBLEM

HALL ESTIMATES

8/19/10 RB

BONSON PACIFIC

GEORGE THE INSTALLED

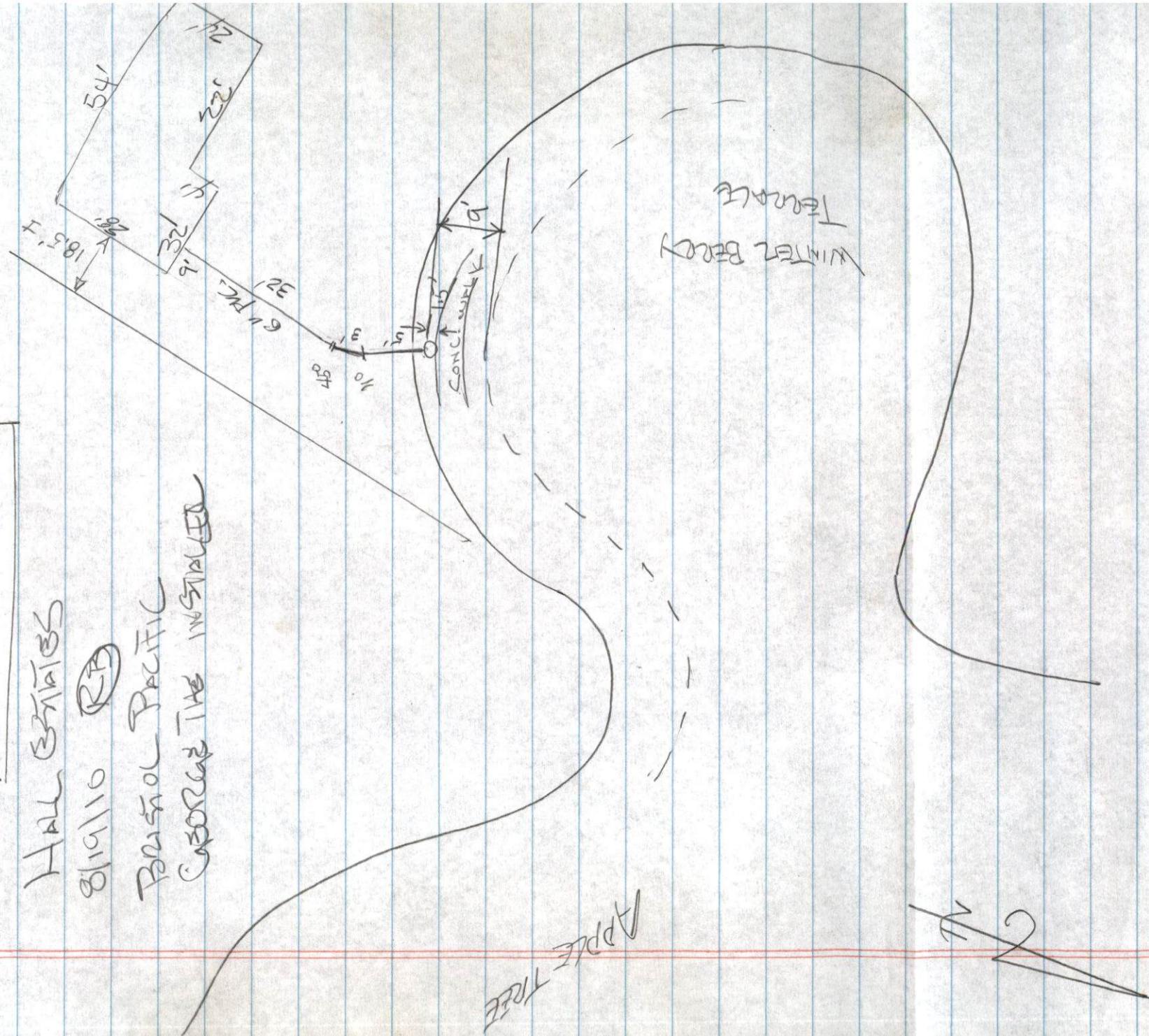

#6 Lot 144 WINTERBERRY TER.

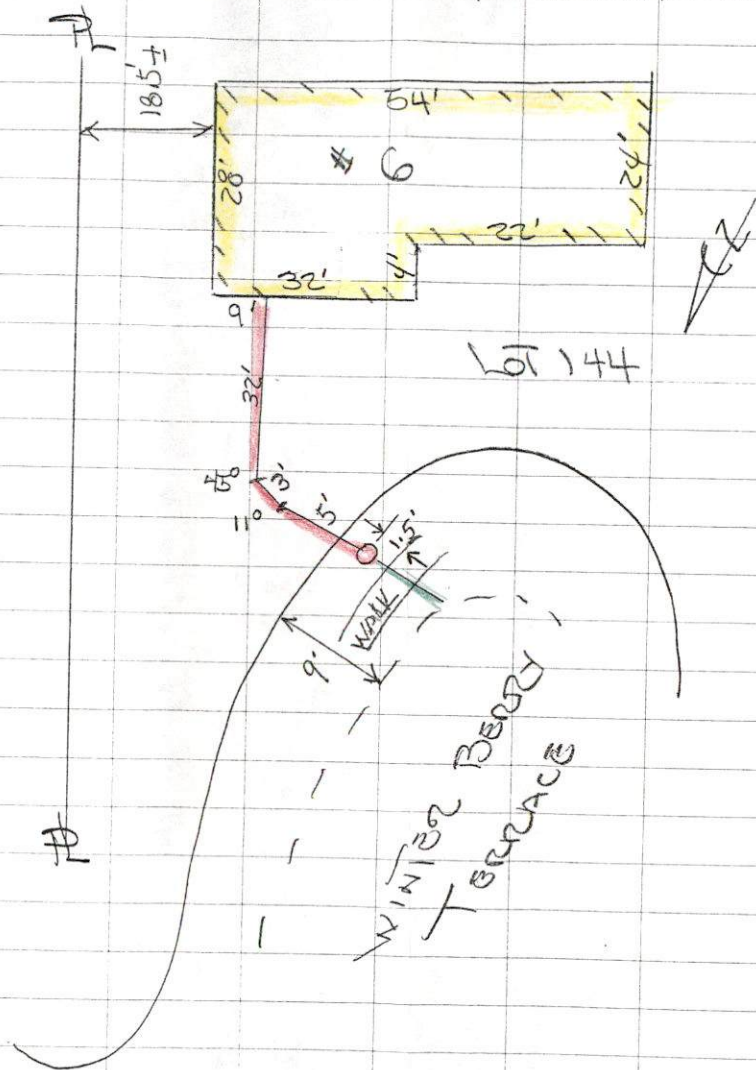

5

SEWER TIE-IN

CONTRACTOR: BRISTOL/PACIFIC
Homes

INSP: Bob Bichel

DATE: 8/19/10

Permit # 24209

Plot 120 Lot 144