



496 PERMIT NO.

CITY OF NEW BEDFORD
SEWER AND/OR STORM DRAIN PERMIT

DATE 8/10/10

24208

This certifies that permission is granted to

Property Owner Luis M. Amado Address 97 Jenny Lind St. New Bedford MA 02740
Structure will be on Dartmouth St. Brownell Ave. (WS) 50' Tel. 508-496-1150
To connect a sewer and/or storm drain located at 6' Brownell Ave. New Bedford MA 02740
Dartmouth St. MA 02747
Correct info

Assessor's Plot 38 Lot 4, to the sewer and/or storm drain in Brownell Ave - 6' sewer Street
needs sewer clearance New Bedford

To be laid in accordance with the conditions in this application and the City of New Bedford ordinances.

TYPE OF USE: RESIDENTIAL COMMERCIAL INDUSTRIAL FLOW 330 G.P.D.

If applicant other than actual property owner, attach Letter of Authorization from Property Owner.

Name Tel.

Mailing Address

The Bonded Contractor/Drain Layer authorized to perform this work is:

R.J. Canessa P.O. Box 51643 New Bedford MA 02745
Name Address Tel. 508-998-3464
Type of Pipe Required: 6" SDR 35 PR

PERMIT EXPIRES ONE YEAR AFTER DATE OF ISSUE

- Requires separate connections for sewage and storm drain where applicable. Storm water cannot be discharged to a sanitary sewer.
 - All work must be inspected and approved by a D.P.I. inspector before backfilling.
 - If this connection is to be part of a private service shared jointly with other building owners, attach copy of Recorded Joint Maintenance Agreement.
 - Permits can be issued to Industrial and/or Commercial Applicants only upon receipt and approval by the Commissioner of Public Infrastructure of required plans and supplemental information.
 - In addition, a City-issued Industrial User Discharge Permit and/or a Sewer Extension/Connection Permit issued by the Commonwealth of Massachusetts D.E.P. shall be required by the City for Industrial Discharge into the sewer system.
- Industrial User Discharge Permit No. Date

Comm. Mass. Sewer Conn./Ext. Permit No. Date

A Filing and Inspection Fee of \$4.50, plus an Entrance Fee of \$ where applicable, must accompany this application.

Bank# Sovereign Bank Check# 2422 Date 8/10/10 Receipt# 8852

Other requirements: 24 hour notice for inspection @
508-979-1528

Connection made to Sewer Part of jointly-shared private line YES NO
Storm Drain

Applicant agrees to abide by the above terms, as well as all pertinent ordinances of the City of New Bedford, and such other special rules as the Commissioner of Public Infrastructure and/or City Engineer may deem necessary

Duarte M. Andrade
City Engineer

Signature of Property Owner or Representative

INSPECTOR'S REPORT

INSPECTED BY: See attached, for Signature & Sketch.

DATE:

COMMENTS:

APPROVED

DISAPPROVED

SIGNATURE

SKETCH PLAN



Inspector

MIT NO.

CITY OF NEW BEDFORD
SEWER AND/OR STORM DRAIN PERMIT

DATE 8/10/10

24208

This certifies that permission is granted to

Property Owner: Luis M. Amado
Address: 97 Jenny Lind St. New Bedford, MA 02740
Tel: 508-496-1150
Structure will be in Dartmouth Ave. New Bedford, MA 02740
To connect a sewer and/or storm drain located at 67 Brownell Ave. New Bedford, MA 02740 connect into

Assessor's Plot 38 Lot 4, to the sewer and/or storm drain in Brownell Ave. - 6" sewer Street (New Bedford, MA 02740)

To be laid in accordance with the conditions in this application and the City of New Bedford ordinances.

TYPE OF USE: RESIDENTIAL COMMERCIAL INDUSTRIAL FLOW 330 G.P.D.

If applicant other than actual property owner, attach Letter of Authorization from Property Owner.

Name: _____ Tel: _____
Mailing Address: _____

The Bonded Contractor/Drain Layer authorized to perform this work is:

R.J. Canessa P.O. Box 51643 New Bedford, MA 02745
Name: _____ Address: _____ Tel: 508-998-3464
Type of Pipe Required: 6" SDR 35 PR

PERMIT EXPIRES ONE YEAR AFTER DATE OF ISSUE

- Requires separate connections for sewage and storm drain where applicable. Storm water cannot be discharged to a sanitary sewer.
 - All work must be inspected and approved by a D.P.I. inspector before backfilling.
 - If this connection is to be part of a private service shared jointly with other building owners, attach copy of Recorded Joint Maintenance Agreement.
 - Permits can be issued to Industrial and/or Commercial Applicants only upon receipt and approval by the Commissioner of Public Infrastructure of required plans and supplemental information.
 - In addition, a City-issued Industrial User Discharge Permit and/or a Sewer Extension/Connection Permit issued by the Commonwealth of Massachusetts D.E.P. shall be required by the City for Industrial Discharge into the sewer system.
- Industrial User Discharge Permit No. _____ Date: _____

Comm. Mass. Sewer Conn./Ext. Permit No. _____ Date: _____
A Filing and Inspection Fee of \$450., plus an Entrance Fee of \$ _____ where applicable, must accompany this application.

Bank# Sovereign Bank Check# 2422 Date 8/10/10 Receipt# 8852

Other requirements: 24 hour notice for inspection @
508-979-1528

Connection made to Sewer Part of jointly-shared private line YES NO
Storm Drain

Applicant agrees to abide by the above terms, as well as all pertinent ordinances of the City of New Bedford, and such other special rules as the Commissioner of Public Infrastructure and/or City Engineer may deem necessary

Duarte M. Andrade
City Engineer

Signature of Property Owner or Representative

INSPECTOR'S REPORT

INSPECTED BY: [Signature]
DATE: 10/4/10
COMMENTS: _____

APPROVED

DISAPPROVED

SIGNATURE

Rec'd 11/31/2011

See attached
inspector's sketch.

SKETCH PLAN

10/6/10

ON BROWNELL AVE.

N 1" = 60'

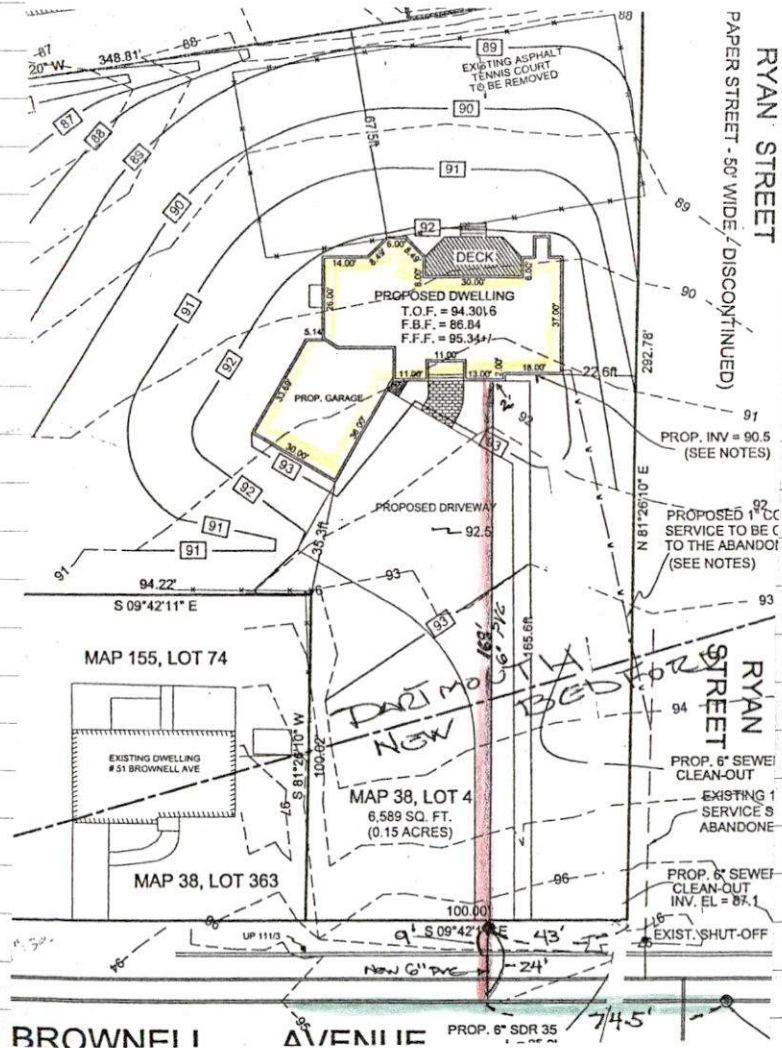

SEWER TIE-IN

DATE: 10/7/10

INSP: R. BICKEL

PERMIT # 24208

CONTR: R. J. CANESSA

RYAN STREET

PAPER STREET - 50' WIDE - DISCONTINUED

RYAN STREET

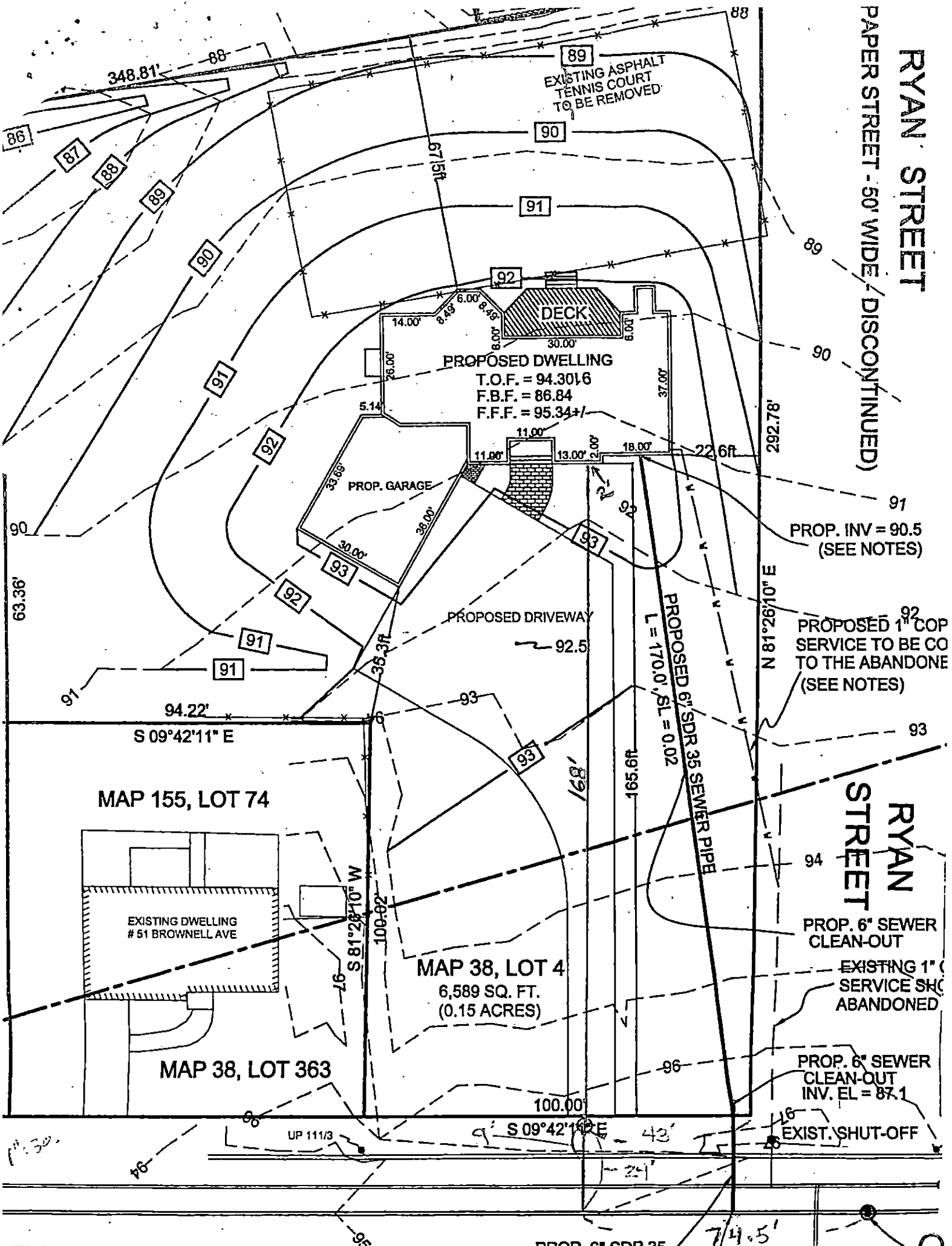



PERMIT NO.

CITY OF NEW BEDFORD
SEWER AND/OR STORM DRAIN PERMIT

DATE 8/10/10

24208

This certifies that permission is granted to

508-496-1150

Property Owner Luis M. Amado Address 97 Jenny Lind St. New Bedford, MA 02740

Tel. Dartmouth, MA 02747

Structure will be in Dartmouth
To connect a sewer and/or storm drain located at 67 Brownell Ave. New Bedford MA 02740

connect into

Assessor's Plot 38 Lot 4 to the sewer and/or storm drain in Brownell Ave. - 6" sewer Street

To be laid in accordance with the conditions in this application and the City of New Bedford ordinances.

TYPE OF USE: RESIDENTIAL COMMERCIAL INDUSTRIAL FLOW 330 G.P.D.

If applicant other than actual property owner, attach Letter of Authorization from Property Owner.

Name.....Tel.....

Mailing Address.....

The Bonded Contractor/Drain Layer authorized to perform this work is:

R.J. Camessa P.O. Box 51643 New Bedford, MA 02745

Name.....Address.....Tel. 508-998-3464

Type of Pipe Required: 6" SDR 35 PR

PERMIT EXPIRES ONE YEAR AFTER DATE OF ISSUE

- Requires separate connections for sewage and storm drain where applicable. Storm water cannot be discharged to a sanitary sewer.
 - All work must be inspected and approved by a D.P.I. inspector before backfilling.
 - If this connection is to be part of a private service shared jointly with other building owners, attach copy of Recorded Joint Maintenance Agreement.
 - Permits can be issued to Industrial and/or Commercial Applicants only upon receipt and approval by the Commissioner of Public Infrastructure of required plans and supplemental information.
 - In addition, a City-issued Industrial User Discharge Permit and/or a Sewer Extension/Connection Permit issued by the Commonwealth of Massachusetts D.E.P. shall be required by the City for Industrial Discharge into the sewer system.
- Industrial User Discharge Permit No.....Date.....

Comm. Mass. Sewer Conn./Ext. Permit No.....Date.....

A Filing and Inspection Fee of \$450, plus an Entrance Fee of \$..... where applicable, must accompany this application.

Bank# Sovereign Bank Check# 2422 Date 8/10/10 Receipt# 8852

Other requirements: 24 hour notice for inspection @

508-979-1628

Connection made to Sewer Part of jointly-shared private line YES NO
Storm Drain

Applicant agrees to abide by the above terms, as well as all pertinent ordinances of the City of New Bedford, and such other special rules as the Commissioner of Public Infrastructure and/or City Engineer may deem necessary

Duarte M. Andrade
City Engineer

[Signature]
Signature of Property Owner or Representative

INSPECTOR'S REPORT

INSPECTED BY: _____
DATE: _____
COMMENTS: _____

APPROVED _____ DISAPPROVED _____

SIGNATURE

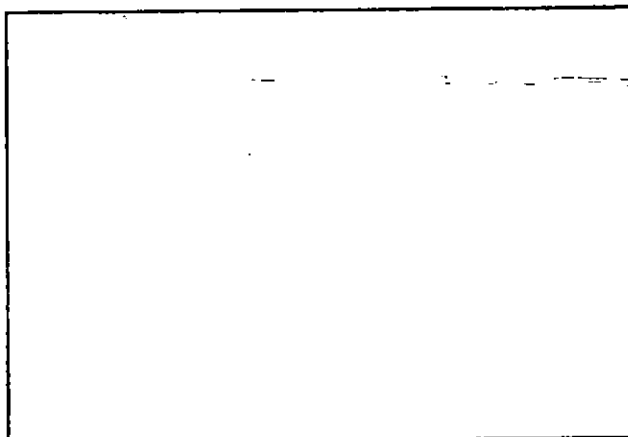

SKETCH PLAN