



PERMIT NO.

CITY OF NEW BEDFORD
SEWER AND/OR STORM DRAIN PERMIT

DATE 7-7-10

Exp 7-7-11

24200

This certifies that permission is granted to

Luis A. Melo P.O. Box 70636 Dartmouth MA 02747
Property Owner Address Tel. 508-951-7558

To connect a sewer and/or storm drain located at Beckham Rd (SS) - 460' +/- Ex Acushnet Ave

Assessor's Plot 136 Lot 67, to the sewer and/or storm drain in Beckham Rd Street

To be laid in accordance with the conditions in this application and the City of New Bedford ordinances.

TYPE OF USE: RESIDENTIAL COMMERCIAL INDUSTRIAL FLOW G.P.D.

If applicant other than actual property owner, attach Letter of Authorization from Property Owner.

Name Tel.

Mailing Address

The Bonded Contractor/Drain Layer authorized to perform this work is:

R.J. Canessa Inc. P.O. Box 51643 New Bedford MA 02745

Name Address Tel. 508-998-3404

Type of Pipe Required: 6" PVC SDR

PERMIT EXPIRES ONE YEAR AFTER DATE OF ISSUE

- Requires separate connections for sewage and storm drain where applicable. Storm water cannot be discharged to a sanitary sewer.
- All work must be inspected and approved by a D.P.I. inspector before backfilling.
- If this connection is to be part of a private service shared jointly with other building owners, attach copy of Recorded Joint Maintenance Agreement.
- Permits can be issued to Industrial and/or Commercial Applicants only upon receipt and approval by the Commissioner of Public Infrastructure of required plans and supplemental information.
- In addition, a City-issued Industrial User Discharge Permit and/or a Sewer Extension/Connection Permit issued by the Commonwealth of Massachusetts D.E.P. shall be required by the City for Industrial Discharge into the sewer system.

Industrial User Discharge Permit No. Date

Comm. Mass. Sewer Conn./Ext. Permit No. Date

A Filing and Inspection Fee of \$450, plus an Entrance Fee of \$ where applicable, must accompany this application.

Bank# Bank Five Check# 2371 Date 7-7-10 Receipt# 8822

Roadway under moratorium - stipulations as follows - must use

Other requirements: Water + Sewer - 10' apart - flowable fill - must pave

Additional 5' on either side of trench from curb to curb + use infrared

Joists/Seam Sewer

Connection made to Part of jointly-shared private line YES NO

Storm Drain

Applicant agrees to abide by the above terms, as well as all pertinent ordinances of the City of New Bedford, and such other special rules as the Commissioner of Public Infrastructure and/or City Engineer may deem necessary

Duarte M. Andrade Esq.

Acting City Engineer

INSPECTOR'S REPORT

INSPECTED BY: 29

DATE: 7/21/10

COMMENTS:

APPROVED

DISAPPROVED

SIGNATURE

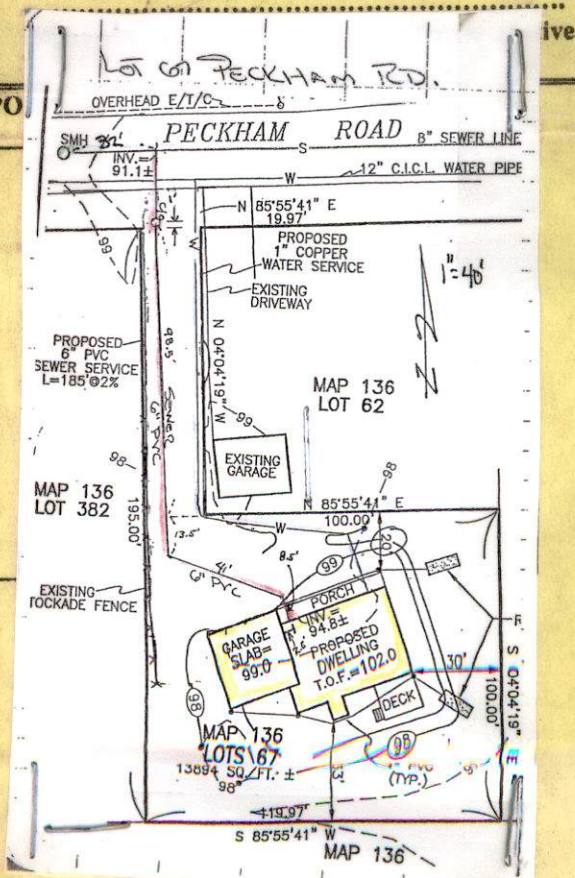



PERMIT NO.

CITY OF NEW BEDFORD
SEWER AND/OR STORM DRAIN PERMIT

DATE 7-7-10
Exp 7-7-11

24200

This certifies that permission is granted to

Luis A Melo P.O. Box 70636 Dartmouth MA 02747
Property Owner Address Tel. 508-951-7658

To connect a sewer and/or storm drain located at Peckham Rd (SS) - 460' +/- Ex Acushnet Ave

Assessor's Plot 136 Lot 67, to the sewer and/or storm drain in Peckham Rd Street

To be laid in accordance with the conditions in this application and the City of New Bedford ordinances.

TYPE OF USE: RESIDENTIAL COMMERCIAL INDUSTRIAL FLOW _____ G.P.D.

If applicant other than actual property owner, attach Letter of Authorization from Property Owner.

Name _____ Tel. _____

Mailing Address _____

The Bonded Contractor/Drain Layer authorized to perform this work is:

R.S. Canessa Inc. P.O. Box 51648 New Bedford MA 02745
Name Address Tel. 508-998-3404

Type of Pipe Required: 6" PVC SDR

PERMIT EXPIRES ONE YEAR AFTER DATE OF ISSUE

- Requires separate connections for sewage and storm drain where applicable. Storm water cannot be discharged to a sanitary sewer.
 - All work must be inspected and approved by a D.P.I. inspector before backfilling.
 - If this connection is to be part of a private service shared jointly with other building owners, attach copy of Recorded Joint Maintenance Agreement.
 - Permits can be issued to Industrial and/or Commercial Applicants only upon receipt and approval by the Commissioner of Public Infrastructure of required plans and supplemental information.
 - In addition, a City-issued Industrial User Discharge Permit and/or a Sewer Extension/Connection Permit issued by the Commonwealth of Massachusetts D.E.P. shall be required by the City for Industrial Discharge into the sewer system.
- Industrial User Discharge Permit No. _____ Date _____

Comm. Mass. Sewer Conn./Ext. Permit No. _____ Date _____

A Filing and Inspection Fee of \$.450..., plus an Entrance Fee of \$..... where applicable, must accompany this application.

Bank# Bank Five Check# 2371 Date 7-7-10 Receipt# 8822

Roadway under moratorium - stipulations as follows - must use
Other requirements: water & sewer - 10' apart - flowable fill - must pave

Additional 5' on either side of trench from curb to curb & use infrared
joints/seams Sewer

Connection made to _____ Part of jointly-shared private line YES NO
Storm Drain

Applicant agrees to abide by the above terms, as well as all pertinent ordinances of the City of New Bedford, and such other special rules as the Commissioner of Public Infrastructure and/or City Engineer may deem necessary

Quate M. Andrade CO
Acting City Engineer

Signature of Property Owner or Representative

INSPECTOR'S REPORT

INSPECTED BY: [Signature]
DATE: 7/2/10
COMMENTS: _____

APPROVED

DISAPPROVED

SIGNATURE

SKETCH PLAN



PERMIT NO.

CITY OF NEW BEDFORD
SEWER AND/OR STORM DRAIN PERMIT

DATE 7-7-10

Exp 7-7-11

24200

This certifies that permission is granted to

Luis A. Melo P.O. Box 70636 Dartmouth MA 02747
Property Owner Address Tel. 508-951-7558

To connect a sewer and/or storm drain located at Beckham Rd (SS) - 460 1/2 Ex Acushnet Ave

Assessor's Plot 136 Lot 67, to the sewer and/or storm drain in Beckham Rd Street

To be laid in accordance with the conditions in this application and the City of New Bedford ordinances.

TYPE OF USE: RESIDENTIAL COMMERCIAL INDUSTRIAL FLOW _____ G.P.D.

If applicant other than actual property owner, attach Letter of Authorization from Property Owner.

Name _____ Tel. _____

Mailing Address _____

The Bonded Contractor/Drain Layer authorized to perform this work is:

R.S. Vanessa Pinc P.O. Box 51643 New Bedford MA 02745
Name Address Tel. 508-998-3404

Type of Pipe Required: 6" P/C SDR

PERMIT EXPIRES ONE YEAR AFTER DATE OF ISSUE

- Requires separate connections for sewage and storm drain where applicable. Storm water cannot be discharged to a sanitary sewer.
 - All work must be inspected and approved by a D.P.I. inspector before backfilling.
 - If this connection is to be part of a private service shared jointly with other building owners, attach copy of Recorded Joint Maintenance Agreement.
 - Permits can be issued to Industrial and/or Commercial Applicants only upon receipt and approval by the Commissioner of Public Infrastructure of required plans and supplemental information.
 - In addition, a City-issued Industrial User Discharge Permit and/or a Sewer Extension/Connection Permit issued by the Commonwealth of Massachusetts D.E.P. shall be required by the City for Industrial Discharge into the sewer system.
- Industrial User Discharge Permit No. _____ Date _____

Comm. Mass. Sewer Conn./Ext. Permit No. _____ Date _____

A Filing and Inspection Fee of \$450., plus an Entrance Fee of \$ _____ where applicable, must accompany this application.

Bank# Bank Five Check# 2371 Date 7-7-10 Receipt# 8822

Other requirements: Water & Sewer - 10' apart - flowable fill - must pave

Additional 5' on either side of trench from curb to curb & use infrared joints/seam

Connection made to Sewer Part of jointly-shared private line YES NO
Storm Drain

Applicant agrees to abide by the above terms, as well as all pertinent ordinances of the City of New Bedford, and such other special rules as the Commissioner of Public Infrastructure and/or City Engineer may deem necessary

Duarte M. Andrade CS
Acting City Engineer

Signature of Property Owner or Representative

INSPECTOR'S REPORT

INSPECTED BY: [Signature]
DATE: 7/21/10
COMMENTS: _____

APPROVED

DISAPPROVED

SIGNATURE



SKETCH PLAN

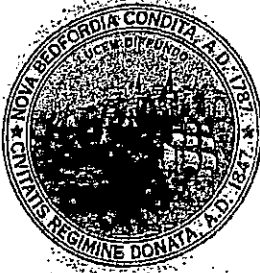

CITY OF NEW BEDFORD MASSACHUSETTS

D.P.I. - Engineering Division

1105 Shawmut Ave.

New Bedford, Ma. 02746

Tel: 508-991-6150

Fax: 508-991-6152

Ronald Labelle
Commissioner

Duarte M. Andrade
Acting City Engineer

To Whom It May Concern:

I Luiz A Melo P.O. Box 70636 Dartmouth, Ma. 02747
(Name) (Mailing Address) being

Owner of property located at Peckham R.R. New Bedford

Plot 136, Lot 67, hereby agree to allow ST Home Builders
(Name)

P.O. Box 80038 to act on my behalf including affixing my
(Mailing Address)

signature in securing permit for:

☒ Sewer/Drain Service Permits
☒ Water Service Permits
☒ Driveway Installation Permits
☐ Sidewalk Installation Permits

I further agree to conform to, and abide by, All City rules and ask regulations applicable to
the permit (s) being applied for:

Name Luiz A Melo
Signature

P.O. Box 70636
Address

7-7-10 508-991-7558



CITY OF NEW BEDFORD

1119

NO. **972-10**

LICENSE NO. _____

DATE 6/21/2010

FOUNDATION PERMIT

MSBC Sect. 111.8 – Any permit issued shall be deemed abandoned and invalid unless the work authorized by it shall have been commenced within six (6) months after its issuance.

This certifies that S & T Howe Builders, owner/contractor
has permission to Install Foundation
on Peckham Rd. P-136 Lot. 67

providing that the person accepting this permit shall in every respect conform to the terms of the application therefor on file in this office; to the provisions of the Statute of the Commonwealth and to the By-Laws of the City of New Bedford relating to the Inspection, Erection, Enlarging, Altering, Raising, Moving, Repairing or Tearing Down of a Building.

WIRING INSPECTOR

PLUMBING INSPECTOR

BUILDING INSPECTOR

YOUR AREA INSPECTOR IS: Thomas Welch

ROUGH FINISH

– Tel. 979-1540 Between 8:00 AM – 9:00 AM

NOTICE: NOTIFY INSPECTOR 48 HOURS
IN ADVANCE OF APPLYING
SHEATING OR LATHING

OCCUPANCY PERMIT REQUIRED BEFORE OCCUPANCY

No Building or Structure shall be used or occupied until the Certificate of Use and Occupancy shall have been issued by the Building Commissioner – MSBC. Sect. 120.1 – N.B. Zoning Ord. Sect. 9-269

THIS CARD MUST BE DISPLAYED IN A CONSPICUOUS PLACE ON THE PREMISES
AND NOT TORN DOWN OR REMOVED UNTIL COMPLETION OF WORK

SUBJECT TO MASSACHUSETTS STATE
BUILDING CODE REQUIREMENTS

[Signature]
BUILDING INSPECTOR

CITY OF NEW BEDFORD
INSPECTIONAL SERVICES
APPLICATION FOR BUILDING PERMIT
DEPARTMENT/COMMISSION REVIEW

550410

Received

JUN 16 2010

The attached Application for the Building Permit has been submitted to the Building Department and is requested for the following location:

Department of
Public Infrastructure

PLOT 136 LOT 67 NO. 0 STREET Peckham RD (S.S.) 460 E. X ACUSHNET AVE.

BY: LPT Har BID On behalf of the owner Melo

Due to the type of construction proposed by this application the Inspectional Superintendent has determined that this application for Building Permit should be reviewed by the departments and/or commissions indicated below. Plans and specifications accompanying this application are available for review in the Inspectional Services Department. After you have reviewed this application and the submitted building plans, please provide your comments in the space provided below attaching additional information as necessary and return this form to the Inspectional Services Department no later than

A.S.A.P. This review form must be signed by a person authorized to conduct review on behalf of your Department or Commission.

REVIEW REQUESTED BY THE FOLLOWING CITY DEPARTMENTS

<input type="checkbox"/> AIRPORT COMMISSION OFFICE	<input type="checkbox"/> INSPECTIONAL SERVICES	<input type="checkbox"/> DPI (WATER)
<input type="checkbox"/> ASSESSOR'S DEPARTMENT	<input type="checkbox"/> HEALTH	
<input type="checkbox"/> ENVIRONMENTAL STEWARDSHIP (CONSERVATION)	<input type="checkbox"/> WIRE	
<input type="checkbox"/> HISTORICAL COMMISSION	<input type="checkbox"/> PLUMBING	
<input checked="" type="checkbox"/> ENGINEERING	<input type="checkbox"/> OTHER	
<input type="checkbox"/> TREASURES OFFICE	<input type="checkbox"/> PLANNING DEPARTMENT	

DEPARTMENT/COMMISSION REVIEW COMMENTS

REVIEWED SUBMITTED BUILDING PLANS ☐ YES ☐ NO
COMMENTS:

RECOMMENDED ACTION

RECOMMENDED BUILDING PERMIT BE ☐ APPROVED ☐ REJECTED

☒ APPROVED CONDITIONALLY *roadway paved last year, under moratorium stipulation*

CONDITIONS: *On wtr. & sewer installed in new roadway (min 10' apart), must use flowable fill, must pave 5' additional on either side of trench from curb to curb and must use infill at joints/seams; must contact Engineering for an address once home is framed so address can be assigned. Must provide plan when pull permits in DPI showing storm water mitigation system; sewer*

IF RECOMMENDATION OF PERMIT REJECTION IS MADE, CITE SPECIFIC REASONS & *u. water service connections.*

PERTINENT LAY

Ch. L. Rosen

DPI - Engrg.

6/16/2010

BENCHMARK:
NAIL SET IN P.P. 535/5
EL.=100.00(ASSUMED)

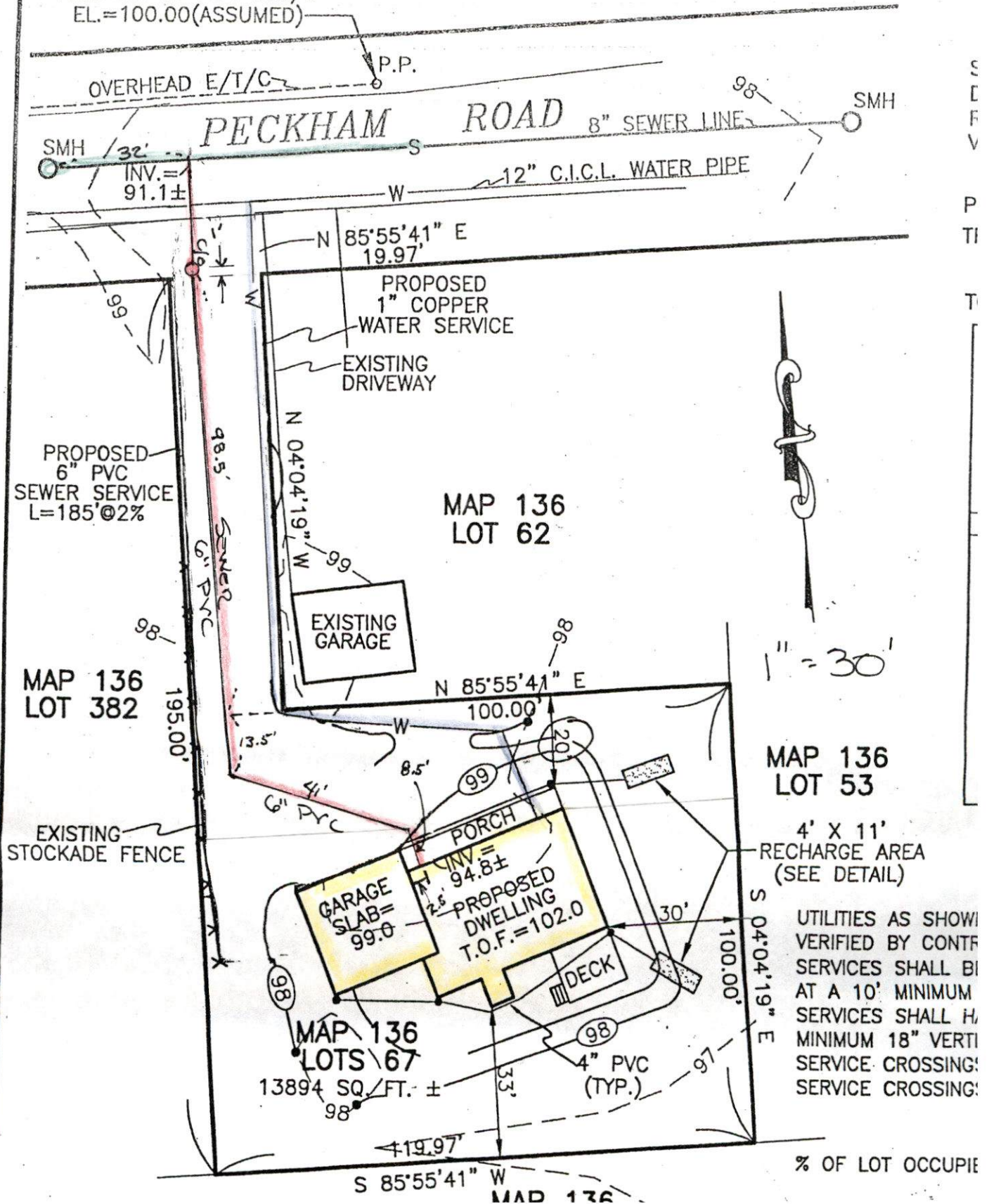

LOT 67 PECKHAM RD.

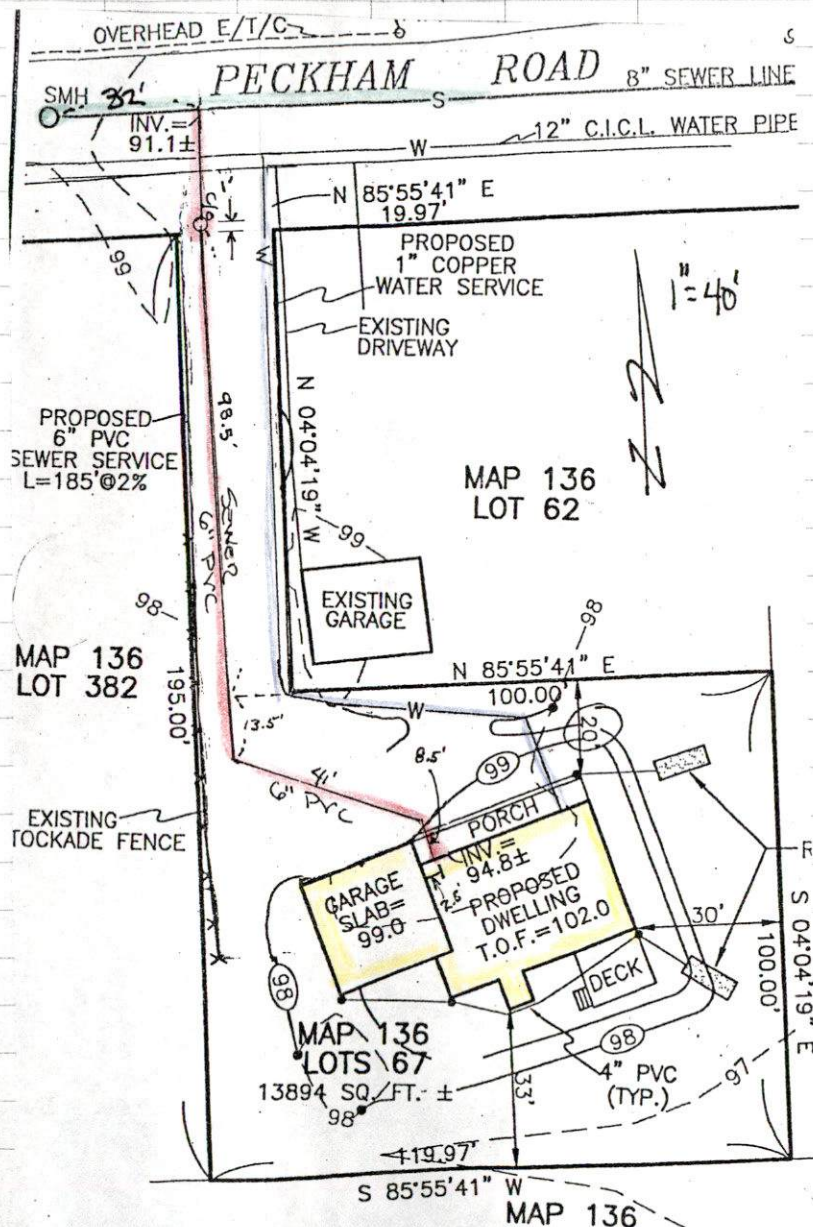

SEWER TIE-IN

CONTRACTOR: RJ CANESSA

DATE: 7/21/10

INSP: Bob Bichel

Permit # 24200

Plot 136 Lot 67