



PERMIT NO.

24199

CITY OF NEW BEDFORD
SEWER AND/OR STORM DRAIN PERMIT

DATE 7-1-10

Expires - 7/1/11

This certifies that permission is granted to

Michael J. Phillip, Trustee

New Bedford First Church of the Nazarene

764 Hathaway Rd. New Bedford
MA 01904

Property Owner

Address

Tel.

To connect a sewer and/or storm drain located at 764 Hathaway Rd.

Assessor's Plot 80 Lot 93 B, to the sewer and/or storm drain in Hathaway Rd. Street

install pump which will flow to new small manhole - from there
To be laid in accordance with the conditions in this application and the City of New Bedford ordinances. 16 fixtures

TYPE OF USE: RESIDENTIAL COMMERCIAL INDUSTRIAL FLOW G.P.D. 6 Bathrooms

If applicant other than actual property owner, attach Letter of Authorization from Property Owner.

Name J.B. Laragan, Sr. Tel.

Mailing Address 21 East River Dr. No. Dartmouth, MA 02747

The Bonded Contractor/Drain Layer authorized to perform this work is:

J.B. Laragan 21 East River Dr. No. Dartmouth MA.

Name Address Tel. 508-984-1668

Type of Pipe Required: SDR 35 PVC

PERMIT EXPIRES ONE YEAR AFTER DATE OF ISSUE

- Requires separate connections for sewage and storm drain where applicable. Storm water cannot be discharged to a sanitary sewer.
- All work must be inspected and approved by a D.P.I. inspector before backfilling.
- If this connection is to be part of a private service shared jointly with other building owners, attach copy of Recorded Joint Maintenance Agreement.
- Permits can be issued to Industrial and/or Commercial Applicants only upon receipt and approval by the Commissioner of Public Infrastructure of required plans and supplemental information.
- In addition, a City-issued Industrial User Discharge Permit and/or a Sewer Extension/Connection Permit issued by the Commonwealth of Massachusetts D.E.P. shall be required by the City for Industrial Discharge into the sewer system.

Industrial User Discharge Permit No. Date.

Comm. Mass. Sewer Conn./Ext. Permit No. Date.

A Filing and Inspection Fee of \$450, plus an Entrance Fee of \$ where applicable, must accompany this application.

Bank# Center Bank Check# 30905 Date 6/30/10 Receipt# 8819.

Other requirements: 24 hour notice for inspection @ 508-979-1528

Connection made to Sewer Part of jointly-shared private line YES NO
Storm Drain

Applicant agrees to abide by the above terms, as well as all pertinent ordinances of the City of New Bedford, and such other special rules as the Commissioner of Public Infrastructure and/or City Engineer may deem necessary

Duane M. Andrade
Acting City Engineer

Signature of Property Owner or Representative

INSPECTOR'S REPORT

INSPECTED BY:

DATE:

COMMENTS:

APPROVED

DIS

SIGNATURE

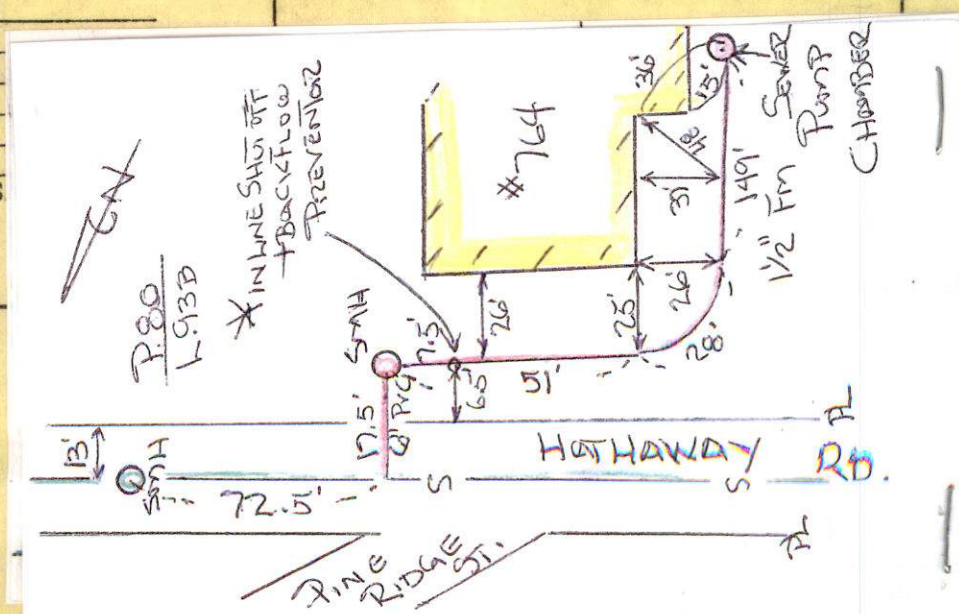



PERMIT NO.

24199

CITY OF NEW BEDFORD
SEWER AND/OR STORM DRAIN PERMIT

DATE 7-1-10

Expires - 7/1/11

This certifies that permission is granted to Michael J. Phillip, Trustee
New Bedford First Church of the Nazarene 76 Hathaway Rd. New Bedford
Property Owner Address Tel. MA 01940

To connect a sewer and/or storm drain located at 764 Hathaway Rd.

Assessor's Plot 80 Lot 93 B to the sewer and/or storm drain in Hathaway Rd. Street

install pump which will flow to new small manhole - from there

To be laid in accordance with the conditions in this application and the City of New Bedford ordinances, 16 fixtures

TYPE OF USE: RESIDENTIAL COMMERCIAL INDUSTRIAL FLOW 6 G.P.D. 6 Bathrooms

If applicant other than actual property owner, attach Letter of Authorization from Property Owner.

Name J.B. Lanagan, Jr. Tel. 508-984-1668

Mailing Address 21 East River Dr. No. Dartmouth, MA 02747

The Bonded Contractor/Drain Layer authorized to perform this work is:

J.B. Lanagan 21 East River Dr. No. Dartmouth MA

Name Address Tel. 508-984-1668

Type of Pipe Required: S.D.R. 35 PVC

PERMIT EXPIRES ONE YEAR AFTER DATE OF ISSUE

- Requires separate connections for sewage and storm drain where applicable. Storm water cannot be discharged to a sanitary sewer.
- All work must be inspected and approved by a D.P.I. inspector before backfilling.
- If this connection is to be part of a private service shared jointly with other building owners, attach copy of Recorded Joint Maintenance Agreement.
- Permits can be issued to Industrial and/or Commercial Applicants only upon receipt and approval by the Commissioner of Public Infrastructure of required plans and supplemental information.
- In addition, a City-issued Industrial User Discharge Permit and/or a Sewer Extension/Connection Permit issued by the Commonwealth of Massachusetts D.E.P. shall be required by the City for Industrial Discharge into the sewer system.

Industrial User Discharge Permit No. Date

Comm. Mass. Sewer Conn./Ext. Permit No. Date

A Filing and Inspection Fee of \$ 45.00 plus an Entrance Fee of \$ 220.00 where applicable, must accompany this application.

Bank Capelex Bank Check# 30905 Date 6/30/10 Receipt# 8819

Other requirements: 24 hour notice for inspection @ 508-979-1528

Connection made to Sewer Part of jointly-shared private line YES NO
Storm Drain

Applicant agrees to abide by the above terms, as well as all pertinent ordinances of the City of New Bedford, and such other special rules as the Commissioner of Public Infrastructure and/or City Engineer may deem necessary

Duane M. Ondrade
Acting City Engineer

Signature of Property Owner or Representative

INSPECTOR'S REPORT

INSPECTED BY: _____
DATE: _____
COMMENTS: _____

APPROVED DISAPPROVED

SIGNATURE

SKETCH PLAN



Inspector

PERMIT NO.

CITY OF NEW BEDFORD
SEWER AND/OR STORM DRAIN PERMIT

DATE 7-1-10

Expires - 7/1/11

24199

This certifies that permission is granted to Michael J. Phillip, Trustee

New Bedford First Church of the Nazarene 76 Hathaway Rd. New Bedford
Property Owner Address Tel. MA 01970

To connect a sewer and/or storm drain located at 76 1/2 Hathaway Rd.

Assessor's Plot 80 Lot 93 B to the sewer and/or storm drain in Hathaway Rd. Street
install pump which will flow to new small man hole - from there

To be laid in accordance with the conditions in this application and the City of New Bedford ordinances. 16 fixtures

TYPE OF USE; RESIDENTIAL COMMERCIAL INDUSTRIAL FLOW G.P.D. 6 Bathrooms

If applicant other than actual property owner, attach Letter of Authorization from Property Owner.

Name J.B. Lanagan Jr. Tel. 42747
Mailing Address 21 East River Dr. No. Dartmouth, MA 02747

The Bonded Contractor/Drain Layer authorized to perform this work is:

J.B. Lanagan 21 East River Dr. No. Dartmouth MA
Name Address Tel. 508-984-1668

Type of Pipe Required: SDR 35 PVC

PERMIT EXPIRES ONE YEAR AFTER DATE OF ISSUE

- Requires separate connections for sewage and storm drain where applicable. Storm water cannot be discharged to a sanitary sewer.
 - All work must be inspected and approved by a D.P.I. inspector before backfilling.
 - If this connection is to be part of a private service shared jointly with other building owners, attach copy of Recorded Joint Maintenance Agreement.
 - Permits can be issued to Industrial and/or Commercial Applicants only upon receipt and approval by the Commissioner of Public Infrastructure of required plans and supplemental information.
 - In addition, a City-issued Industrial User Discharge Permit and/or a Sewer Extension/Connection Permit issued by the Commonwealth of Massachusetts D.E.P. shall be required by the City for Industrial Discharge into the sewer system.
- Industrial User Discharge Permit No. Date

Comm. Mass. Sewer Conn./Ext. Permit No. Date
A Filing and Inspection Fee of \$450, plus an Entrance Fee of \$ where applicable, must accompany this application.

Bank# CoBank Check# 30905 Date 6/30/10 Receipt# 8819

Other requirements: 24 hour notice for inspection @ 508-979-1528

Connection made to Sewer Part of jointly-shared private line YES NO
Storm Drain

Applicant agrees to abide by the above terms, as well as all pertinent ordinances of the City of New Bedford, and such other special rules as the Commissioner of Public Infrastructure and/or City Engineer may deem necessary

Duarte M. Andrade
Acting City Engineer

Signature of Property Owner or Representative

INSPECTOR'S REPORT

INSPECTED BY: [Signature]

DATE: 7/1/10

COMMENTS:

APPROVED

DISAPPROVED

SIGNATURE

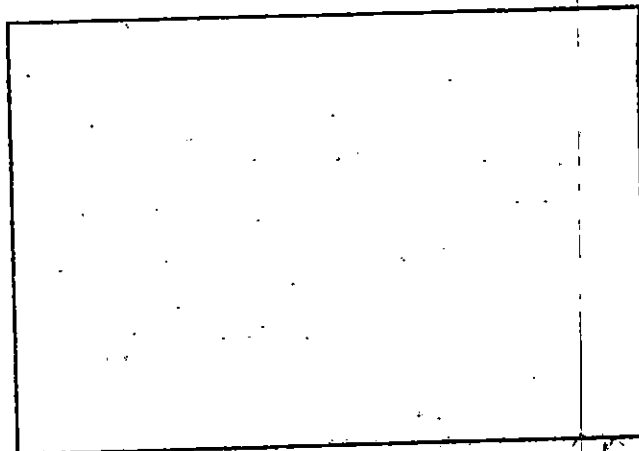

SKETCH PLAN

PERMIT NO.

24199



CITY OF NEW BEDFORD
SEWER AND/OR STORM DRAIN PERMIT

DATE 7-1-10

Expires - 7/1/11

This certifies that permission is granted to Michael J. Phillip, trustee
New Bedford First Church of the Nazarene 764 Hathaway Rd. New Bedford
Property Owner Address Tel. MA 01971

To connect a sewer and/or storm drain located at 764 Hathaway Rd.

Assessor's Plot 80 Lot 93 B, to the sewer and/or storm drain in Hathaway Rd. Street

install pump which will flow to new small manhole - from there
To be laid in accordance with the conditions in this application and the City of New Bedford ordinances, 16 fixtures

TYPE OF USE: RESIDENTIAL COMMERCIAL INDUSTRIAL FLOW G.P.D.
Church 6 Bathrooms

If applicant other than actual property owner, attach Letter of Authorization from Property Owner.

Name J.B. Lanagan Co. Inc Tel. 508-984-1668
Mailing Address 21 East River Dr. No. Dartmouth, MA 02747

The Bonded Contractor/Drain Layer authorized to perform this work is:
J.B. Lanagan 21 East River Dr. No. Dartmouth MA
Name Address Tel. 508-984-1668

Type of Pipe Required: S.D.R. 35 PVC

PERMIT EXPIRES ONE YEAR AFTER DATE OF ISSUE

- Requires separate connections for sewage and storm drain where applicable. Storm water cannot be discharged to a sanitary sewer.
- All work must be inspected and approved by a D.P.I. inspector before backfilling.
- If this connection is to be part of a private service shared jointly with other building owners, attach copy of Recorded Joint Maintenance Agreement.
- Permits can be issued to Industrial and/or Commercial Applicants only upon receipt and approval by the Commissioner of Public Infrastructure of required plans and supplemental information.
- In addition, a City-issued Industrial User Discharge Permit and/or a Sewer Extension/Connection Permit issued by the Commonwealth of Massachusetts D.E.P. shall be required by the City for Industrial Discharge into the sewer system.

Comm. Mass. Sewer Conn./Ext. Permit No. _____ Date _____
A Filing and Inspection Fee of \$ 45.00, plus an Entrance Fee of \$ _____ where applicable, must accompany this application.

Bank# Eaton Bank Check# 30905 Date 6/30/10 Receipt# 8819

Other requirements: 24 hour notice for inspection @ 508-979-1528

Connection made to Sewer Part of jointly-shared private line YES NO
Storm Drain

Applicant agrees to abide by the above terms, as well as all pertinent ordinances of the City of New Bedford, and such other special rules as the Commissioner of Public Infrastructure and/or City Engineer may deem necessary

Duarte M. Ondrade
Acting City Engineer

Signature of Property Owner or Representative

INSPECTOR'S REPORT

INSPECTED BY: _____
DATE: 8/13/10
COMMENTS: _____

APPROVED

DISAPPROVED

SIGNATURE

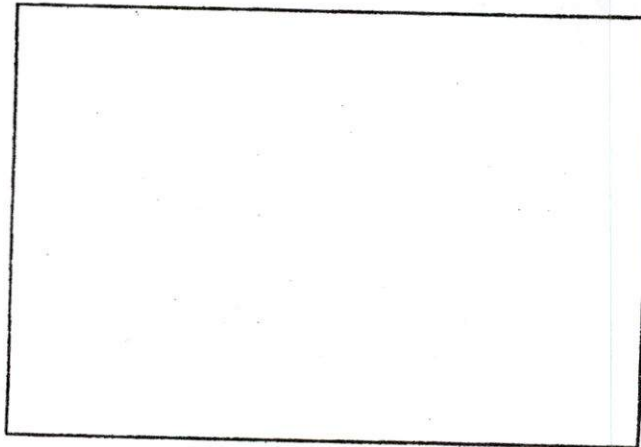

SKETCH PLAN

This is complete one -
replace previous.



CITY OF NEW BEDFORD MASSACHUSETTS

D.P.I. - Engineering Division

1105 Shawmut Ave.

New Bedford, Ma. 02746

Tel: 508-991-6150

Fax: 508-991-6152

Ronald Labelle
Commissioner

Duarte M. Andrade
Acting City Engineer

To Whom It May Concern:

Signing as a Trustee for NB First Church of the Nazarene
I, Michael J. Phillips, 764 Hathaway Road NB, being
(Name) (Mailing Address)

Owner of property located at 764 Hathaway Road - NB

Plot 80, Lot 93B, hereby agree to allow J.B. Lonagan & Co, Inc
(Name)

21 East River Dr - N. Dartmouth, to act on my behalf including affixing my
(Mailing Address)

signature in securing permit for:

☒ Sewer/Drain Service Permits
☒ Water Service Permits
☐ Driveway Installation Permits
☐ Sidewalk Installation Permits

I further agree to conform to, and abide by, All City rules and ask regulations applicable to the permit (s) being applied for:

Name

Signature

Address

Date

Telephone number

John W. Flynn Jr. President
13 Industrial Ave
6/29/10
MASSACHUSETTS 02735
758-4915

Receipt No. 08970

CITY OF NEW BEDFORD
DEPARTMENT OF PUBLIC INFRASTRUCTURE
1105 Shawmut Avenue, New Bedford, MA 02746

7-28 20 11

TO Church of the Nazarene
764 Hathaway Rd
New Bedford, MA 02740
Betterment check for
Stub
Sewer Permit # 24199

ACCOUNT 6001-439-43200-000

DEPOSIT \$ 220.00 check # 1824

CHURCH OF THE NAZARENE

764 HATHAWAY ROAD
NEW BEDFORD, MA 02740

CITIZENS-UNION

Since 1851

SAVINGS BANK

53-7223-2113

FD-1080 Check Fraud
Protection for Business

1824

PAY TO THE
ORDER OF

City of New Bedford

7/25/11
\$ 220.00

Two Hundred Twenty and 00/100

DOLLARS

MEMO sewer betterment charge

Deborah Farny
AUTHORIZED SIGNATURE

FD-1080 Check Fraud
Protection for Business

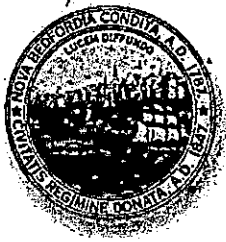

Department of Public Infrastructure

Ronald H. Labelle
Commissioner

Water
Wastewater
Highways
Engineering

CITY OF NEW BEDFORD

Scott W. Lang, Mayor

July 13, 2011

New Bedford First Church of the Nazarene
764 Hathaway Road
New Bedford, MA 02740

RE: Sewer Permit for addition

Dear Mr. Phillip, Trustee:

It has come to our attention during a sewer inspection that your contractor, J.B. Lanagan, connected your new sewer service to an existing sewer stub that is located at the property line. The sewer stubs were installed at the time of the Hathaway Road Sewer Project.

When you obtained your Sewer Permit # 24199 on July 1, 2010 the sewer connection was going to be made into Hathaway Road. There was no mention of connecting to an existing stub.

Since your contractor connected to the stub, there is a betterment charge that needs to be paid for.

The sewer betterment charges for the sewer stub is \$22/linear foot and the total footage of the stub is 10 feet for a total sewer stub cost of \$220.00.

Please send a check payable to the City of New Bedford for this amount within 30 days. If payment is not made, the City will not sign off on your Certificate of Occupancy.

If you have any questions please contact the Repair Shop at 508-979-6150.

Sincerely,

Michele E. Silva
Clerk of the Works

/cs

cc: Ana Rosa, DPI Engineer

130

SEWER TIE-IN

OWNER: FIRST CHURCH OF THE
NAZARENES

CONTR: JB LANAGAN

INSP: BOB BICKEL

DATE: 7/13/10

PERMIT: 24199

PLG 80 LOT 93B

764 HAIHAWAY RD

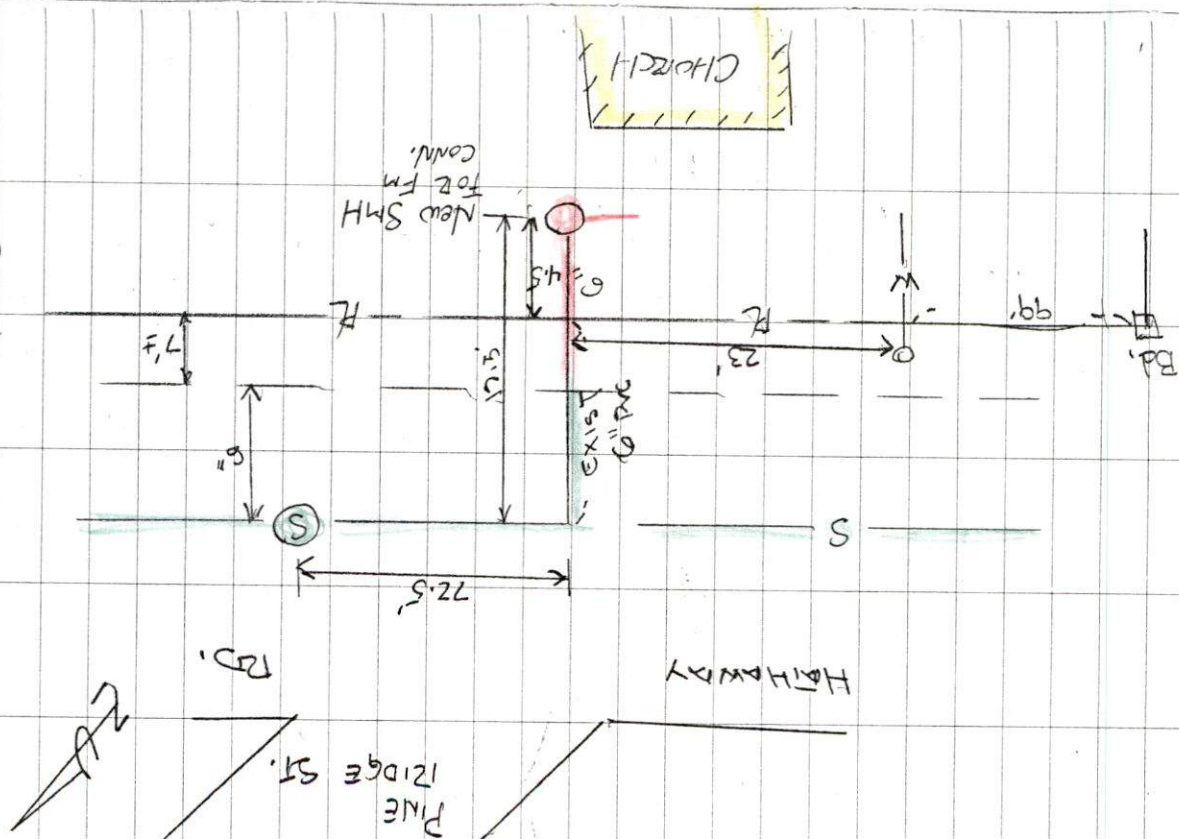

SEWER TIE-IN

OPENED FIRST CHURCH OF THE NAZARENE

OWNER: TB LANAGAN

INSPE: BOB RICHARD

DATE: 7/13/10 - 8/13/10

PLAN #: 24199

PLAT 80 LOT 93B

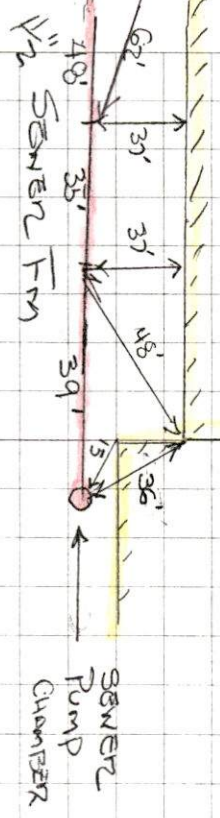

Submitted
for Record Building

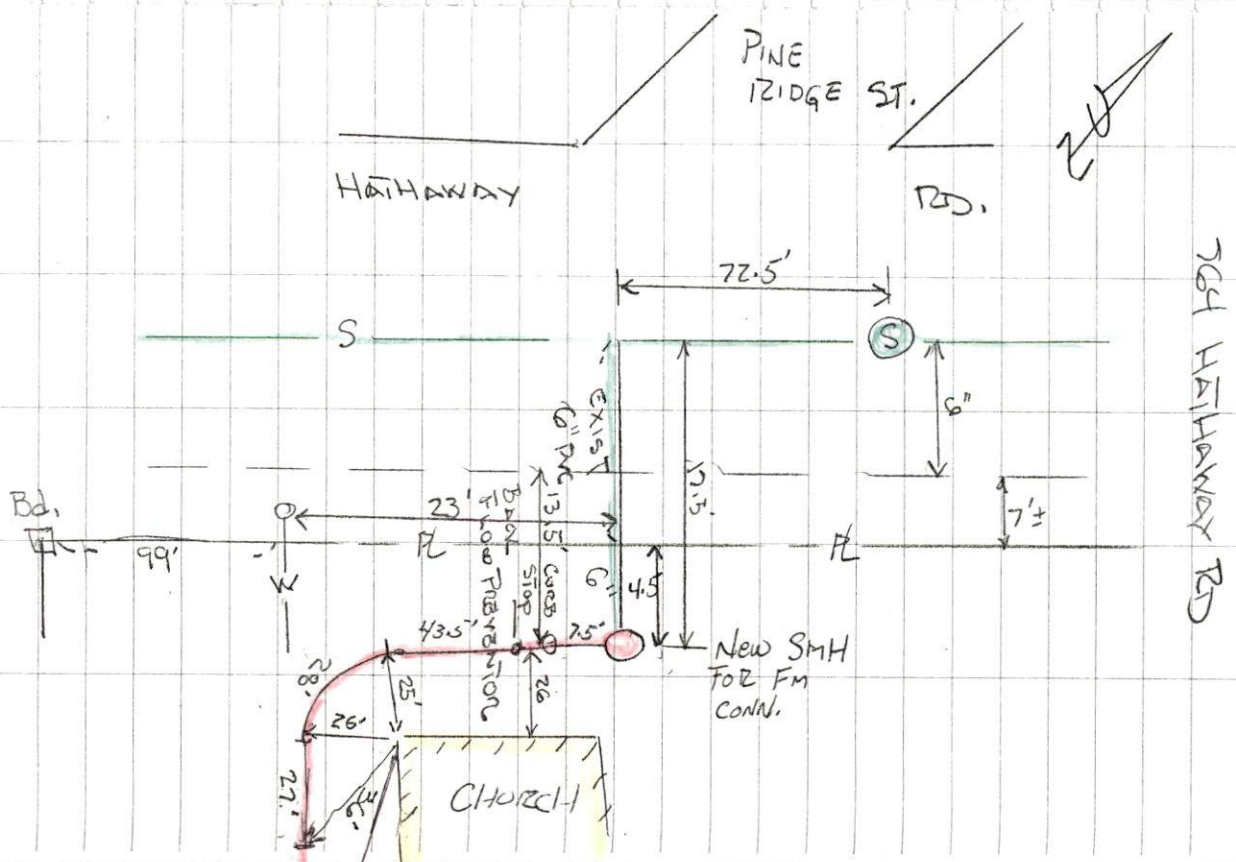

RD. HAWAII RD

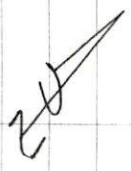

PINE RIDGE ST.

HAWAII RD



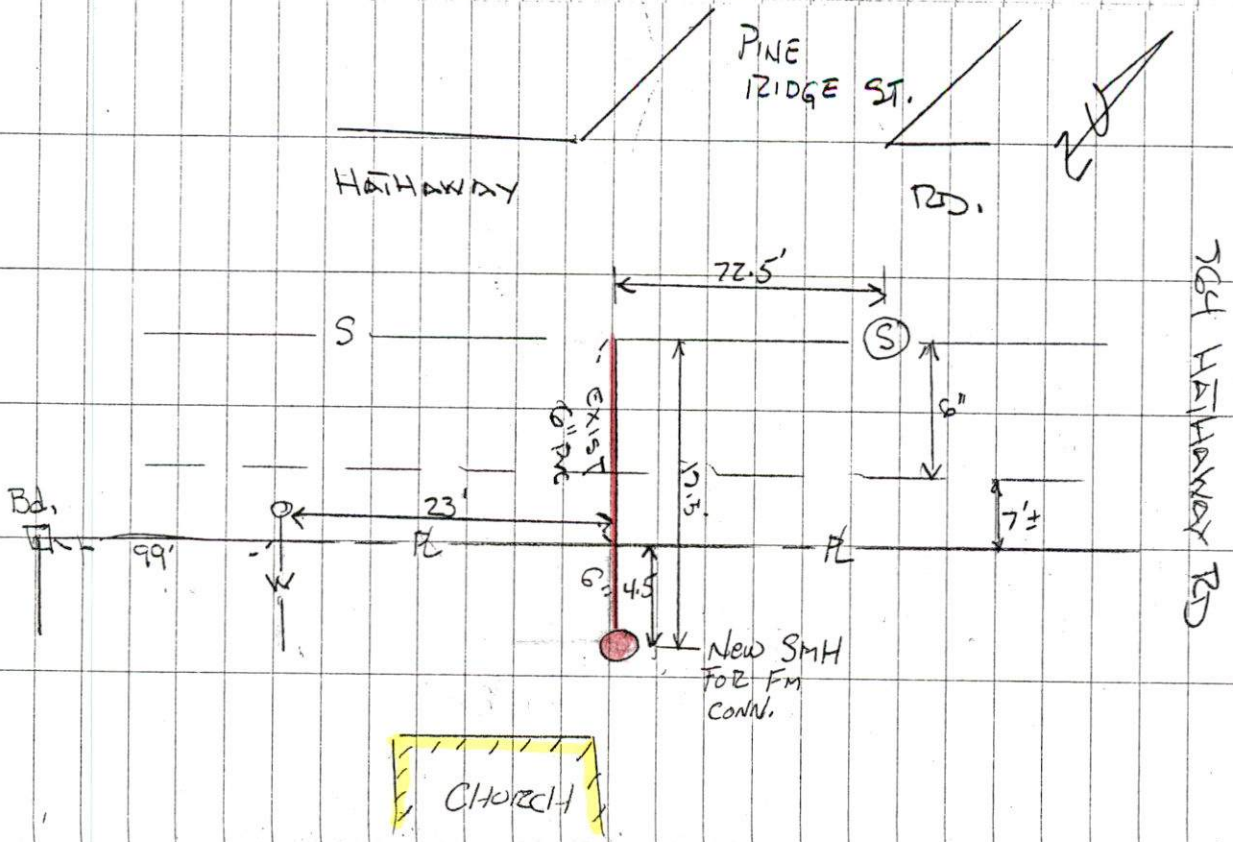

GENERAL TIE-IN
 OWNER: FIRST CHURCH OF THE NAZARENES
 CONTIG: TB LAZARAN
 INSP: BOB B. CHAD
 DATE: 7/13/10
 PERMIT #: 24199
 PLAN 80 LOT 93B

764 HAIHAWAY RD

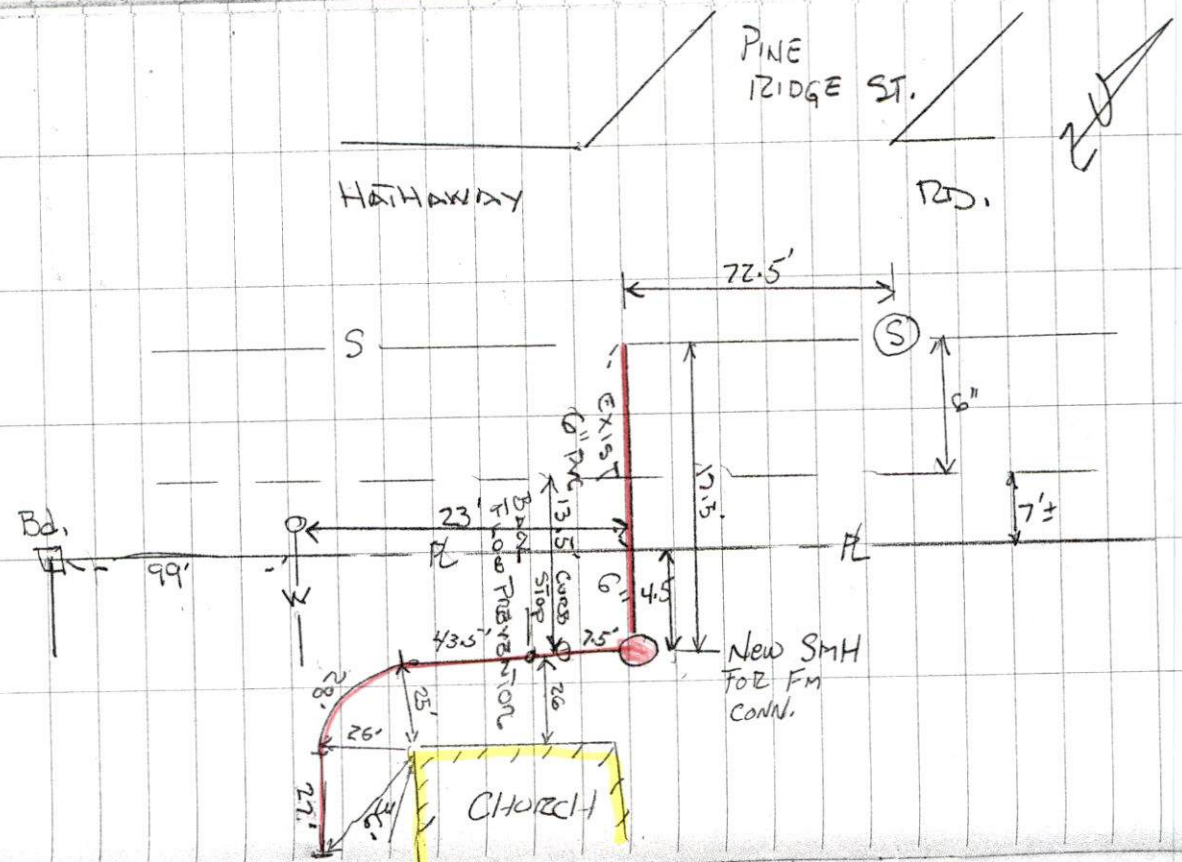

SEWER TIE-IN

OWNER: First Church of the Nazarenes

OWNER: TB VANAGAN

INSR: Bob Richel

DATE: 7/13/10 - 8/13/10

PERMIT: 24190

PLS GO LOT 03B

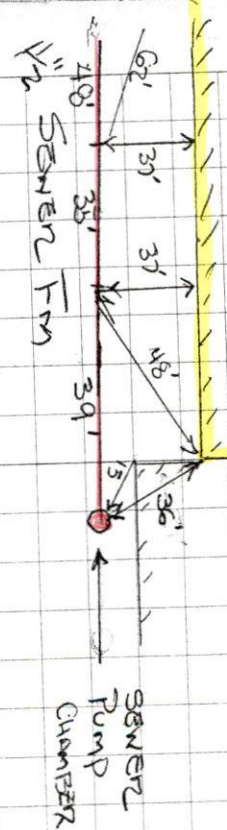

Submitted
Cassidy Bink