



PERMIT NO.

24197

CITY OF NEW BEDFORD
SEWER AND/OR STORM DRAIN PERMIT

DATE 6/21/10

This certifies that permission is granted to

1337 Rockdale Ave. 508 997-5770
Property Owner Address Tel.

To connect a sewer and/or storm drain located at 1337 Rockdale Ave.

Assessor's Plot 80 Lot 12, to the sewer and/or storm drain in 54' stub @ prop Street
Line Rockdale Ave

To be laid in accordance with the conditions in this application and the City of New Bedford ordinances.

TYPE OF USE: RESIDENTIAL COMMERCIAL INDUSTRIAL FLOW 230 G.P.D.

If applicant other than actual property owner, attach Letter of Authorization from Property Owner.

Name: Armande Tullio-Bellon Mikkelsen Tel: (508) 997-5770

Mailing Address: 1337 Rockdale Ave 6 Bass Coast Dartmouth, MA 0274

The Bonded Contractor/Drain Layer authorized to perform this work is:

Name: E.J. Canessa P.O. Box 51643 (508) 998-3404

Address: Tel.

Type of Pipe Required: SDR PVC

PERMIT EXPIRES ONE YEAR AFTER DATE OF ISSUE

- Requires separate connections for sewage and storm drain where applicable. Storm water cannot be discharged to a sanitary sewer.
- All work must be inspected and approved by a D.P.I. inspector before backfilling.
- If this connection is to be part of a private service shared jointly with other building owners, attach copy of Recorded Joint Maintenance Agreement.
- Permits can be issued to Industrial and/or Commercial Applicants only upon receipt and approval by the Commissioner of Public Infrastructure of required plans and supplemental information.
- In addition, a City-issued Industrial User Discharge Permit and/or a Sewer Extension/Connection Permit issued by the Commonwealth of Massachusetts D.E.P. shall be required by the City for Industrial Discharge into the sewer system.

Industrial User Discharge Permit No. Date 6/21/10

Comm. Mass. Sewer Conn./Ext. Permit No. Date 6/21/10

A Filing and Inspection Fee of \$....., plus an Entrance Fee of \$..... where applicable, must accompany this application.

Bank# First Citizens Check# 5913 Date 6/21/10 Receipt# 8805/8807

Other requirements: 24 hour inspection to 508 991-6150

Connection made to Sewer Part of jointly-shared private line YES NO
Storm Drain

Applicant agrees to abide by the above terms, as well as all pertinent ordinances of the City of New Bedford, and such other special rules as the Commissioner of Public Infrastructure and/or City Engineer may deem necessary

Zeb Amuda
City Engineer

Signature of Property Owner or Representative

INSPECTOR'S REPORT

INSPECTED BY: [Signature]

DATE: 6/21/10

COMMENTS:

APPROVED

SIGNATURE

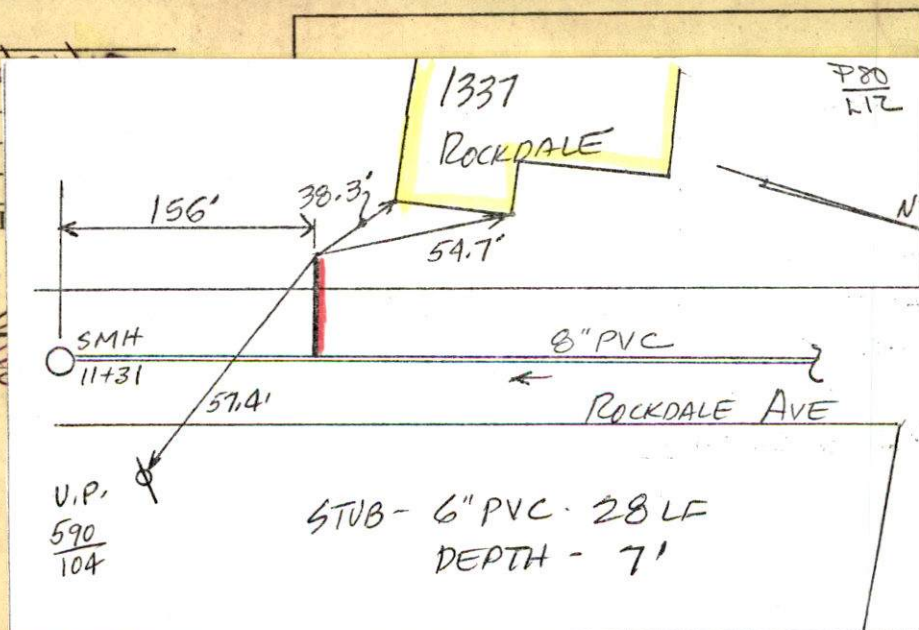



PERMIT NO.

24197

CITY OF NEW BEDFORD
SEWER AND/OR STORM DRAIN PERMIT

DATE 6/21/10

This certifies that permission is granted to

CYNTHIA T. MIKKELSON

1337

Rockdale Ave.

508 997-5770

Property Owner

Address

Tel.

To connect a sewer and/or storm drain located at 1337 Rockdale Ave.

Assessor's Plot 80 Lot 12 to the sewer and/or storm drain in ~~80~~ ^{Sub 2 Prop} ~~300~~ ^{Line} ~~300~~ ^{Rockdale Ave.}

To be laid in accordance with the conditions in this application and the City of New Bedford ordinances.

TYPE OF USE: RESIDENTIAL COMMERCIAL INDUSTRIAL FLOW 330 G.P.D.

If applicant other than actual property owner, attach Letter of Authorization from Property Owner.

Name: Brian Mikkelsen Tel. (508) 997-5770

Mailing Address: 6 Bass Court Dartmouth, MA 02747

The Bonded Contractor/Drain Layer authorized to perform this work is:

R.J. Canessa P.O. Box 51643 (508) 998-3404

Name Address Tel.

Type of Pipe Required: SDR PVC

PERMIT EXPIRES ONE YEAR AFTER DATE OF ISSUE

- Requires separate connections for sewage and storm drain where applicable. Storm water cannot be discharged to a sanitary sewer.
 - All work must be inspected and approved by a D.P.I. inspector before backfilling.
 - If this connection is to be part of a private service shared jointly with other building owners, attach copy of Recorded Joint Maintenance Agreement.
 - Permits can be issued to Industrial and/or Commercial Applicants only upon receipt and approval by the Commissioner of Public Infrastructure of required plans and supplemental information.
 - In addition, a City-issued Industrial User Discharge Permit and/or a Sewer Extension/Connection Permit issued by the Commonwealth of Massachusetts D.E.P. shall be required by the City for Industrial Discharge into the sewer system.
- Industrial User Discharge Permit No. Date 6/21/10

Comm. Mass. Sewer Conn./Ext. Permit No. Date 6/21/10
A Filing and Inspection Fee of \$450.00, plus an Entrance Fee of \$411.60 where applicable, must accompany this application.

Bank# First Citizens Check# 5913 Date 6/21/10 Receipt# 8805/8807

Other requirements: 24 hour inspection to 508 991-6150

Connection made to Sewer Part of jointly-shared private line YES NO
Storm Drain

Applicant agrees to abide by the above terms, as well as all pertinent ordinances of the City of New Bedford, and such other special rules as the Commissioner of Public Infrastructure and/or City Engineer may deem necessary

Zeb Amuda
City Engineer

Brian Mikkelsen
Signature of Property Owner or Representative

INSPECTOR'S REPORT

INSPECTED BY: 23
DATE: 6/24/10
COMMENTS:

APPROVED

DISAPPROVED

SIGNATURE

6/21/10

SKETCH PLAN

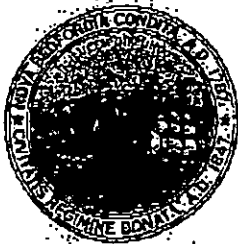

**CITY OF NEW BEDFORD
MASSACHUSETTS**

D.P.I. -Engineering Division

1105 Shawmut Ave.

New Bedford, Ma. 02746

Tel: 508-991-6150

Fax: 508-991-6152

Ronald Labelle
Commissioner

Duarte M. Andrade
Acting City Engineer

To Whom It May Concern:

I CYNTHIA T. MIKKELSON 6 BASS CT. DARTMOUTH MA, being
(Name) (Mailing Address)

Owner of property located at 1337 ROCKDALE AVE. NEW BEDFORD

Plot 80, Lot 12, hereby agree to allow BRIAN MIKKELSON
(Name)

6 BASS COURT DARTMOUTH, MA to act on my behalf including affixing my
(Mailing Address)

signature in securing permit for:

☒ Sewer/Drain Service Permits
☒ Water Service Permits
☐ Driveway Installation Permits
☐ Sidewalk Installation Permits

I further agree to conform to, and abide by, All City rules and ask regulations applicable to
the permit (s) being applied for:

Name

Cynthia T. Mikkelsen
Signature

1337 Rockdale Avenue
Address

Date

6/21/10

Telephone number

508-207-3603

Ana S. Rosa

From: Ana S. Rosa
Sent: Monday, June 21, 2010 10:39 AM
To: Sarah Porter
Cc: Cheveli A. Torres; Carol Sherman
Subject: 1337 Rockdale Ave. Sewer Tie-In (P 80/L 12)

Hi Sarah,

The property owner at the above address wants to tie in to city sewer. There is a stub at the property line, and will be abandoning their septic system. Please let us know if it's o.k. to issue him the permit or if there are wetlands issues.

Ana

Cheveli A. Torres

From: Sarah Porter
Sent: Monday, June 21, 2010 11:41 AM
To: Ana S. Rosa
Cc: Cheveli A. Torres; Carol Sherman
Subject: RE: 1337 Rockdale Ave. Sewer Tie-In (P 80/L 12)

Hi Ana,
You can issue that permit, no wetlands at all
Thanks
Sarah

From: Ana S. Rosa
Sent: Monday, June 21, 2010 10:39 AM
To: Sarah Porter
Cc: Cheveli A. Torres; Carol Sherman
Subject: 1337 Rockdale Ave. Sewer Tie-In (P 80/L 12)

Hi Sarah,

The property owner at the above address wants to tie in to city sewer. There is a stub at the property line, and will be abandoning their septic system. Please let us know if it's o.k. to issue him the permit or if there are wetlands issues.

Ana

No. _____

FEE \$50.-

COMMONWEALTH OF MASSACHUSETTS

Board of Health, New Bedford, MA.

DISPOSAL SYSTEM CONSTRUCTION PERMIT

Permission is hereby granted to: Construct() Repair() Upgrade() Abandon(☒) an individual sewage disposal system

at 1337 Rockdale Avenue as described in the application for

Disposal System Construction Permit No. _____, dated 6/21/10.

Provided: Construction shall be completed within three years of the date of this permit. All local conditions must be met.

1105 Shawmut Avenue
New Bedford, MA 02746
Phone: 508-979-1551
Fax: 508-991-6152

City of New Bedford,
DPI

Fax

To: Kerri Horn From: Cherli

Fax: 774-202-3574 Date: 4/12/10

Phone: _____ Pages: _____

Re: _____ CC: _____

☐ Urgent ☒ For Review ☐ Please Comment ☐ Please Reply ☐ Please Recycle

Betterment Sources / 1337 Mohndale Ave.

•Comments:

\$ 250.00 For Permit

\$ 411.60 For Stub

\$ 861.60 Total

Connect from the stub the house

\$ 14.70 x 28 Linear Foot for Stub.

APPLICATION/AGREEMENT

For Trench/Disturbance Permit within the City of New Bedford

Permit # 11-10Dig Safe # 2010-2507548Date 6-23-10

THE MAYOR AND CITY COUNCIL:

DISTURBANCE PERMIT/TRENCH SAFETY PERMIT

mission is hereby requested to excavate the surface of: _____ City Property and/or ☒ Private Property
Provide SketchLocation of Work: 1337 Rockdale AveP 80 L 12Substantially as per plan annexed, for the purpose of: SewerSewer Permit # 24197Work will begin (weather permitting) on: 6/24/10Work will end (weather permitting) on: 7/24/10Applicant Name: Bob CanessaExcavator(s) Name: on fileCompany Name: R.S. Canessa Inc

Hoisting Equipment License Number: _____

Grade: _____ Expiration Date: _____

Contact Number: 508-916-1144 - cell508-998-3404 - officeName & Contact Number of Insurer: Rua - Dumort - Audet508-678-7571Competent Person on Work Site: Bob CanessaAPPROVED BY: [Signature] DATE: 6-23-10TITLE: ACTING CITY ENGINEER

CONTRACTORS ARE TO CALL THE
DPI OFFICE AT 508-991-6150 - 24 HRS.
PRIOR TO ANY EXCAVATION (NON-
COMPLIANCE WILL RESULT IN
IMMEDIATE REVOCATION OF BONDS

This permit shall be posted at the work site, and shall remain until the work is completed. It is subject to inspection at all times.

6/24/10 * 1337 Rockdale Ave (29)

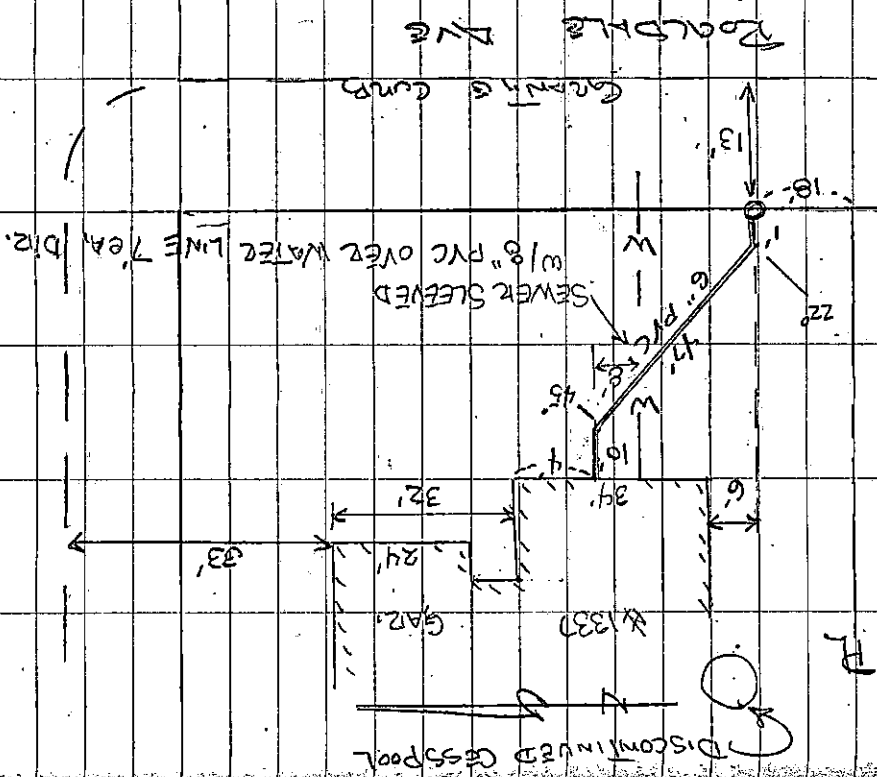

✓ 117002 581.

Center Tie-In

Continuation: T2T CANSSEA

12.50% - 12.50% (12.50%)

DOMESTIC: POLIAN M. YELSON

24/07/2022

| | |
|---------|---------|
| 7/25/10 | 6/24/10 |
|---------|---------|

25/00010112

6/24/10 \rightarrow sh snr \rightarrow Soar B ill w/c

5