



PERMIT NO.

CITY OF NEW BEDFORD
SEWER AND/OR STORM DRAIN PERMIT

DATE 5/13/10

24195

This certifies that permission is granted to

Property Owner Ben Steen Address 3 Longwood Blvd Dartmouth Tel. (508) 995-0927

To connect a sewer and/or storm drain located at #54 Bismarck Meadows Rd

Assessor's Plot 136 Lot 513, to the sewer and/or storm drain in Bismarck Meadows Rd Street

To be laid in accordance with the conditions in this application and the City of New Bedford ordinances.

TYPE OF USE: RESIDENTIAL COMMERCIAL INDUSTRIAL FLOW 330 G.P.D.

If applicant other than actual property owner, attach Letter of Authorization from Property Owner.

Name..... Tel.....

Mailing Address.....

The Bonded Contractor/Drain Layer authorized to perform this work is:

Name Chris Smith Address 198 Bismarck Rd Tel. (508) 995-1449

Name..... Address..... Tel.....

Type of Pipe Required: SDR 35 PVC

PERMIT EXPIRES ONE YEAR AFTER DATE OF ISSUE

- Requires separate connections for sewage and storm drain where applicable. Storm water cannot be discharged to a sanitary sewer.
- All work must be inspected and approved by a D.P.I. inspector before backfilling.
- If this connection is to be part of a private service shared jointly with other building owners, attach copy of Recorded Joint Maintenance Agreement.
- Permits can be issued to Industrial and/or Commercial Applicants only upon receipt and approval by the Commissioner of Public Infrastructure of required plans and supplemental information.
- In addition, a City-issued Industrial User Discharge Permit and/or a Sewer Extension/Connection Permit issued by the Commonwealth of Massachusetts D.E.P. shall be required by the City for Industrial Discharge into the sewer system.

Industrial User Discharge Permit No..... Date.....

Comm. Mass. Sewer Conn./Ext. Permit No..... Date.....

A Filing and Inspection Fee of \$.450., plus an Entrance Fee of \$..... where applicable, must accompany this application.

Bank# Bank Five Check# 1524 Date 5/13/10 Receipt# 87104

Other requirements: 24 hour notice for inspection

Connection made to Sewer Part of jointly-shared private line YES NO
Storm Drain

Applicant agrees to abide by the above terms, as well as all pertinent ordinances of the City of New Bedford, and such other special rules as the Commissioner of Public Infrastructure and/or City Engineer may deem necessary

David M. Andrade Acting City Engineer
[Signature] Signature of Property Owner or Representative

INSPECTOR'S REPORT

INSPECTED BY: _____

DATE: _____

COMMENTS: _____

APPROVED

DISAPPROVED

SIGNATURE

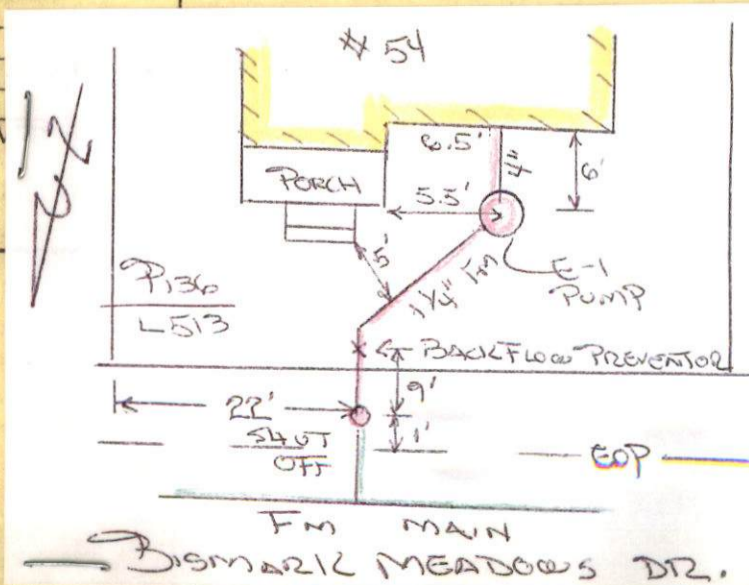



PERMIT NO.

24195

This certifies that permission is granted to

CITY OF NEW BEDFORD

SEWER AND/OR STORM DRAIN PERMIT

DATE 5/13/10

Ana M. Reis, Bismark Meadows Realty Trust

Property Owner: Ana M. Reis Address: 3 Lodgewood Blvd, Dartmouth Tel: (508) 995 0097

To connect a sewer and/or storm drain located at SH Bismark Meadows Rd

Assessor's Plot 136 Lot 5/3, to the sewer and/or storm drain in Bismark Meadows Rd Street

To be laid in accordance with the conditions in this application and the City of New Bedford ordinances.

TYPE OF USE: RESIDENTIAL COMMERCIAL INDUSTRIAL FLOW 330 G.P.D.

If applicant other than actual property owner, attach Letter of Authorization from Property Owner.

Name: _____ Tel: _____

Mailing Address: _____

The Bonded Contractor/Drain Layer authorized to perform this work is:

Name: Eric Smith Address: 143 Westview St Tel: (508) 995-1449

Type of Pipe Required: SDR 35 PVC

PERMIT EXPIRES ONE YEAR AFTER DATE OF ISSUE

- Requires separate connections for sewage and storm drain where applicable. Storm water cannot be discharged to a sanitary sewer.
- All work must be inspected and approved by a D.P.I. inspector before backfilling.
- If this connection is to be part of a private service shared jointly with other building owners, attach copy of Recorded Joint Maintenance Agreement.
- Permits can be issued to Industrial and/or Commercial Applicants only upon receipt and approval by the Commissioner of Public Infrastructure of required plans and supplemental information.
- In addition, a City-issued Industrial User Discharge Permit and/or a Sewer Extension/Connection Permit issued by the Commonwealth of Massachusetts D.E.P. shall be required by the City for Industrial Discharge into the sewer system.

Industrial User Discharge Permit No. _____ Date _____

Comm. Mass. Sewer Conn./Ext. Permit No. _____ Date _____

A Filing and Inspection Fee of \$ 450., plus an Entrance Fee of \$ _____ where applicable, must accompany this application.

Bank# Bank Five Check# 1524 Date 5/13/10 Receipt# 8764

Other requirements: 24 hour notice for inspection

Connection made to Sewer Part of jointly-shared private line YES NO
Storm Drain

Applicant agrees to abide by the above terms, as well as all pertinent ordinances of the City of New Bedford, and such other special rules as the Commissioner of Public Infrastructure and/or City Engineer may deem necessary

Deane M. Andrade Acting City Engineer

[Signature] Signature of Property Owner or Representative

INSPECTOR'S REPORT

INSPECTED BY: _____
DATE: _____
COMMENTS: _____

APPROVED _____ DISAPPROVED _____

SIGNATURE

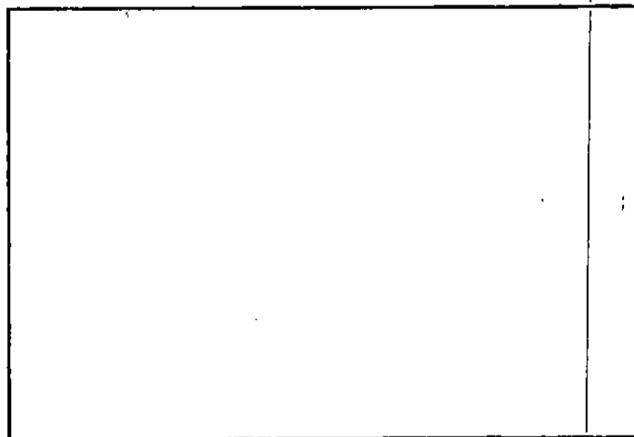

SKETCH PLAN



PERMIT NO.

CITY OF NEW BEDFORD

DATE 5/13/10

SEWER AND/OR STORM DRAIN PERMIT

24195

This certifies that permission is granted to

Ana Reis trustee
Bismark Meadows Realty Trust
3 Lodgewood Blvd Dartmouth (508) 995 0097
54 Tel

Property Owner

Address

Tel

To connect a sewer and/or storm drain located at 54 Bismark Meadows Rd

Assessor's Plot 136 Lot 513 to the sewer and/or storm drain in Bismark Meadows Rd Street

To be laid in accordance with the conditions in this application and the City of New Bedford ordinances.

TYPE OF USE: RESIDENTIAL COMMERCIAL INDUSTRIAL FLOW 330 G.P.D.

If applicant other than actual property owner, attach Letter of Authorization from Property Owner.

Name Tel

Mailing Address

The Bonded Contractor/Drain Layer authorized to perform this work is:

Eric Smith 143 Westport St (508) 995-1449

Name Address Tel

Type of Pipe Required: SDR 35 PVC

PERMIT EXPIRES ONE YEAR AFTER DATE OF ISSUE

- Requires separate connections for sewage and storm drain where applicable. Storm water cannot be discharged to a sanitary sewer.
 - All work must be inspected and approved by a D.P.I. inspector before backfilling.
 - If this connection is to be part of a private service shared jointly with other building owners, attach copy of Recorded Joint Maintenance Agreement.
 - Permits can be issued to Industrial and/or Commercial Applicants only upon receipt and approval by the Commissioner of Public Infrastructure of required plans and supplemental information.
 - In addition, a City-issued Industrial User Discharge Permit and/or a Sewer Extension/Connection Permit issued by the Commonwealth of Massachusetts D.E.P. shall be required by the City for Industrial Discharge into the sewer system.
- Industrial User Discharge Permit No. Date

Comm. Mass. Sewer Conn./Ext. Permit No. Date

A Filing and Inspection Fee of \$.450., plus an Entrance Fee of \$..... where applicable, must accompany this application.

Bank# Bank Five Check# 1524 Date 5/13/10 Receipt# 87641

Other requirements: 24 hour notice for inspection

Connection made to Sewer Part of jointly-shared private line YES NO
Storm Drain

Applicant agrees to abide by the above terms, as well as all pertinent ordinances of the City of New Bedford, and such other special rules as the Commissioner of Public Infrastructure and/or City Engineer may deem necessary

Diane M. Andrade
Acting City Engineer

Signature of Property Owner or Representative

INSPECTOR'S REPORT

INSPECTED BY: [Signature]
DATE: 5/16/10
COMMENTS:

APPROVED

DISAPPROVED

SIGNATURE

Super Eng'r

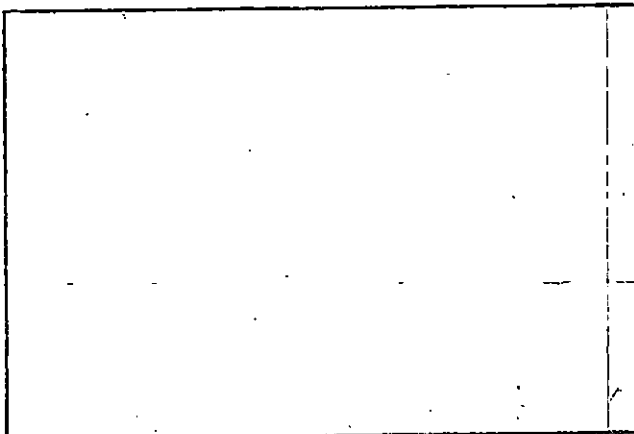

SKETCH PLAN

4-24-201

Bismark Meadows Realty Trust
3 Ledgewood Blvd., Dartmouth, MA 02747

I, Ana M. Reis, hereby grant authority to James E. Holding to receive driveway permits
for all parcels on Bismark Meadows Road, New Bedford.

A handwritten signature in cursive script that reads "Ana M. Reis". The letters are fluid and connected, with a large initial 'A'.

Ana M. Reis



CITY OF NEW BEDFORD

1115

NO. 91 10

LICENSE NO. 1

DATE 2/3 2010

FOUNDATION PERMIT

MSBC Sect. 111.8 – Any permit issued shall be deemed abandoned and invalid unless the work authorized by it shall have been commenced within six (6) months after its issuance.

This certifies that Ken Steen owner/contractor
has permission to install foundation 30'x26'
on Burman Meadows Rd.

providing that the person accepting this permit shall in every respect conform to the terms of the application therefor on file in this office; to the provisions of the Statute of the Commonwealth and to the By-Laws of the City of New Bedford relating to the Inspection, Erection, Enlarging, Altering, Raising, Moving, Repairing or Tearing Down of a Building.

WIRING INSPECTOR

PLUMBING INSPECTOR

BUILDING INSPECTOR

ROUGH FINISH

YOUR AREA INSPECTOR IS: Thomas Wells

– Tel. 979-1540 Between 8:00 AM – 9:00 AM

NOTICE: NOTIFY INSPECTOR 48 HOURS
IN ADVANCE OF APPLYING
SHEATING OR LATHING

OCCUPANCY PERMIT REQUIRED BEFORE OCCUPANCY

No Building or Structure shall be used or occupied until the Certificate of Use and Occupancy shall have been issued by the Building Commissioner – MSBC. Sect. 120.1 – N.B. Zoning Ord. Sect. 9-269

THIS CARD MUST BE DISPLAYED IN A CONSPICUOUS PLACE ON THE PREMISES
AND NOT TORN DOWN OR REMOVED UNTIL COMPLETION OF WORK

SUBJECT TO MASSACHUSETTS STATE
BUILDING CODE REQUIREMENTS

Thomas Wells
BUILDING INSPECTOR

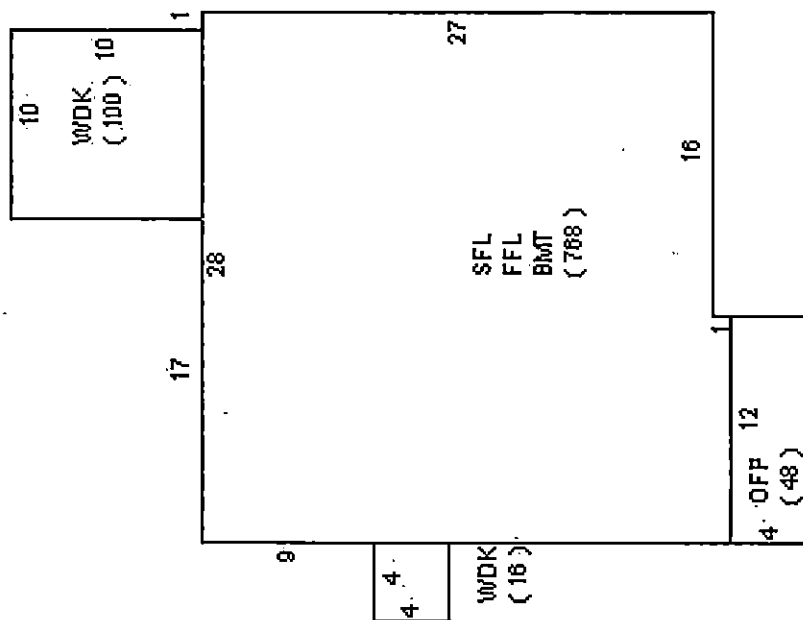

54 BISMARCK MEADOWS

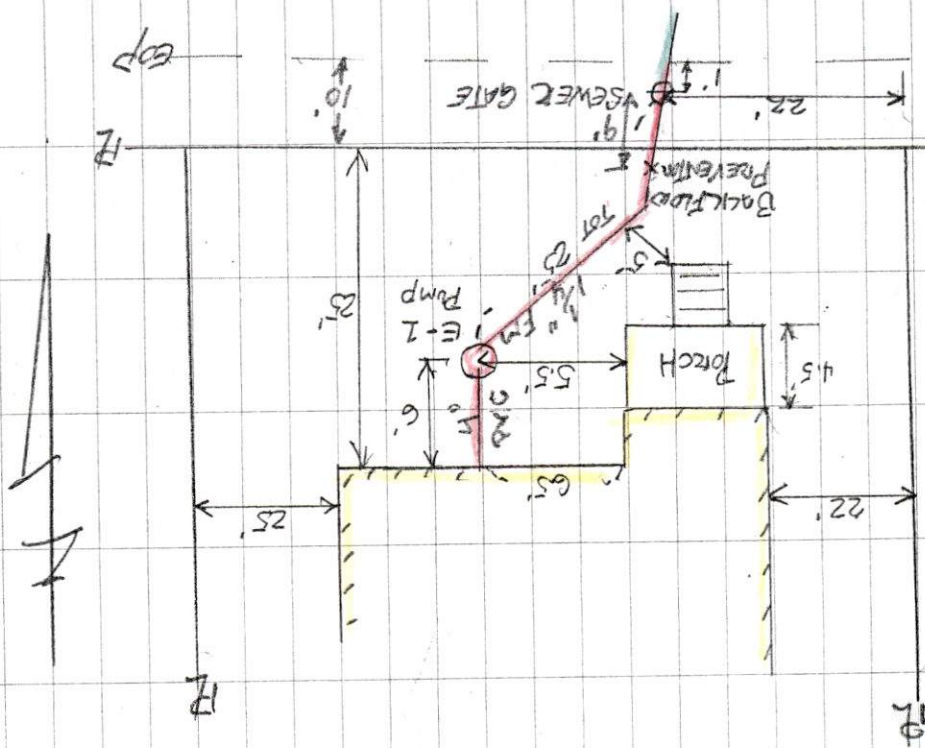

(3)

SEWER TIE-IN

DATE 9/10/11

CONTRACTOR: W.C. SMITH

PERMIT # 24195

INSPECTION: R. P. CHASE

PROJECT 1306 LOT 513