



PERMIT NO.

24185

CITY OF NEW BEDFORD
SEWER AND/OR STORM DRAIN PERMIT

DATE 4-9-10

Exp. 4-9-11

This certifies that permission is granted to

Florence M. Scherf 915 Peckham Rd. New Bedford MA 02745
Property Owner Address Tel. Anne Botelho-Executor
203-209-4228

To connect a sewer and/or storm drain located at 915 Peckham Rd.

Assessor's Plot 137B Lot 64, to the sewer and/or storm drain in Peckham Rd. Connect from
— (at property line stub to cellar) Street

To be laid in accordance with the conditions in this application and the City of New Bedford ordinances.

TYPE OF USE: RESIDENTIAL COMMERCIAL INDUSTRIAL FLOW 330 G.P.D.

If applicant other than actual property owner, attach Letter of Authorization from Property Owner.

Name..... Tel.....

Mailing Address.....

The Bonded Contractor/Drain Layer authorized to perform this work is:

RJ Cunniff, Inc. P.O. Box 51643 New Bedford MA 02745

Name Address Tel. 508-998-3404

Type of Pipe Required: SDR 35 PVC

PERMIT EXPIRES ONE YEAR AFTER DATE OF ISSUE

- Requires separate connections for sewage and storm drain where applicable. Storm water cannot be discharged to a sanitary sewer.
- All work must be inspected and approved by a D.P.I. inspector before backfilling.
- If this connection is to be part of a private service shared jointly with other building owners, attach copy of Recorded Joint Maintenance Agreement.
- Permits can be issued to Industrial and/or Commercial Applicants only upon receipt and approval by the Commissioner of Public Infrastructure of required plans and supplemental information.
- In addition, a City-issued Industrial User Discharge Permit and/or a Sewer Extension/Connection Permit issued by the Commonwealth of Massachusetts D.E.P. shall be required by the City for Industrial Discharge into the sewer system.

Industrial User Discharge Permit No..... Date.....

Comm. Mass. Sewer Conn./Ext. Permit No..... Date.....

A Filing and Inspection Fee of \$450., plus an Entrance Fee of \$290. where applicable, must accompany this application.

Bank# Sovereign Bank Check# 5261 Date 4-9-10 Receipt# 8704

Other requirements: 24 hour notice for inspection @ 508-979-1527

Connection made to Sewer Part of jointly-shared private line YES NO
Storm Drain

Applicant agrees to abide by the above terms, as well as all pertinent ordinances of the City of New Bedford, and such other special rules as the Commissioner of Public Infrastructure and/or City Engineer may deem necessary

Duarte M. Andrade
Acting City Engineer

Signature of Property Owner or Representative

INSPECTOR'S REPORT

INSPECTED BY: _____

DATE: _____

COMMENTS: _____

APPROVED

DISAPPROVED

SEE WHITE SHEET

SIGNATURE

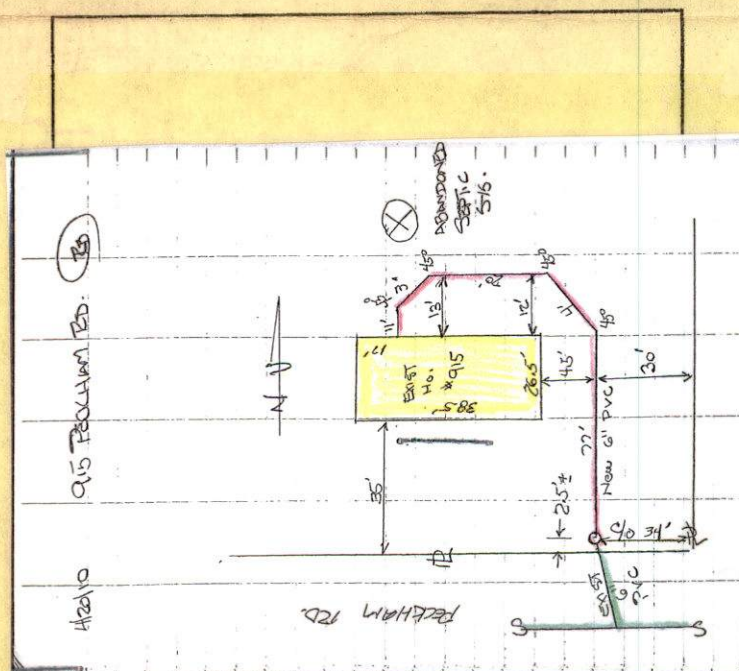



PERMIT NO.

24185

CITY OF NEW BEDFORD
SEWER AND/OR STORM DRAIN PERMIT

DATE 4-9-10

Exp. 4-9-11

This certifies that permission is granted to

Florence M. Scherf 915 Peckham Rd. New Bedford, MA 02745
Property Owner Address Tel. Anne Botelho - Executor
203-209-4228

To connect a sewer and/or storm drain located at 915 Peckham Rd.

Assessor's Plot 137^B Lot 64, to the sewer and/or storm drain in Peckham Rd. Connect from
Cat property line stub to cellar Street

To be laid in accordance with the conditions in this application and the City of New Bedford ordinances.

TYPE OF USE: RESIDENTIAL COMMERCIAL INDUSTRIAL FLOW 330 G.P.D.

If applicant other than actual property owner, attach Letter of Authorization from Property Owner.

Name..... Tel.....

Mailing Address.....

The Bonded Contractor/Drain Layer authorized to perform this work is:

RJ Cunessa Exc. P.O. Box 51643 New Bedford, MA 02745
Name Address Tel. 508-998-3404

Type of Pipe Required: SDR 35 PVC

PERMIT EXPIRES ONE YEAR AFTER DATE OF ISSUE

- Requires separate connections for sewage and storm drain where applicable. Storm water cannot be discharged to a sanitary sewer.
- All work must be inspected and approved by a D.P.I. inspector before backfilling.
- If this connection is to be part of a private service shared jointly with other building owners, attach copy of Recorded Joint Maintenance Agreement.
- Permits can be issued to Industrial and/or Commercial Applicants only upon receipt and approval by the Commissioner of Public Infrastructure of required plans and supplemental information.
- In addition, a City-issued Industrial User Discharge Permit and/or a Sewer Extension/Connection Permit issued by the Commonwealth of Massachusetts D.E.P. shall be required by the City for Industrial Discharge into the sewer system.

Industrial User Discharge Permit No. Date

Comm. Mass. Sewer Conn./Ext. Permit No. Date

A Filing and Inspection Fee of \$450., plus an Entrance Fee of \$200. where applicable, must accompany this application.

Bank# Sovereign Bank Check# 5261 Date 4-9-10 Receipt# 8704

Other requirements: 24 hour notice for inspection @ 508-979-1527

Connection made to Sewer Part of jointly-shared private line YES NO
Storm Drain

Applicant agrees to abide by the above terms, as well as all pertinent ordinances of the City of New Bedford, and such other special rules as the Commissioner of Public Infrastructure and/or City Engineer may deem necessary

Duarte M. Andrade
Acting City Engineer

Signature of Property Owner or Representative

INSPECTOR'S REPORT

INSPECTED BY: [Signature]
DATE: 4/20/10
COMMENTS:

APPROVED DISAPPROVED

SIGNATURE

SKETCH PLAN



CITY OF NEW BEDFORD MASSACHUSETTS

D.P.I. - Engineering Division

1105 Shawmut Ave.

New Bedford, Ma. 02746

Tel: 508-991-6150

Fax: 508-991-6152

Ronald Labelle
Commissioner

Duarte M. Andrade
Acting City Engineer

To Whom It May Concern:

I Anne m. Bottillo 219 Jackson Ave. Bridgewater, Ct. 06606, being
(Name) (Mailing Address)

Owner of property located at 915 Peckham Rd.

Plot 137B, Lot 64, hereby agree to allow Jeff Gardner
(Name)

207 Shocum Road, Dartmouth, Ma. 02747, to act on my behalf including affixing my
(Mailing Address)

signature in securing permit for:

- ☒ Sewer/Drain Service Permits
- ☐ Water Service Permits
- ☐ Driveway Installation Permits
- ☐ Sidewalk Installation Permits

I further agree to conform to, and abide by, All City rules and ask regulations applicable to
the permit (s) being applied for:

Name

Anne m. Bottillo
Signature

219 Jackson Avenue, Bridgewater, Ct. 06606
Address

4-12-2010
Date

203-332-7614
Telephone number

Cell 203 209 4228

Carol Sherman

P 137 B L 64

From: Ana S. Rosa
Sent: Wednesday, April 07, 2010 2:38 PM
To: Carol Sherman; Cheveli A. Torres
Subject: FW: 915 Peckham Rd.

From: Sarah Porter
Sent: Wednesday, April 07, 2010 12:25 PM
To: Ana S. Rosa
Cc: Cheveli A. Torres; Carol Sherman
Subject: RE: 915 Peckham Rd.

Hi Ana,
He is all set, no wetland issues at that site, so you can issue the permit
Thank you
Sarah

From: Ana S. Rosa
Sent: Wednesday, April 07, 2010 10:24 AM
To: Sarah Porter
Cc: Cheveli A. Torres; Carol Sherman
Subject: 915 Peckham Rd.

Hi Sara,

Bob Canessa (contractor) called today. They want to connect the above address to sewer. There is a sewer stub at the property line, so they will only be working on the private property. Is it o.k. to issue them the permit, or are there any Conservation issues? Thanks.

Ana S. Rosa
Assistant Civil Engineer

City of New Bedford
Department of Public Infrastructure
1105 Shawmut Avenue
New Bedford, MA 02746
Tel: (508) 991-6229
Fax: (508) 991-6152

No. 10-03

FEE \$50.00

COMMONWEALTH OF MASSACHUSETTS

Board of Health, New Bedford, MA.

DISPOSAL SYSTEM CONSTRUCTION PERMIT

Permission is hereby granted to: Construct() Repair() Upgrade() Abandon(☒) an individual sewage disposal system
at 915 Peckham Rd as described in the application for

Disposal System Construction Permit No. 10-03, dated 4/8/10

Provided: Construction shall be completed within three years of the date of this permit. All local conditions must be met.

Form 1255 Rev. 5/96 A.M. Sulkin Co. Boston, MA

Date 4/8/10 Board of Health [Signature]

4/20/10

915 PEXHAM RD.

25

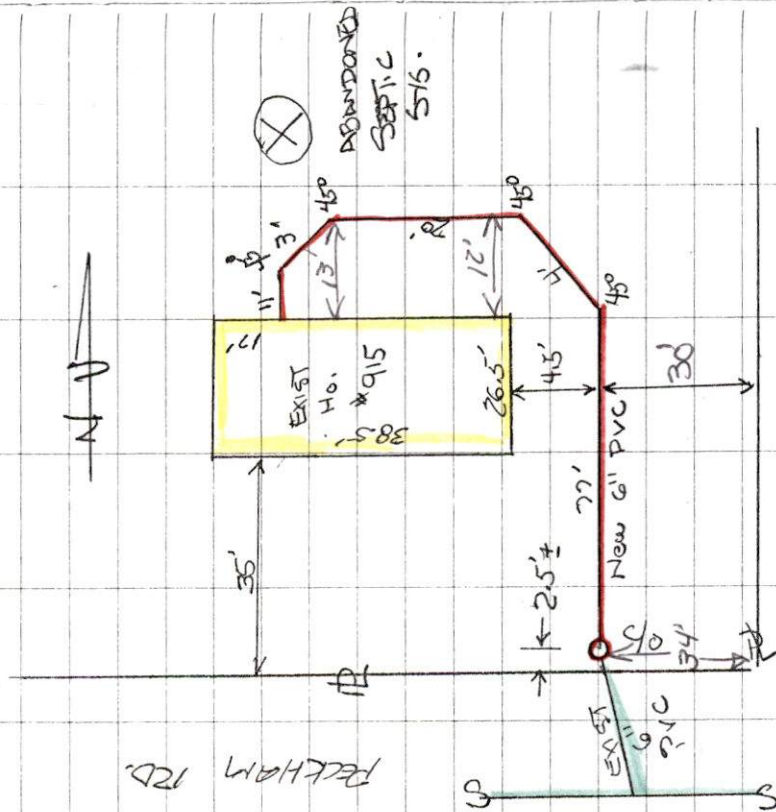

September 13 - IN
formation on Septic

Contraxion: R.I. Canessa

INSP: R. BICHEL / DPT ENG

Part 1 # 24.85

751 1378 1919 4

Answers: 416 Pages 25

Support for Falling
Support for Rising

- ① GIVE STREET NAME
- ② " HOUSE NUMBER
- ③ SHOW NORTH ARROW.

36/12/74

915 Peckham Rd.

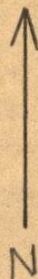

50.5'

33'

PROP. LINE

CURB LINE (IF ANY)

29'

SEWER