



Exp. 4/6/11
DATE 4-6-10

PERMIT NO.

CITY OF NEW BEDFORD
SEWER AND/OR STORM DRAIN PERMIT

24184

This certifies that permission is granted to

Citizens Union Band 4 So. Main St. Fall River, MA 02741
Property Owner Address Tel. 508-675-4482

To connect a sewer and/or storm drain located at n.w.c. Ashley Blvd.

Assessor's Plot 127 D Lot 59, to the sewer and/or storm drain in connect in York St. into new man hole Street

To be laid in accordance with the conditions in this application and the City of New Bedford ordinances.

TYPE OF USE: RESIDENTIAL COMMERCIAL INDUSTRIAL FLOW _____ G.P.D.

If applicant other than actual property owner, attach Letter of Authorization from Property Owner.

Name _____ Tel. _____

Mailing Address _____

The Bonded Contractor/Drain Layer authorized to perform this work is:

Sherry Const.

Name _____ Address _____ Tel. _____

Type of Pipe Required: SDR 35 PVC

PERMIT EXPIRES ONE YEAR AFTER DATE OF ISSUE

- Requires separate connections for sewage and storm drain where applicable. Storm water cannot be discharged to a sanitary sewer.
 - All work must be inspected and approved by a D.P.I. inspector before backfilling.
 - If this connection is to be part of a private service shared jointly with other building owners, attach copy of Recorded Joint Maintenance Agreement.
 - Permits can be issued to Industrial and/or Commercial Applicants only upon receipt and approval by the Commissioner of Public Infrastructure of required plans and supplemental information.
 - In addition, a City-issued Industrial User Discharge Permit and/or a Sewer Extension/Connection Permit issued by the Commonwealth of Massachusetts D.E.P. shall be required by the City for Industrial Discharge into the sewer system.
- Industrial User Discharge Permit No. _____ Date _____

Comm. Mass. Sewer Conn./Ext. Permit No. _____ Date _____

A Filing and Inspection Fee of \$ _____, plus an Entrance Fee of \$ _____ where applicable, must accompany this application.

Bank# Bank five Check# 4135 Date 4-6-10 Receipt# P697

Other requirements: 24 hour notice for inspection @ 508-979-1527

Connection made to Sewer Part of jointly-shared private line YES NO
Storm Drain

Applicant agrees to abide by the above terms, as well as all pertinent ordinances of the City of New Bedford, and such other special rules as the Commissioner of Public Infrastructure and/or City Engineer may deem necessary

Dimitri M. Dandridge Jr.
Acting City Engineer

Autumn M. Pina
Signature of Property Owner or Representative

INSPECTOR'S REVIEW

INSPECTED BY: [Signature]
DATE: 5/17/10
COMMENTS: _____

APPROVED

DISAPPROVED

SIGNATURE

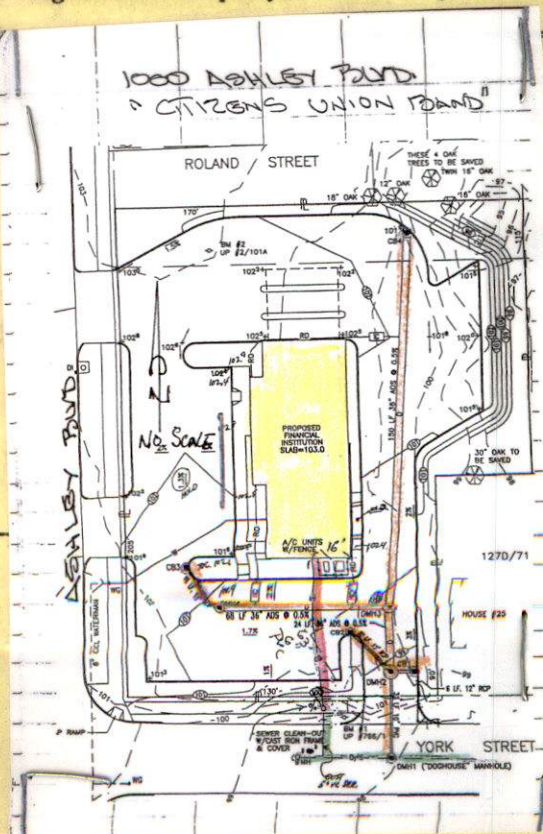



Exp. 4/6/11

PERMIT NO.

CITY OF NEW BEDFORD
SEWER AND/OR STORM DRAIN PERMIT

DATE 4-6-10

24184

This certifies that permission is granted to

Citizens Union Bank. 4 So. Main St. Fall River, MA 02741
Property Owner Address Tel. 508-675-4482

To connect a sewer and/or storm drain located at N.W.C. Ashley Blvd / York St

Assessor's Plot 127 D Lot 59 *connect sewer to existing stub
to the sewer and/or storm drain in connect in York St in new manhole Street

To be laid in accordance with the conditions in this application and the City of New Bedford ordinances.

TYPE OF USE: RESIDENTIAL COMMERCIAL INDUSTRIAL FLOW G.P.D.

If applicant other than actual property owner, attach Letter of Authorization from Property Owner.

Name..... Tel.....

Mailing Address.....

The Bonded Contractor/Drain Layer authorized to perform this work is:

Sherry Conat.....

Name..... Address..... Tel.....

Type of Pipe Required: SDR 35 PVC

PERMIT EXPIRES ONE YEAR AFTER DATE OF ISSUE

- Requires separate connections for sewage and storm drain where applicable. Storm water cannot be discharged to a sanitary sewer.
- All work must be inspected and approved by a D.P.I. inspector before backfilling.
- If this connection is to be part of a private service shared jointly with other building owners, attach copy of Recorded Joint Maintenance Agreement.
- Permits can be issued to Industrial and/or Commercial Applicants only upon receipt and approval by the Commissioner of Public Infrastructure of required plans and supplemental information.
- In addition, a City-issued Industrial User Discharge Permit and/or a Sewer Extension/Connection Permit issued by the Commonwealth of Massachusetts D.E.P. shall be required by the City for Industrial Discharge into the sewer system.

Industrial User Discharge Permit No..... Date.....

Comm. Mass. Sewer Conn./Ext. Permit No..... Date.....

A Filing and Inspection Fee of \$....., plus an Entrance Fee of \$..... where applicable, must accompany this application.

Bank# Bank five Check# 4135 Date 4-6-10 Receipt# 8697

Other requirements: 24 hour notice for inspection @ 508-979-1527

Connection made to Sewer Part of jointly-shared private line YES NO
Storm Drain

Applicant agrees to abide by the above terms, as well as all pertinent ordinances of the City of New Bedford, and such other special rules as the Commissioner of Public Infrastructure and/or City Engineer may deem necessary

Duarte M. Andrade es.
Acting City Engineer

Signature of Property Owner or Representative

INSPECTOR'S REPORT

INSPECTED BY: [Signature]
DATE: 5/17/10
COMMENTS:

APPROVED

DISAPPROVED

SIGNATURE

SKETCH PLAN



CITY OF NEW BEDFORD MASSACHUSETTS

D.P.I. - Engineering Division

1105 Shawmut Ave.

New Bedford, Ma. 02746

Tel: 508-991-6150

Fax: 508-991-6152

Ronald Labelle
Commissioner

Duarte M. Andrade
Acting City Engineer

To Whom It May Concern:

I James Wallace, Senior Vice President/CFO; 4 So. Main Street, Fall River, MA 02721, being
(Name) (Mailing Address)

Owner of property located at 1000 Ashley Blvd., New Bedford, MA 02741

Plot 27 D, Lot 59, hereby agree to allow COLLINS CONSTRUCTION
(Name)

P.O. BOX 2515 FALL RIVER MASS 02722, to act on my behalf including affixing my
(Mailing Address)

signature in securing permit for:

X

Sewer/Drain Service Permits

Water Service Permits

Driveway Installation Permits

Sidewalk Installation Permits

I further agree to conform to, and abide by, All City rules and ask regulations applicable to
the permit (s) being applied for:

Name

Signature

- Citizens Union Bank 4 South Main Street, Fall River, MA 02741

Address

April 5, 2010

Date

508-675-4482

Telephone number



CITY OF NEW BEDFORD

NO. 268-10

LICENSE NO. _____

DATE 3/19 2010

FOUNDATION PERMIT

MSBC Sect. 111.8 - Any permit issued shall be deemed abandoned and invalid unless the work authorized by it shall have been commenced within six (6) months after its issuance.

This certifies that Collins Constr., owner/contractor

has permission to install foundation 40' x 90'
on 1000 Ashley Blvd. Plot 127 D, Lot 99

providing that the person accepting this permit shall in every respect conform to the terms of the application therefor on file in this office; to the provisions of the Statute of the Commonwealth and to the By-Laws of the City of New Bedford relating to the Inspection, Erection, Enlarging, Altering, Raising, Moving, Repairing or Tearing Down of a Building.

WIRING INSPECTOR

PLUMBING INSPECTOR

BUILDING INSPECTOR

YOUR AREA INSPECTOR IS: Thomas Welch

ROUGH FINISH

- Tel. 979-1540 Between 8:00 AM - 9:00 AM

NOTICE: NOTIFY INSPECTOR 48 HOURS
IN ADVANCE OF APPLYING
SHEATING OR LATHING

OCCUPANCY PERMIT REQUIRED BEFORE OCCUPANCY

No Building or Structure shall be used or occupied until the Certificate of Use and Occupancy shall have been issued by the Building Commissioner - MSBC. Sect. 120.1 - N.B. Zoning Ord. Sect. 9-269

THIS CARD MUST BE DISPLAYED IN A CONSPICUOUS PLACE ON THE PREMISES
AND NOT TORN DOWN OR REMOVED UNTIL COMPLETION OF WORK

SUBJECT TO MASSACHUSETTS STATE
BUILDING CODE REQUIREMENTS

Danny D. L...
BUILDING INSPECTOR

1000 ASHLEY BLVD.
"CITIZENS UNION BOARD"

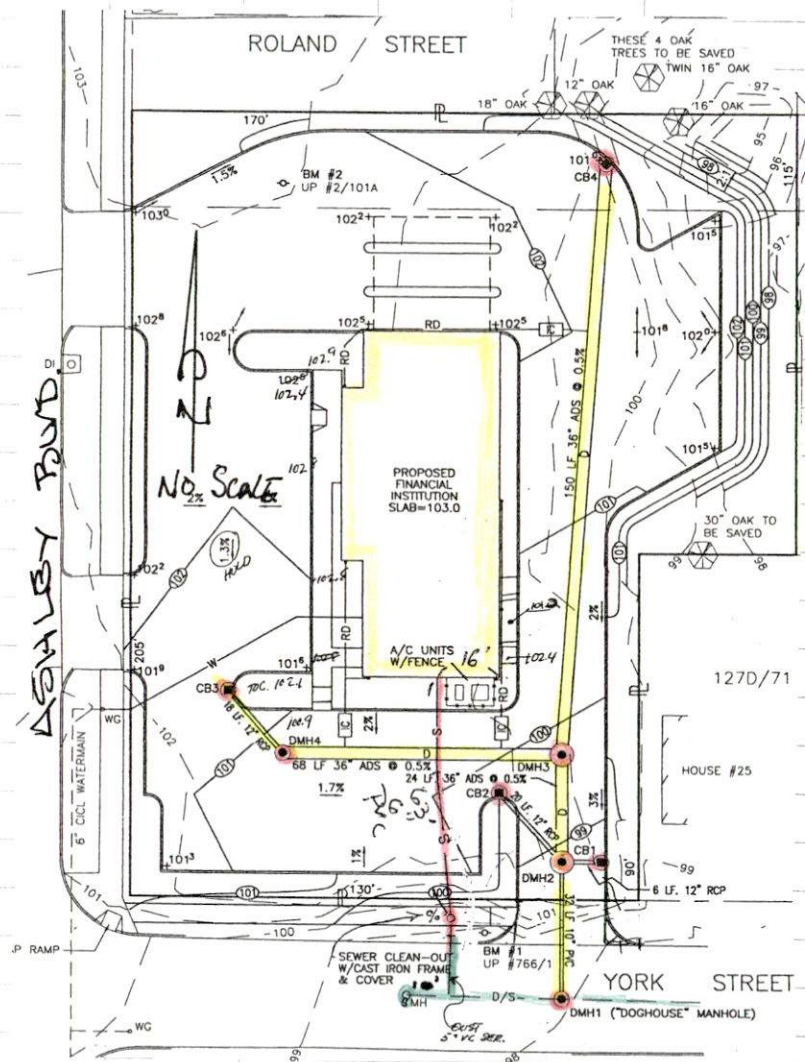

SEWER & DRAIN
TIE-INS

CONTRACTOR: SHERRY CONER.

INSPECTORS: R. Bichel
D. FARLAND
D. FROSTIG

DATES: 4/30 & 5/17/10

PLOT 127D LOT 59

PERMIT# 24184