



PERMIT NO.

CITY OF NEW BEDFORD
SEWER AND/OR STORM DRAIN PERMIT

DATE 3-26-10

24182

This certifies that permission is granted to

Property Owner Ana M. Reis Trs. Bismark Meadows Realty Trust Address 3 Ledgewood Blvd.
#39 Dartmouth, MA Tel. 508-995-0097

To connect a sewer and/or storm drain located at 115 Bismark Meadows Rd - 376' E. Bismark St

Assessor's Plot 136 Lot 508, to the sewer and/or storm drain in Stub at property line Street

To be laid in accordance with the conditions in this application and the City of New Bedford ordinances.

TYPE OF USE: RESIDENTIAL COMMERCIAL INDUSTRIAL FLOW G.P.D.

If applicant other than actual property owner, attach Letter of Authorization from Property Owner.

Name..... Tel.....

Mailing Address.....

The Bonded Contractor/Drain Layer authorized to perform this work is:

Name W.C. Smith Address 58 Ridgewood Rd. New Bedford, MA Tel. 508-995-1449

Type of Pipe Required: SDR 35 PVC

PERMIT EXPIRES ONE YEAR AFTER DATE OF ISSUE

- Requires separate connections for sewage and storm drain where applicable. Storm water cannot be discharged to a sanitary sewer.
- All work must be inspected and approved by a D.P.I. inspector before backfilling.
- If this connection is to be part of a private service shared jointly with other building owners, attach copy of Recorded Joint Maintenance Agreement.
- Permits can be issued to Industrial and/or Commercial Applicants only upon receipt and approval by the Commissioner of Public Infrastructure of required plans and supplemental information.
- In addition, a City-issued Industrial User Discharge Permit and/or a Sewer Extension/Connection Permit issued by the Commonwealth of Massachusetts D.E.P. shall be required by the City for Industrial Discharge into the sewer system.

Industrial User Discharge Permit No..... Date.....

Comm. Mass. Sewer Conn./Ext. Permit No..... Date.....

A Filing and Inspection Fee of \$ 450, plus an Entrance Fee of \$..... where applicable, must accompany this application.

Bank# Bank Five Check# 1467 Date 3/26/10 Receipt# 8675

Other requirements: 24 hour notice for inspection at 508-995-1527

Connection made to Sewer Part of jointly-shared private line YES NO
Storm Drain

Applicant agrees to abide by the above terms, as well as all pertinent ordinances of the City of New Bedford, and such other special rules as the Commissioner of Public Infrastructure and/or City Engineer may deem necessary

Quarte M. Andrade
City Engineer

[Signature]
Signature of Property Owner or Representative

INSPECTOR'S REPORT

INSPECTED BY: SEE WHITE SHEET

DATE: _____

COMMENTS: _____

APPROVED

DISA

SIGNATURE

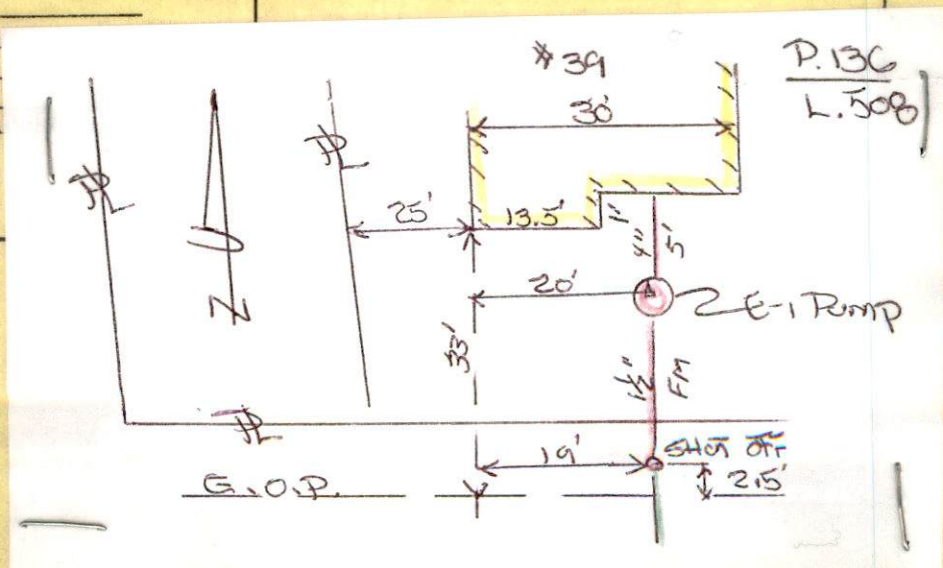



PERMIT NO.

24182

This certifies that permission is granted to

CITY OF NEW BEDFORD
SEWER AND/OR STORM DRAIN PERMIT

DATE 3-26-10
Exp. 3-26-11

Ana M. Reis, Trs. Bismark Meadows Realty Trust 3 Ledge Wood Blvd.
Property Owner Address DARTMOUTH, MA Tel. 508-~~995~~ 995-0097

To connect a sewer and/or storm drain located at N.S. Bismark Meadows Rd - 37.5' Ex. Bismark St

Assessor's Plot 136 Lot 508, to the sewer and/or storm drain in Stub at property line Street
Bismark Meadows Rd Subdivision

To be laid in accordance with the conditions in this application and the City of New Bedford ordinances.

TYPE OF USE: RESIDENTIAL COMMERCIAL INDUSTRIAL FLOW _____ G.P.D.

If applicant other than actual property owner, attach Letter of Authorization from Property Owner.

Name _____ Tel. _____

Mailing Address _____

The Bonded Contractor/Drain Layer authorized to perform this work is:

W.C. Smith 58 Ridgewood Rd New Bedford, MA
Name Address Tel. 508-995-1449

Type of Pipe Required: SDR 3.5 PVC

PERMIT EXPIRES ONE YEAR AFTER DATE OF ISSUE

- Requires separate connections for sewage and storm drain where applicable. Storm water cannot be discharged to a sanitary sewer.
 - All work must be inspected and approved by a D.P.I. inspector before backfilling.
 - If this connection is to be part of a private service shared jointly with other building owners, attach copy of Recorded Joint Maintenance Agreement.
 - Permits can be issued to Industrial and/or Commercial Applicants only upon receipt and approval by the Commissioner of Public Infrastructure of required plans and supplemental information.
 - In addition, a City-issued Industrial User Discharge Permit and/or a Sewer Extension/Connection Permit issued by the Commonwealth of Massachusetts D.E.P. shall be required by the City for Industrial Discharge into the sewer system.
- Industrial User Discharge Permit No. _____ Date _____

Comm. Mass. Sewer Conn./Ext. Permit No. _____ Date _____

A Filing and Inspection Fee of \$ 450, plus an Entrance Fee of \$ _____ where applicable, must accompany this application.

Bank# Bank Five Check# 1467 Date 3/26/10 Receipt# 8675

Other requirements: 24 hour notice for inspection at 508-995-1527

Connection made to Sewer Part of jointly-shared private line YES NO
Storm Drain

Applicant agrees to abide by the above terms, as well as all pertinent ordinances of the City of New Bedford, and such other special rules as the Commissioner of Public Infrastructure and/or City Engineer may deem necessary

Quarte M. Andrade
City Engineer rs

Signature of Property Owner or Representative

INSPECTOR'S REPORT

INSPECTED BY: _____

DATE: _____

COMMENTS: _____

APPROVED

DISAPPROVED

SIGNATURE

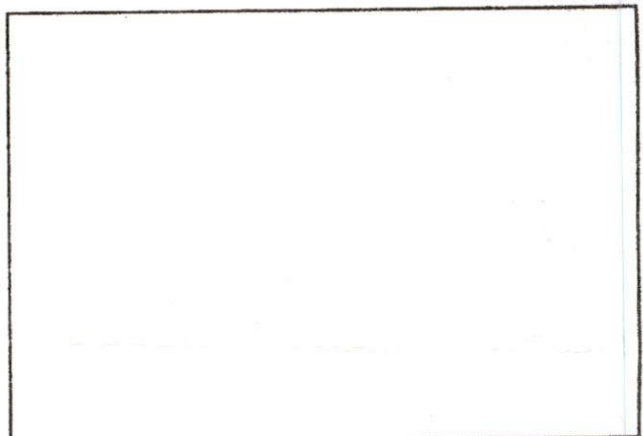

SKETCH PLAN



Inspector

PERMIT NO.

CITY OF NEW BEDFORD
SEWER AND/OR STORM DRAIN PERMIT

DATE 3-26-10

24182

This certifies that permission is granted to

Ana M. Reis Trs. Bismark Meadows Realty Trust 3 Ledgewood Blvd
Property Owner Address (1434) Dartmouth, MA Tel. 508-995-0097

To connect a sewer and/or storm drain located at 115 Bismark Meadows Rd - 37.5' E. Bismark St

Assessor's Plot 136 Lot 508, to the sewer and/or storm drain in Stub at property line Street

To be laid in accordance with the conditions in this application and the City of New Bedford ordinances.

TYPE OF USE: RESIDENTIAL COMMERCIAL INDUSTRIAL FLOW G.P.D.

If applicant other than actual property owner, attach Letter of Authorization from Property Owner.

Name Mailing Address Tel.

The Bonded Contractor/Drain Layer authorized to perform this work is:

W.C. Smith 58 Ridgewood Rd New Bedford, MA
Name Address Tel. 508-995-1449

Type of Pipe Required: SDR 35 PVC

PERMIT EXPIRES ONE YEAR AFTER DATE OF ISSUE

- Requires separate connections for sewage and storm drain where applicable. Storm water cannot be discharged to a sanitary sewer.
 - All work must be inspected and approved by a D.P.I. inspector before backfilling.
 - If this connection is to be part of a private service shared jointly with other building owners, attach copy of Recorded Joint Maintenance Agreement.
 - Permits can be issued to Industrial and/or Commercial Applicants only upon receipt and approval by the Commissioner of Public Infrastructure of required plans and supplemental information.
 - In addition, a City-issued Industrial User Discharge Permit and/or a Sewer Extension/Connection Permit issued by the Commonwealth of Massachusetts D.E.P. shall be required by the City for Industrial Discharge into the sewer system.
- Industrial User Discharge Permit No. Date

Comm. Mass. Sewer Conn./Ext. Permit No. Date

A Filing and Inspection Fee of \$ 450, plus an Entrance Fee of \$ where applicable, must accompany this application.

Bank# Bank Five Check# 14107 Date 3/26/10 Receipt# 8675

Other requirements: 24 hour notice for inspection at 508-999-1527

Connection made to Sewer Part of jointly-shared private line YES NO
Storm Drain

Applicant agrees to abide by the above terms, as well as all pertinent ordinances of the City of New Bedford, and such other special rules as the Commissioner of Public Infrastructure and/or City Engineer may deem necessary

Quarte M. Andrade
City Engineer

Signature of Property Owner or Representative

INSPECTOR'S REPORT

INSPECTED BY: [Signature]
DATE: 3/11/10
COMMENTS:

APPROVED

DISAPPROVED

SIGNATURE

SKETCH PLAN



CITY OF NEW BEDFORD MASSACHUSETTS

D.P.I. -Engineering Division

1105 Shawmut Ave.

New Bedford, Ma. 02746

Tel: 508-991-6150

Fax: 508-991-6152

Ronald Labelle
Commissioner

Duarte M. Andrade
Acting City Engineer

To Whom It May Concern:

I Ana Reis 3 Ldgewood Blvd Dartmouth, being
(Name) (Mailing Address)

Owner of property located at Bismark Meadows Lot 3 Assessor Reference

Plot 136, Lot 508, hereby agree to allow James Holding
(Name)

3 Ldgewood Blvd Dartmouth, to act on my behalf including affixing my
(Mailing Address)

signature in securing permit for:

- ☒ Sewer/Drain Service Permits
- ☒ Water Service Permits
- ☒ Driveway Installation Permits
- ☒ Sidewalk Installation Permits

I further agree to conform to, and abide by, All City rules and ask regulations applicable to the permit (s) being applied for:

Name Ana M Reis
Signature

3 Ldgewood Blvd Dartmouth
Address

March 22 2010 508-995-0097
Date Telephone number

[illegible]

136



CITY OF NEW BEDFORD

NO. 145709

LICENSE NO. _____

DATE 9/22 2009

FOUNDATION PERMIT

MSBC Sect. 111.8 – Any permit issued shall be deemed abandoned and invalid unless the work authorized by it shall have been commenced within six (6) months after its issuance.

This certifies that Ben Stan owner/contractor

has permission to install foundation 26x30

on Barnard Meadows Rd Plot B6, Lot 508

providing that the person accepting this permit shall in every respect conform to the terms of the application therefor on file in this office; to the provisions of the Statute of the Commonwealth and to the By-Laws of the City of New Bedford relating to the Inspection, Erection, Enlarging, Altering, Raising, Moving, Repairing or Tearing Down of a Building.

WIRING INSPECTOR

PLUMBING INSPECTOR

BUILDING INSPECTOR

ROUGH FINISH

YOUR AREA INSPECTOR IS:

Thomas Corbett

– Tel. 979-1540 Between 8:00 AM – 9:00 AM

NOTICE: NOTIFY INSPECTOR 48 HOURS
IN ADVANCE OF APPLYING
SHEATING OR LATHING

OCCUPANCY PERMIT REQUIRED BEFORE OCCUPANCY

No Building or Structure shall be used or occupied until the Certificate of Use and Occupancy shall have been issued by the Building Commissioner – MSBC, Sect. 120.1 – N.B. Zoning Ord. Sect. 9-269

THIS CARD MUST BE DISPLAYED IN A CONSPICUOUS PLACE ON THE PREMISES
AND NOT TORN DOWN OR REMOVED UNTIL COMPLETION OF WORK

SUBJECT TO MASSACHUSETTS STATE
BUILDING CODE REQUIREMENTS

BUILDING INSPECTOR

