



PERMIT NO.

24179

CITY OF NEW BEDFORD
SEWER AND/OR STORM DRAIN PERMIT

DATE

3/18/10

Exp. 9/18/10

This certifies that permission is granted to

Property Owner: Louis Pellerin Address: 3186 Acushnet Avenue Tel.: (508) 998-5191To connect a sewer and/or storm drain located at 3184 Acushnet Avenue (behind #3186)Assessor's Plot 132-1 Lot 157, to the sewer and/or storm drain in 6" inch sewer Street

To be laid in accordance with the conditions in this application and the City of New Bedford ordinances.

TYPE OF USE: RESIDENTIAL COMMERCIAL INDUSTRIAL FLOW 330 G.P.D.

If applicant other than actual property owner, attach Letter of Authorization from Property Owner.

Name: _____ Tel.: _____

Mailing Address: _____

The Bonded Contractor/Drain Layer authorized to perform this work is:

Name: James Blanchard Address: _____ Tel.: _____Type of Pipe Required: PVC SDR 35

PERMIT EXPIRES ONE YEAR AFTER DATE OF ISSUE

- Requires separate connections for sewage and storm drain where applicable. Storm water cannot be discharged to a sanitary sewer.
 - All work must be inspected and approved by a D.P.I. inspector before backfilling.
 - If this connection is to be part of a private service shared jointly with other building owners, attach copy of Recorded Joint Maintenance Agreement.
 - Permits can be issued to Industrial and/or Commercial Applicants only upon receipt and approval by the Commissioner of Public Infrastructure of required plans and supplemental information.
 - In addition, a City-issued Industrial User Discharge Permit and/or a Sewer Extension/Connection Permit issued by the Commonwealth of Massachusetts D.E.P. shall be required by the City for Industrial Discharge into the sewer system.
- Industrial User Discharge Permit No. _____ Date: _____

Comm. Mass. Sewer Conn./Ext. Permit No. _____ Date: _____

A Filing and Inspection Fee of \$ 450, plus an Entrance Fee of \$ _____ where applicable, must accompany this application.Bank# First Citizen Check# 1076 Date 3/18/10 Receipt# 086ddOther requirements: Trap: ONLY 24-hrs. notice required

Connect to sewer stub at Prop. Line - Need to record easement when ownership of this lot + 3186 Acushnet Ave. changes.

Connection made to Sewer Part of jointly-shared private line YES NO copy to DPI Also see Sewer Permit # 24180

Applicant agrees to abide by the above terms, as well as all pertinent ordinances of the City of New Bedford, and such other special rules as the Commissioner of Public Infrastructure and/or City Engineer may deem necessary

Signed: Dante M. Andrade (ms)
Acting City EngineerSigned: Marquerite Pellerin
Signature of Property Owner or Representative

INSPECTOR'S REPORT

INSPECTED BY: 23
DATE: 3/19/10
COMMENTS: _____

APPROVED

SIGNATURE

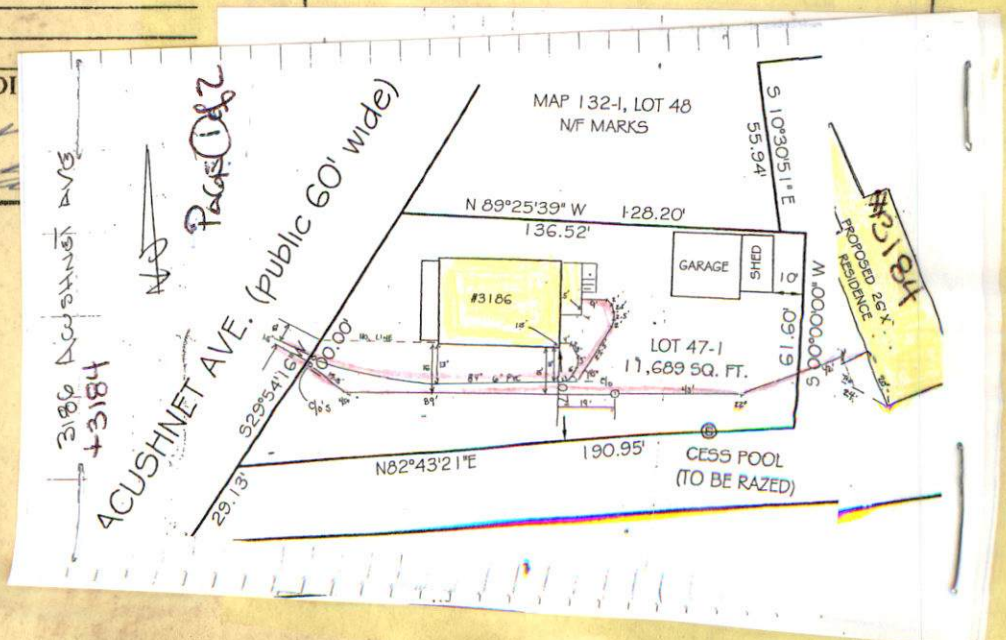



PERMIT NO.

24179

CITY OF NEW BEDFORD
SEWER AND/OR STORM DRAIN PERMIT

DATE 3/18/10
Exp. 9/18/10

This certifies that permission is granted to

Louis Pellerin 3186 Acushnet Avenue (508) 998-5191
Property Owner Address Tel.

To connect a sewer and/or storm drain located at 3186 Acushnet Avenue (behind #3186)

Assessor's Plot 132 Lot 15.7, to the sewer and/or storm drain in 6" inch Sewer in Acushnet Ave Street

To be laid in accordance with the conditions in this application and the City of New Bedford ordinances.

TYPE OF USE: RESIDENTIAL COMMERCIAL INDUSTRIAL FLOW 330 G.P.D.

If applicant other than actual property owner, attach Letter of Authorization from Property Owner.

Name..... Tel.....

Mailing Address.....

The Bonded Contractor/Drain Layer authorized to perform this work is:

James Blanchard Joseph G. Mello Inc.

Name..... Address..... Tel.....

Type of Pipe Required: PVC SDR 35

PERMIT EXPIRES ONE YEAR AFTER DATE OF ISSUE

- Requires separate connections for sewage and storm drain where applicable. Storm water cannot be discharged to a sanitary sewer.
- All work must be inspected and approved by a D.P.I. inspector before backfilling.
- If this connection is to be part of a private service shared jointly with other building owners, attach copy of Recorded Joint Maintenance Agreement.
- Permits can be issued to Industrial and/or Commercial Applicants only upon receipt and approval by the Commissioner of Public Infrastructure of required plans and supplemental information.
- In addition, a City-issued Industrial User Discharge Permit and/or a Sewer Extension/Connection Permit issued by the Commonwealth of Massachusetts D.E.P. shall be required by the City for Industrial Discharge into the sewer system.

Industrial User Discharge Permit No..... Date.....

Comm. Mass. Sewer Conn./Ext. Permit No..... Date.....

A Filing and Inspection Fee of \$ 450, plus an Entrance Fee of \$..... where applicable, must accompany this application.

Bank# First Citizen Check# 1006 Date 3/18/10 Receipt# 0866d

Other requirements: Resp. Only 24-hr notice required

Connect to sewer stub at Prop. Line - Need to record easement

Connection made to Sewer when ownership of this lot + 3186 Acushnet Ave. changes.

Part of jointly-shared private line YES NO copy to DPI

Storm Drain Reference Sewer Permit # 24180

Applicant agrees to abide by the above terms, as well as all pertinent ordinances of the City of New Bedford, and such other special rules as the Commissioner of Public Infrastructure and/or City Engineer may deem necessary

Quinto M. Andrade
Acting City Engineer

X Marguerite Pellerin
Signature of Property Owner or Representative

INSPECTOR'S REPORT

INSPECTED BY: [Signature]
DATE: 5/18/10
COMMENTS:

APPROVED

DISAPPROVED

[Signature]
SIGNATURE

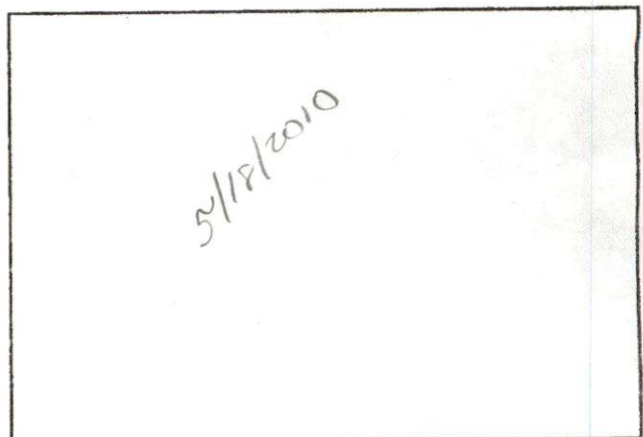

SKETCH PLAN



CITY OF NEW BEDFORD

NO. 187209

LICENSE NO. _____

DATE 11/19 2009

FOUNDATION PERMIT

MSBC Sect. 111.8 – Any permit issued shall be deemed abandoned and invalid unless the work authorized by it shall have been commenced within six (6) months after its issuance.

This certifies that James Blanchard, owner/contractor
has permission to Install Foundation 52x26
on Acushnet Ave. Plot 132 I, Lot 157

providing that the person accepting this permit shall in every respect conform to the terms of the application therefor on file in this office; to the provisions of the Statute of the Commonwealth and to the By-Laws of the City of New Bedford relating to the Inspection, Erection, Enlarging, Altering, Raising, Moving, Repairing or Tearing Down of a Building.

WIRING INSPECTOR

PLUMBING INSPECTOR

BUILDING INSPECTOR

ROUGH FINISH

YOUR AREA INSPECTOR IS:

James W. [Signature]

- Tel. 979-1540 Between 8:00 AM – 9:00 AM

NOTICE: NOTIFY INSPECTOR 48 HOURS
IN ADVANCE OF APPLYING
SHEATING OR LATHING

OCCUPANCY PERMIT REQUIRED BEFORE OCCUPANCY

No Building or Structure shall be used or occupied until the Certificate of Use and Occupancy shall have been issued by the Building Commissioner – MSBC. Sect. 120.1 – N.B. Zoning Ord. Sect. 9-269

THIS CARD MUST BE DISPLAYED IN A CONSPICUOUS PLACE ON THE PREMISES
AND NOT TORN DOWN OR REMOVED UNTIL COMPLETION OF WORK

SUBJECT TO MASSACHUSETTS STATE
BUILDING CODE REQUIREMENTS

[Signature]
BUILDING INSPECTOR

pts16 CCSUB 1.1.8 * Update Service Information * 02/19 08:01

Account Street No Prefix Street Name Suffix Apt Zip Code
022008 3186 ACUSHNET AVE 02745-3628
Pipe Size Pipe Desc Orig Date
3/4 H. LEAD 07/16/1943

F DIREC	S DIREC	REFPOINT	LENGTH
001 N	From 1ST HYD N	PECKHAM LN	156.7
002 W	From E	ACUSHNET AVE	6.9
003	From		
004	From		

Mode:L Line#: #Lines:5

ENTRY DATE DESCRIPTION

005 06/13/08 CITY CREW INSTALLED 2 NEW SEWER SERVICES (1 FOR 3186 ACUSHNET AVE AND 1 FOR FUTURE HOUSE), STUBS ARE LOCATED 11 FT FROM EDGE OF CURBING
FOREMAN: FRANK BENTO

Enter a line number from 1 to 5; T or 1 for the Top line; B or 999 for the Bottom line; or "." or "/" to go back to the "Mode:" prompt.

SEWER SERVICE BILLING

New Bedford Department of Public Infrastructure

Job Site: 3186 ACUSHNET AVE

Date: March 18, 2008

Acct. #

ESTIMATE
ONLY

Description: City to install 6" sewer service from main to property line.

Qty.	Unit	Description	Reg (#men)	OT #men	Reg.	OT	Extension
8	hrs.	WASTEWATER CREW	1	1	\$315.36		\$2,522.88
	hrs.	Construction Foreman	1	1	\$37.54	\$52.82	\$0.00
	hrs.	Working Foreman	1	1	\$33.40	\$47.00	\$0.00
	hrs.	Special MEO1A	1	1	\$30.17	\$42.46	\$0.00
	hrs.	Pipefitter	1	1	\$28.91	\$40.67	\$0.00
	hrs.	Maintenance Man	1	1	\$28.91	\$40.67	\$0.00
	hrs.	Heavy MEO	1	1	\$27.76	\$39.07	\$0.00
	hrs.	Motor Equipment Oper	1	1	\$25.97	\$36.55	\$0.00
	hrs.	Laborer	1	1	\$24.10	\$33.93	\$0.00

\$2,522.88

EQUIPMENT

	hrs.	Excavator	1	1	\$125.00		\$0.00
	hrs.	Vac Tor	1	1	\$125.00		\$0.00
	hrs.	Backhoe	1	1	\$95.00		\$0.00
	hrs.	Loader	1	1	\$50.00		\$0.00
	hrs.	Compressor	1	1	\$35.00		\$0.00
	hrs.	Ten Wheel Dump	1	1	\$70.00		\$0.00
	hrs.	Pick Up	2	1	\$16.00		\$0.00
	hrs.	Dig-up Van	1	1	\$0.00		\$0.00

\$0.00

MATERIALS USED

	fl.	4" PVC			\$1.13		\$0.00
48	fl.	6" PVC			\$2.40		\$110.56
	fl.	8" PVC			\$3.97		\$0.00
		4" STRAIGHT FERNCO			\$19.90		\$0.00
		6" STRAIGHT FERNCO			\$37.91		\$0.00
		8" STRAIGHT FERNCO			\$56.29		\$0.00
		4" CLAY TO PVC FERNCO			\$4.11		\$0.00
		6" CLAY TO PVC FERNCO			\$8.87		\$0.00
		8" CLAY TO PVC FERNCO			\$13.74		\$0.00
		10" CLAY TO PVC FERNCO			\$18.87		\$0.00
		4" CLAY TO ASBESTOS FERNCO			\$3.94		\$0.00
		6" CLAY TO ASBESTOS FERNCO			\$8.42		\$0.00
		8" CEMENT TO PVC FERNCO			\$13.55		\$0.00
		4" SADDLE			\$30.56		\$0.00
		6" SADDLE			\$40.42		\$0.00
1		6" X 6" X 6" WYE			\$18.36		\$18.36
		8" X 8" X 6" WYE			\$28.88		\$0.00
		6" 22 DEGREE BEND			\$9.11		\$0.00
		6" 45 DEGREE BEND			\$9.41		\$0.00
2		6" CAPS			\$5.60		\$11.20
		8" CAPS			\$15.14		\$0.00
		8" SEWER FRAME & COVER			\$320.86		\$0.00
		MANHOLE STRUCTURE			\$335.50		\$0.00
		SEWER BRICKS			\$0.59		\$0.00
	bucket	WATER PLUG			\$24.50		\$0.00
	CY	PROCESS MATERIAL			\$15.75		\$0.00
	CY	WRAP MATERIAL			\$10.00		\$0.00
	CY	3/4" STONE			\$24.00		\$0.00
		SEWER MH (6")			\$488.00		\$0.00
		BAGS CEMENT			\$10.07		\$0.00

\$140.12

STREET & SIDEWALK CUTS

@ SY

16.67		STREET ASPHALT - (9A)			\$60.00	\$1,000.00	30.0	X	5.0
0.00		SIDEWALK ASPHALT (4A)			\$70.00	\$0.00		X	
0.00		SIDEWALK CEMENT (10A)			\$58.00	\$0.00		X	
0.00		DRIVEWAY CEMENT (10B)			\$64.00	\$0.00		X	
0.00		SIDEWALK LOAM & SEED (10C)			\$21.00	\$0.00		X	
		INSTALL CURBING (30A)			\$20.50	\$0.00		X	
		RESET CURBING (30C)			\$20.50	\$0.00			

\$1,000.00

FLOWABLE FILL (35'X4'X5'27" \$55)

TOTAL \$3,663.00

New Bedford Department of Public Infrastructure

WATER SERVICE BILLING

Job Site: 3186 ACUSHNET AVE
Date: March 19, 2008

Acct. #

ESTIMATE
ONLY

DESCRIPTION: City to install 1" water service from main to property line.

Qty.	Unit	Description	Reg (#men)	OT #men	Unit Reg.	OT	Extension
8	hrs.	LABOR WATER CREW	1	1	\$315.36		\$2,522.88
	hrs.	Construction Foreman	1	1	\$37.54	\$52.82	\$0.00
	hrs.	Working Foreman	1	1	\$33.40	\$47.00	\$0.00
	hrs.	Special MEOIA	1	1	\$30.17	\$42.46	\$0.00
	hrs.	Pipefitter	1	1	\$28.91	\$40.67	\$0.00
	hrs.	Maintenance Man	1	1	\$28.91	\$40.67	\$0.00
	hrs.	Heavy MEO	1	1	\$27.76	\$39.07	\$0.00
	hrs.	Motor Equipment Oper	1	1	\$25.97	\$36.55	\$0.00
	hrs.	Laborer	1	1	\$24.10	\$33.93	\$0.00
							\$2,522.88

EQUIPMENT

	hrs.	Excavator	1		\$125.00		\$0.00
	hrs.	Vac Tor	1		\$125.00		\$0.00
	hrs.	Backhoe	1		\$95.00		\$0.00
	hrs.	Loader	1		\$120.00		\$0.00
	hrs.	Compressor	1		\$50.00		\$0.00
	hrs.	Ten Wheel Dump	1		\$70.00		\$0.00
	hrs.	Dig-Up Van	1		\$0.00		\$0.00
							\$0.00

MATERIALS USED

	ft.	3/4" Copper tubing			\$5.43		\$0.00
40	ft.	1" Copper Tubing			\$6.95		\$278.16
	ft.	1 1/2" Copper tubing			\$12.65		\$0.00
		3/4" Corporation tap			\$18.54		\$0.00
		1" Corporation tap			\$28.05		\$0.00
		3/4" Curb Stop			\$36.66		\$0.00
1		1" Curb Stop			\$55.13		\$55.13
1		Service Box			\$20.37		\$20.37
		Gate Box			\$43.92		\$0.00
		3/4" Meter cplgs.			\$5.39		\$0.00
		1" Meter cplgs.			\$8.30		\$0.00
		8" Gate Valve			\$656.36		\$0.00
		8" Ductile Iron Pipe			\$16.29		\$0.00
	4"	Smith Blair #226 Clamp 7 1/2" W			\$28.45		\$0.00
		Inspection			\$30.00		\$0.00
	tons	Rap (3 - 6 wheelers)			\$360.00		\$0.00
		Install & supply main stop in cellar			\$150.00		\$0.00
		Turn on Charge			\$30.00		\$0.00
1		Tapping Machine Use			\$150.00		\$150.00
		5/8"x3/4" lead to cop adapt xxs			\$18.64		\$0.00
		5/8"x3/4" lead to cop adapt xs			\$12.09		\$0.00
		5/8"x3/4" Fig. 413			\$8.30		\$0.00
		3/4"x3/4" cop to cop cplg, comp			\$10.11		\$0.00
							\$503.67

STREET & SIDEWALK CUTS

@ SY

22.22		STREET ASPHALT (9A)			\$60.00	\$1,333.33	40.0	x	5.0
0.00		SIDEWALK ASPHALT (4A)			\$70.00	\$0.00		X	
0.00		SIDEWALK CEMENT (10A)			\$58.00	\$0.00		x	
0.00		DRIVEWAY CEMENT (10B)			\$64.00	\$0.00		x	
0.00		SIDEWALK LOAM & SEED (10C)			\$21.00	\$0.00		X	
		INSTALL CURBING (30A)			\$20.50	\$0.00			
		RESET CURBING (30B)			\$20.50	\$0.00			
							\$1,333.33		

FLOWABLE FILL (35'X4'X5'/27*\$55)

TOTAL.....\$4,359.88

pts16 MARS

Inquire on customer account

02/19 08:04

Display Closed Invoices

Customer # 008099 Name MARGUERITE PELLERIN

Mode: #Lines:1 Closed Invoices

Ln#	Invoice#	Inv date	Amount	Payments	Adjustments	Write-offs	Balance
001	047111	07/11/08	3663.00	3663.00		0.00	

Work done
6/13/08

Display Invoice/Transaction Detail (Invoice #) or exit (/)

DRAIN NO. OWNER

- ① MEASURE FRONT OF HOUSE, DISTANCE TO LOT LINE.
- ② MEASURE FROM COR. OF HOUSE TO DRAIN, DISTANCE WHERE DRAIN CROSSES PROPERTY LINE, ENTERS SEWER
- ③ LENGTH OF DRAIN FROM FRONT PROP. LINE TO HOUSE
- ④ SHOW NORTH ARROW.
- ⑤ MEASURE FROM DRAIN TO NEAREST INTERSECTION

EXAMPLE

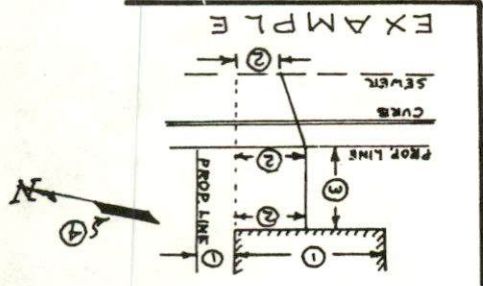

26' 6" PVC
\$130
6' DEEP

LOUIS & MARGUERITE
PELLERIN

PROP. LINE DID NOT USE THIS STOP

3186
ACUSHNET
AVE.
PORCH

59'
76'

149'

CURB LINE (IF ANY)

SEWER

DRAIN NO. _____ OWNER _____

- ① MEASURE FRONT OF HOUSE, DISTANCE TO LOT LINE.
- ② MEASURE FROM COR. OF HOUSE TO DRAIN, DISTANCE WHERE DRAIN CROSSES PROPERTY LINE, ENTERS SEWER.
- ③ LENGTH OF DRAIN FROM FRONT PROP. LINE TO HOUSE
- ④ SHOW NORTH ARROW.
- ⑤ MEASURE FROM DRAIN TO NEAREST INTERSECTION

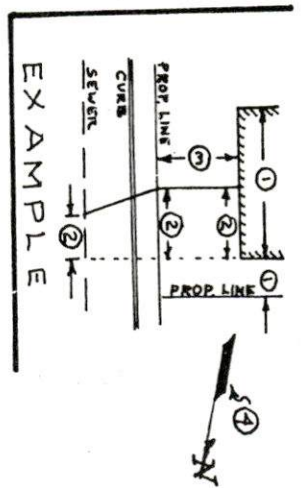

EXAMPLE

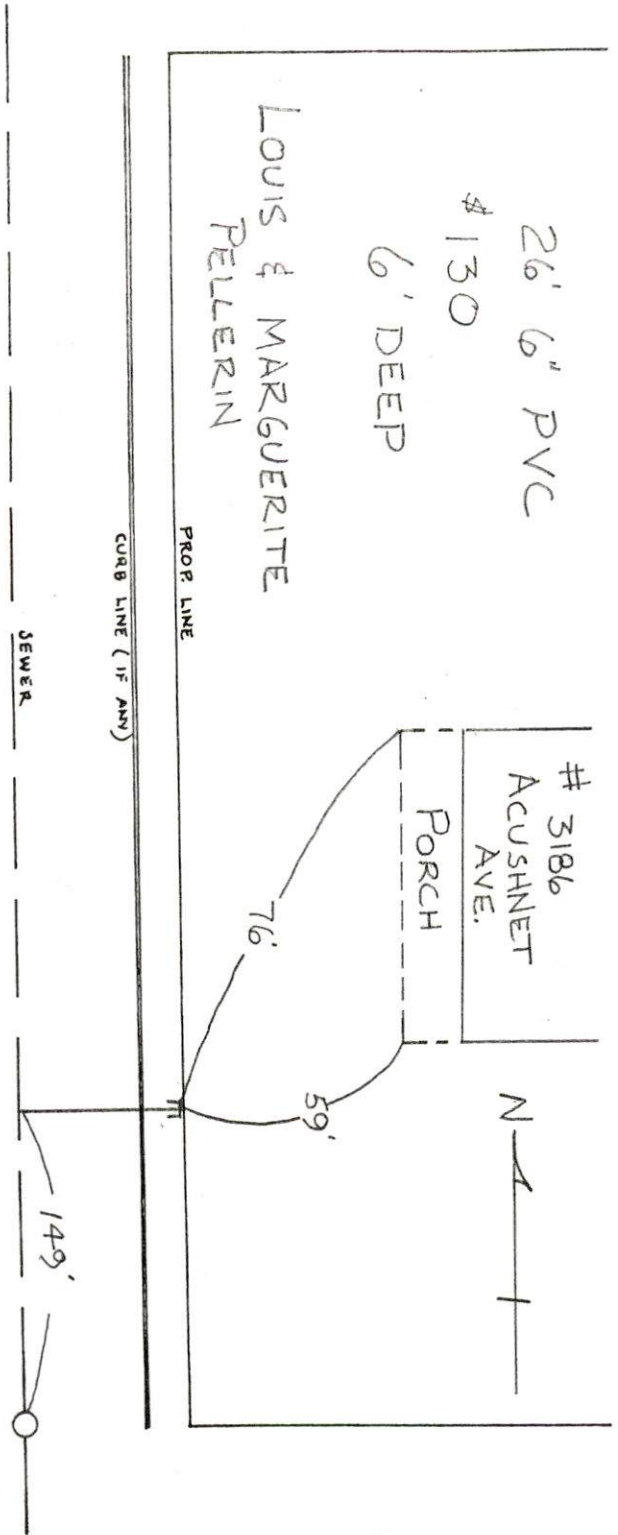

\$5.00/ft.

Cost of Shub

\$ 130

\$ 450 Permit Fee

\$580

Did not use this shub

3/19/10

Easement to include
Sewer Service and
driveways. Easement
to be recorded at the Registry
of Deeds, when ownership
of either lots has
changed. Bring recorded copy
to DPI.

(13)

10/17/95

AGUSNET AVE.

ABONNE PAPER

1 LOBBE/DOORWAY

1 BARBECUE

1 DUMP

1 OPER.

1 UTILITY

1 LABORER

1 POLICE DETAIL

Sgt. Ron. Cabral 8:30-4:30

SUNNY
100°

3186 ABANDONED GAS PIPE
FOUND POSSIBLE STUB FOR
PAPER STREET. GAS CO. CREW
CALLED IN TO RETRAC.

PIPE WAS UNMARKED.

(132)

#3186 ✓

6' DEEP

24" 6" PVC

1 END

1 PATCH

CAP

(JUST ABOVE)

LEDGE

59'

76'

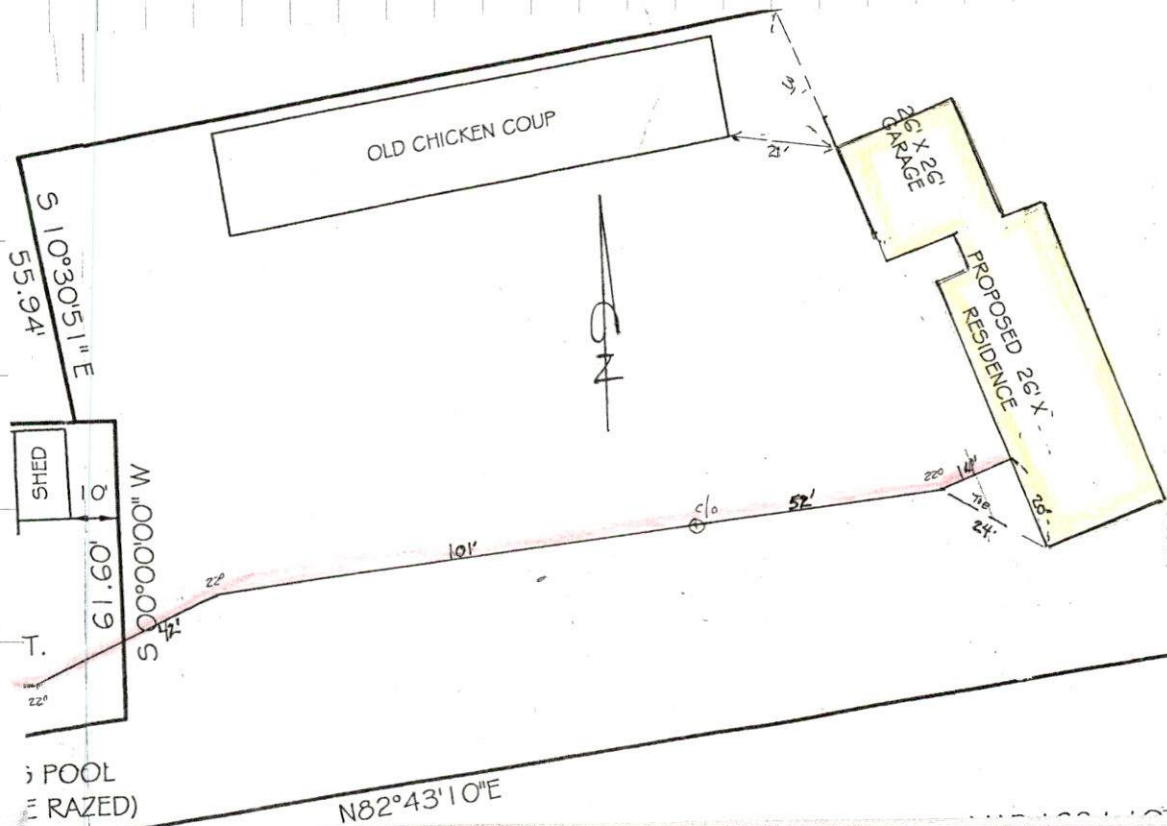

SECRET

Person # 24179

CONGRATULATIONS TO THE WINNERS

Foreman: STONEY & HECO

25/1321 5/5

Isaacson, David

ପ୍ରା. ୦୫/୦୮/୦୮