



PERMIT NO.

CITY OF NEW BEDFORD
SEWER AND/OR STORM DRAIN PERMITDATE 3/1/10

24178

This certifies that permission is granted to

Property Owner David Cabral Address 562 Lantern Lane New Bedford MA 02740 Tel. 508-994-8689To connect a sewer and/or storm drain located at 562 Lantern LaneAssessor's Plot 80 Lot 96, to the sewer and/or storm drain in Lantern Lane Street connect from stub to house

To be laid in accordance with the conditions in this application and the City of New Bedford ordinances.

TYPE OF USE: RESIDENTIAL COMMERCIAL INDUSTRIAL FLOW 330 G.P.D.

If applicant other than actual property owner, attach Letter of Authorization from Property Owner.

Name..... Tel.....

Mailing Address.....

The Bonded Contractor/Drain Layer authorized to perform this work is:

Nelson Carlos Contracting: 95 R. So. Main St. ACUSHNET MA 02743Name..... Address..... Tel. 508-998-8210Type of Pipe Required: SDR 35 PVC

PERMIT EXPIRES ONE YEAR AFTER DATE OF ISSUE

- Requires separate connections for sewage and storm drain where applicable. Storm water cannot be discharged to a sanitary sewer.
- All work must be inspected and approved by a D.P.I. inspector before backfilling.
- If this connection is to be part of a private service shared jointly with other building owners, attach copy of Recorded Joint Maintenance Agreement.
- Permits can be issued to Industrial and/or Commercial Applicants only upon receipt and approval by the Commissioner of Public Infrastructure of required plans and supplemental information.
- In addition, a City-issued Industrial User Discharge Permit and/or a Sewer Extension/Connection Permit issued by the Commonwealth of Massachusetts D.E.P. shall be required by the City for Industrial Discharge into the sewer system.

Industrial User Discharge Permit No..... Date.....

Comm. Mass. Sewer Conn./Ext. Permit No..... Date.....

A Filing and Inspection Fee of \$ 450.00, plus an Entrance Fee of \$ 440.00 where applicable, must accompany this application.Bank# Sovereign Bank Check# 4377 Date 3/2/10 Receipt# 8649Other requirements: 24 hour notice for inspection @ 508-979-1527Connection made to Sewer Part of jointly-shared private line YES NO
Storm Drain

Applicant agrees to abide by the above terms, as well as all pertinent ordinances of the City of New Bedford, and such other special rules as the Commissioner of Public Infrastructure and/or City Engineer may deem necessary

Duarte M. Archadea, Esq.
Acting City Engineer[Signature]
Signature of Property Owner or Representative

INSPECTOR'S REPORT

INSPECTED BY: [Signature]
DATE: 3/8/10
COMMENTS: _____

APPROVED

DIS.

SIGNATURE

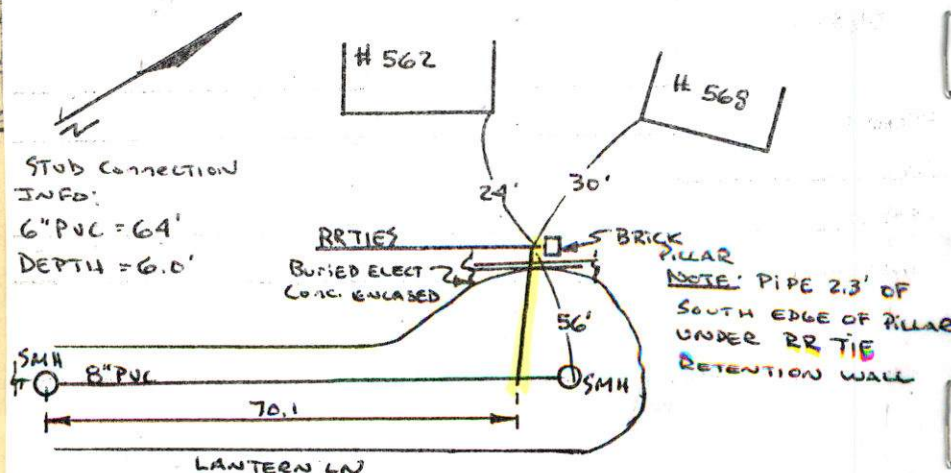



PERMIT NO.

24178

This certifies that permission is granted to

CITY OF NEW BEDFORD
SEWER AND/OR STORM DRAIN PERMIT

DATE 3/1/10

David Cabral 562 Lantern Lane New Bedford MA 02740
Property Owner Address Tel. 508-9948689

To connect a sewer and/or storm drain located at 562 Lantern Lane

Assessor's Plot 80 Lot 96, to the sewer and/or storm drain in Lantern Lane connect from stub to Street house

To be laid in accordance with the conditions in this application and the City of New Bedford ordinances.
TYPE OF USE: RESIDENTIAL COMMERCIAL INDUSTRIAL FLOW 330 G.P.D.

If applicant other than actual property owner, attach Letter of Authorization from Property Owner.
Name Mailing Address
The Bonded Contractor/Drain Layer authorized to perform this work is:
Nelson Carlos Contracting 95 R. So. MAIN ST. ACUSHNET MA 02743
Name Address Tel. 508-998-8210
Type of Pipe Required: SDR 35 PVC

EAR AFTER DATE OF ISSUE

nections for sewage and storm drain where applicable. Storm water cannot be discharged to a
pected and approved by a D.P.I. inspector before backfilling.
o be part of a private service shared jointly with other building owners, attach copy of Recorded
reement.
l to Industrial and/or Commercial Applicants only upon receipt and approval by the Commissioner of
of required plans and supplemental information.
ued Industrial User Discharge Permit and/or a Sewer Extension/Connection Permit issued by the
assachusetts D.E.P. shall be required by the City for Industrial Discharge into the sewer system.
Permit No. Date
n./Ext. Permit No. Date
ee of \$450.00, plus an Entrance Fee of \$940.80 where applicable, must accompany this application.

Stub fee 940.8+
Permit 450.0+
002
1,390.8*

ank. Check# 4377 Date 3/2/10 Receipt# 8649
4 hour notice for inspection @ 508-979-1527

Sewer Part of jointly-shared private line YES NO
Storm Drain

le by the above terms, as well as all pertinent ordinances of the City of New Bedford, and such
e Commissioner of Public Infrastructure and/or City Engineer may deem necessary

Signature of Property Owner or Representative

INSPECTOR'S REPORT

INSPECTED BY: [Signature]
DATE: 3/8/10
COMMENTS:

APPROVED DISAPPROVED

SIGNATURE

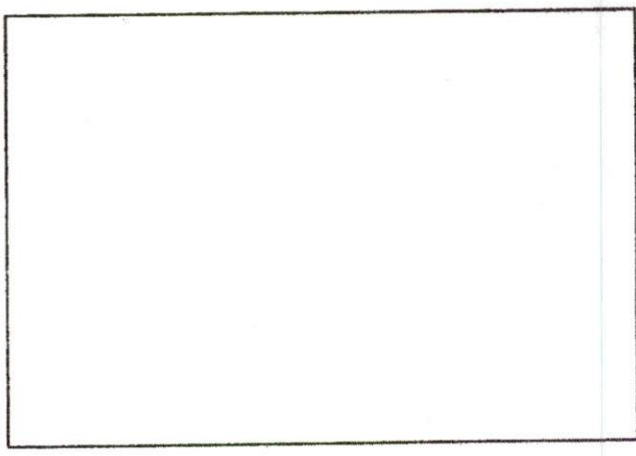

SKETCH PLAN

No. 10-01

FEE \$587.87
Rec#

COMMONWEALTH OF MASSACHUSETTS

Board of Health, New Bedford, MA.

DISPOSAL SYSTEM CONSTRUCTION PERMIT

Permission is hereby granted to: Construct() Repair() Upgrade() Abandon(☒) an individual sewage disposal system
at 562 Lantem Lane as described in the application for

Disposal System Construction Permit No. 10-01, dated 3/2/10.

Provided: Construction shall be completed within three years of the date of this permit. All local conditions must be met.

Form 1255 Rev. 5/96 A.M. Sulkin Co. Boston, MA

Date 3/2/10 Board of Health [Signature]

Carol Sherman

From: Sarah Porter
Sent: Monday, March 01, 2010 3:47 PM
To: Carol Sherman
Cc: Kerry Muldoon
Subject: RE: TIE-IN TO SEWER

Carol
OK - , no wetlands involved
Thank you
Sarah

From: Carol Sherman
Sent: Monday, March 01, 2010 12:02 PM
To: Sarah Porter
Subject: TIE-IN TO SEWER

SARAH

DAVID CABRAL OF 562 LANTERN LANE NEEDS TO TIE IN TO SEWER
PLOT 80 LOT 96

PLEASE INFORM ME IF OK

THANKS

CAROL SHERMAN

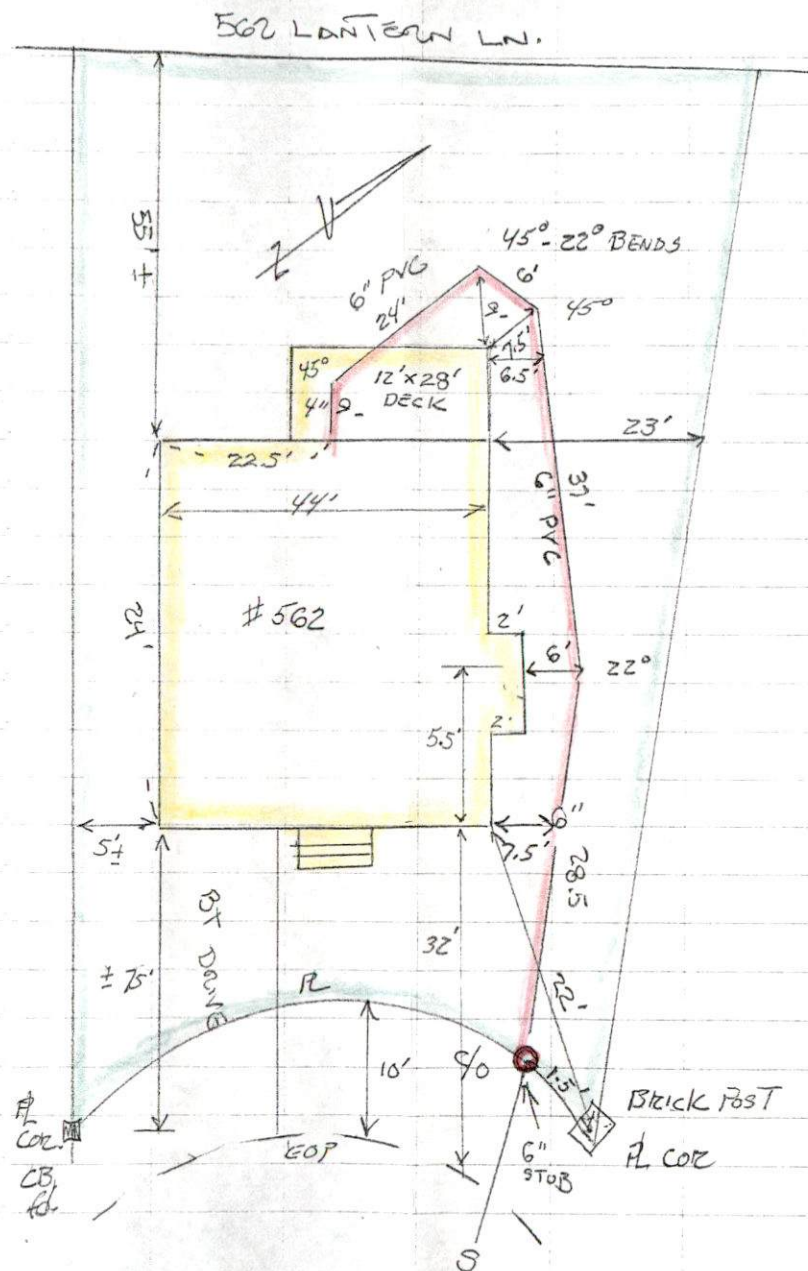

SEWER SERVICE CONNECTION

DATE: 3/8/10

CONTRACTOR: NELSON CARDOSO

INSPECTOR: BOB BICHEL

PERMIT # 24170

PLOT 80 LOT 96

LOCATION: 562 LANTERN LANE