



PERMIT NO.

CITY OF NEW BEDFORD
SEWER AND/OR STORM DRAIN PERMIT

DATE 1/29/10

24170

This certifies that permission is granted to

Property Owner Long Built Homes Address 158 Chas. McCombs Blvd. New Bedford MA 02745 Tel. 508-965-8355

To connect a sewer and/or storm drain located at 120 Tarkiln Place

Assessor's Plot 130.6 Lot 248, to the sewer and/or storm drain in Tarkiln Place Street

To be laid in accordance with the conditions in this application and the City of New Bedford ordinances. Connect into 8" Sewer

TYPE OF USE: RESIDENTIAL COMMERCIAL INDUSTRIAL FLOW 330 G.P.D.

If applicant other than actual property owner, attach Letter of Authorization from Property Owner.

Name.....Tel.....

Mailing Address.....

The Bonded Contractor/Drain Layer authorized to perform this work is:

D.W. White Construction Co. Address 867 Middle Rd. Acushnet MA 02743

Name.....Address.....Tel. 508-763-8868

Type of Pipe Required: SDR 35 PVC

PERMIT EXPIRES ONE YEAR AFTER DATE OF ISSUE

- Requires separate connections for sewage and storm drain where applicable. Storm water cannot be discharged to a sanitary sewer.
- All work must be inspected and approved by a D.P.I. inspector before backfilling.
- If this connection is to be part of a private service shared jointly with other building owners, attach copy of Recorded Joint Maintenance Agreement.
- Permits can be issued to Industrial and/or Commercial Applicants only upon receipt and approval by the Commissioner of Public Infrastructure of required plans and supplemental information.
- In addition, a City-issued Industrial User Discharge Permit and/or a Sewer Extension/Connection Permit issued by the Commonwealth of Massachusetts D.E.P. shall be required by the City for Industrial Discharge into the sewer system.

Industrial User Discharge Permit No.....Date.....

Comm. Mass. Sewer Conn./Ext. Permit No.....Date.....

A Filing and Inspection Fee of \$ 450, plus an Entrance Fee of \$..... where applicable, must accompany this application.

Bank# Millenium BCP Bank, N.A. Check# 27013 Date 1-29-10 Receipt# 8622

Other requirements: 24 hour notice for inspection @ 508-979-1527

Connection made to Sewer Part of jointly-shared private line YES NO
Storm Drain

Applicant agrees to abide by the above terms, as well as all pertinent ordinances of the City of New Bedford, and such other special rules as the Commissioner of Public Infrastructure and/or City Engineer may deem necessary

Durix M. Andrade
City Engineer

[Signature]
Signature of Property Owner or Representative

INSPECTOR'S REPORT

INSPECTED BY: SEE WHITE SHEET

DATE: _____

COMMENTS: _____

APPROVED

DISAPPROV

SIGNATURE

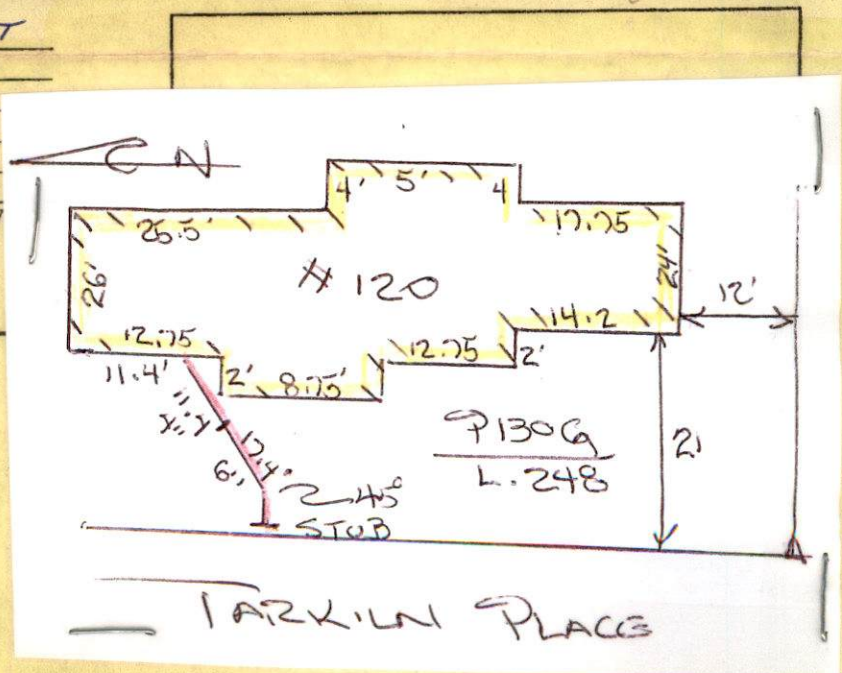



PERMIT NO.

CITY OF NEW BEDFORD
SEWER AND/OR STORM DRAIN PERMIT

DATE 1/29/10

24170

This certifies that permission is granted to

Long Built Homes 158 Chas. McCombs Blvd. New Bedford MA 02745
Property Owner Address Tel. 508-965-8355

To connect a sewer and/or storm drain located at 120 Tarkiln Place

Assessor's Plot 130.6 Lot 248, to the sewer and/or storm drain in Tarkiln Place Street

To be laid in accordance with the conditions in this application and the City of New Bedford ordinances.
Connect into 8" Sewer

TYPE OF USE: RESIDENTIAL COMMERCIAL INDUSTRIAL FLOW 330 G.P.D.

If applicant other than actual property owner, attach Letter of Authorization from Property Owner.

Name.....Tel.....

Mailing Address.....

The Bonded Contractor/Drain Layer authorized to perform this work is:

D.W. White Construction Co. 867 Middle Rd. Alushnet, MA 02743
Name Address Tel. 508-763-8868

Type of Pipe Required: SDR 35 PVC

PERMIT EXPIRES ONE YEAR AFTER DATE OF ISSUE

- Requires separate connections for sewage and storm drain where applicable. Storm water cannot be discharged to a sanitary sewer.
- All work must be inspected and approved by a D.P.I. inspector before backfilling.
- If this connection is to be part of a private service shared jointly with other building owners, attach copy of Recorded Joint Maintenance Agreement.
- Permits can be issued to Industrial and/or Commercial Applicants only upon receipt and approval by the Commissioner of Public Infrastructure of required plans and supplemental information.
- In addition, a City-issued Industrial User Discharge Permit and/or a Sewer Extension/Connection Permit issued by the Commonwealth of Massachusetts D.E.P. shall be required by the City for Industrial Discharge into the sewer system.

Industrial User Discharge Permit No.....Date.....

Comm. Mass. Sewer Conn./Ext. Permit No.....Date.....

A Filing and Inspection Fee of \$ 450, plus an Entrance Fee of \$..... where applicable, must accompany this application.

Bank# Millenium BCP Bank, N.A Check# 27013 Date 1-29-10 Receipt# 8622

Other requirements: 24 hour notice for inspection @ 508-979-1527

Connection made to Sewer Part of jointly-shared private line YES NO
Storm Drain

Applicant agrees to abide by the above terms, as well as all pertinent ordinances of the City of New Bedford, and such other special rules as the Commissioner of Public Infrastructure and/or City Engineer may deem necessary

Duarte M. Andrade
City Engineer

[Signature]
Signature of Property Owner or Representative

INSPECTOR'S REPORT

INSPECTED BY: _____

DATE: _____

COMMENTS: _____

APPROVED

DISAPPROVED

SIGNATURE

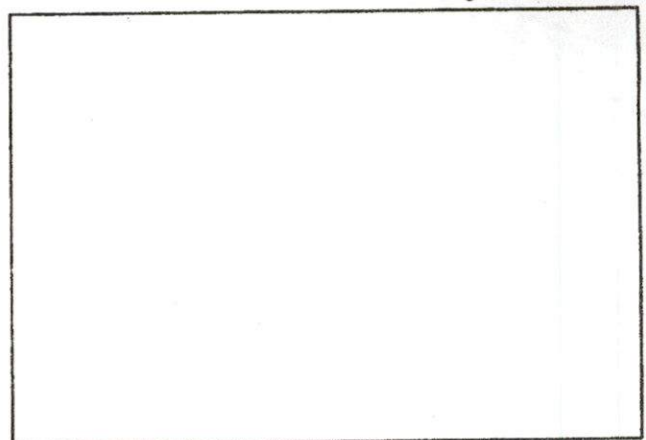

SKETCH PLAN



PERMIT NO.

CITY OF NEW BEDFORD
SEWER AND/OR STORM DRAIN PERMIT

DATE 1/29/10

24170

This certifies that permission is granted to

Long Built Homes 158 Chas. McCombs Blvd. New Bedford MA 02745
Property Owner Address Tel. 508-965-8355

To connect a sewer and/or storm drain located at 120 Tarkiln Place

Assessor's Plot 130.6 Lot 248 to the sewer and/or storm drain in Tarkiln Place Street

To be laid in accordance with the conditions in this application and the City of New Bedford ordinances. Connect into 8" Sewer

TYPE OF USE: RESIDENTIAL COMMERCIAL INDUSTRIAL FLOW 330 G.P.D.

If applicant other than actual property owner, attach Letter of Authorization from Property Owner.

Name..... Tel.....

Mailing Address.....

The Bonded Contractor/Drain Layer authorized to perform this work is:

D.W. White Construction Co. 867 Middle Rd. Alushnet, MA 02743
Name Address Tel. 508-763-8868

Type of Pipe Required: JDR 3.5 PVC

PERMIT EXPIRES ONE YEAR AFTER DATE OF ISSUE

- Requires separate connections for sewage and storm drain where applicable. Storm water cannot be discharged to a sanitary sewer.
 - All work must be inspected and approved by a D.P.I. inspector before backfilling.
 - If this connection is to be part of a private service shared jointly with other building owners, attach copy of Recorded Joint Maintenance Agreement.
 - Permits can be issued to Industrial and/or Commercial Applicants only upon receipt and approval by the Commissioner of Public Infrastructure of required plans and supplemental information.
 - In addition, a City-issued Industrial User Discharge Permit and/or a Sewer Extension/Connection Permit issued by the Commonwealth of Massachusetts D.E.P. shall be required by the City for Industrial Discharge into the sewer system.
- Industrial User Discharge Permit No..... Date.....

Comm. Mass. Sewer Conn./Ext. Permit No..... Date.....

A Filing and Inspection Fee of \$450, plus an Entrance Fee of \$..... where applicable, must accompany this application.

Bank# Millenium BCP Bank, N.A Check# 27013 Date 1-29-10 Receipt# 8622

Other requirements: 24 hour notice for inspection @ 508-979-1527

Connection made to Sewer Part of jointly-shared private line YES NO
Storm Drain

Applicant agrees to abide by the above terms, as well as all pertinent ordinances of the City of New Bedford, and such other special rules as the Commissioner of Public Infrastructure and/or City Engineer may deem necessary

Duarte M. Andrade
City Engineer

Pepe K. (Prop. Representative)
Signature of Property Owner or Representative

INSPECTOR'S REPORT

INSPECTED BY: [Signature]
DATE: 1/29/10
COMMENTS:

APPROVED DISAPPROVED

SIGNATURE

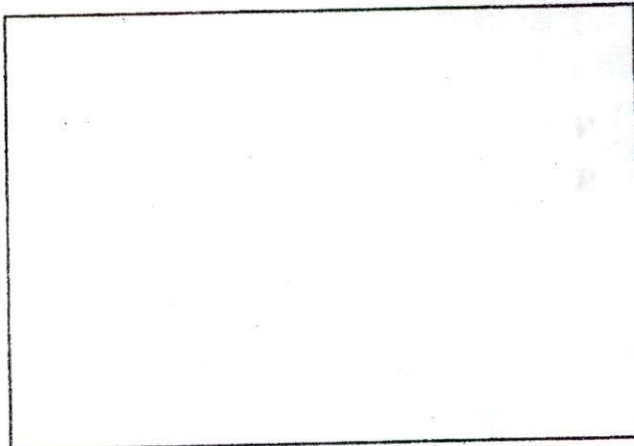

SKETCH PLAN



CITY OF NEW BEDFORD

 NO. 80 10

LICENSE NO. _____

 DATE 1/28 2010

FOUNDATION PERMIT

MSBC Sect. 111.8 – Any permit issued shall be deemed abandoned and invalid unless the work authorized by it shall have been commenced within six (6) months after its issuance.

This certifies that Louy Build Homes, owner/contractor
 has permission to install foundation 28' x 48'
 on 120 Parkside Place

providing that the person accepting this permit shall in every respect conform to the terms of the application therefor on file in this office; to the provisions of the Statute of the Commonwealth and to the By-Laws of the City of New Bedford relating to the Inspection, Erection, Enlarging, Altering, Raising, Moving, Repairing or Tearing Down of a Building.

WIRING INSPECTOR _____

PLUMBING INSPECTOR _____

BUILDING INSPECTOR _____

 YOUR AREA INSPECTOR IS: Steven Wells

ROUGH FINISH _____

– Tel. 979-1540 Between 8:00 AM – 9:00 AM

NOTICE: NOTIFY INSPECTOR 48 HOURS
 IN ADVANCE OF APPLYING
 SHEETING OR LATHING

OCCUPANCY PERMIT REQUIRED BEFORE OCCUPANCY

No Building or Structure shall be used or occupied until the Certificate of Use and Occupancy shall have been issued by the Building Commissioner – MSBC. Sect. 120.1 – N.B. Zoning Ord. Sect. 9-269

THIS CARD MUST BE DISPLAYED IN A CONSPICUOUS PLACE ON THE PREMISES
 AND NOT TORN DOWN OR REMOVED UNTIL COMPLETION OF WORK

SUBJECT TO MASSACHUSETTS STATE
 BUILDING CODE REQUIREMENTS

[Signature]

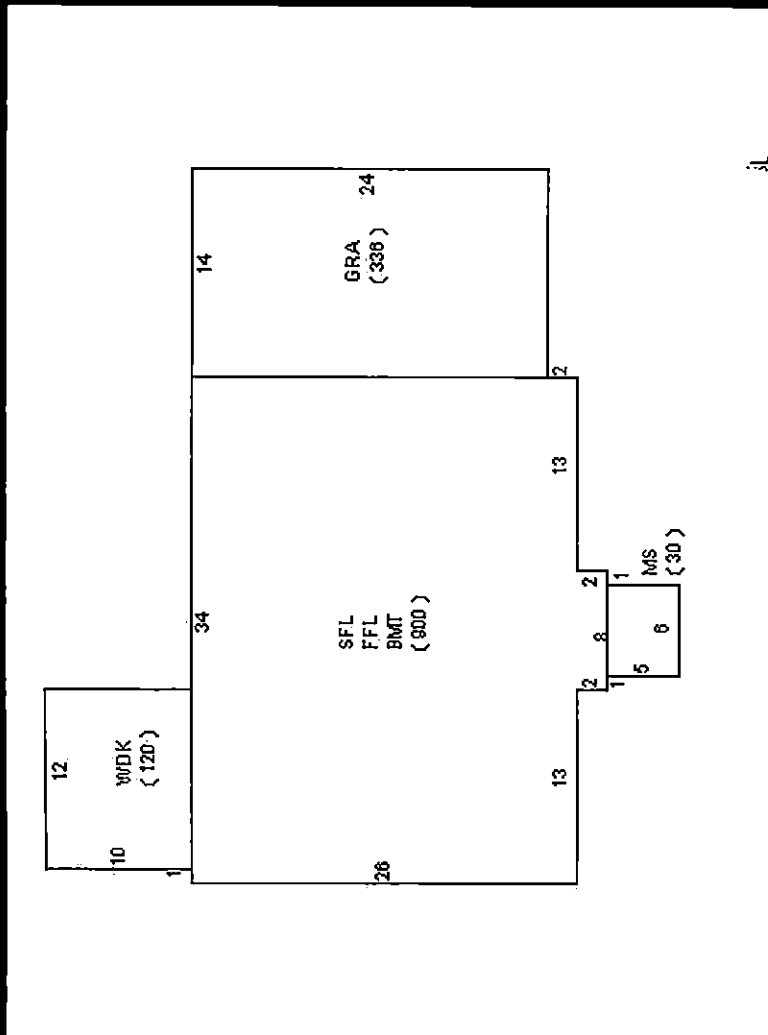

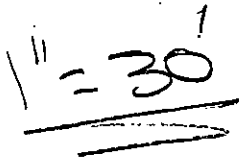

Diagram illustrating the components and connections of a basement floor and foundation:

- PROP. CONT. (Proposed Control)
- EXIST. CONT. (Existing Control)
- PROP. STONE WALL (Proposed Stone Wall)
- CELLAR DRAIN (Cellar Drain)
- ROOF INFILTRATOR (Roof Infiltrator)
- SEWER SERVICE (Sewer Service)
- WATER SERVICE (Water Service)

The diagram shows the following connections and components:

- A horizontal line labeled **89** connects the PROPOSED CONTROL to the EXISTING CONTROL.
- A curved line labeled **80** connects the PROPOSED CONTROL to the PROPOSED STONE WALL.
- A horizontal line labeled **CD** connects the CELLAR DRAIN to the ROOF INFILTRATOR.
- A horizontal line labeled **S** connects the SEWER SERVICE to the WATER SERVICE.
- A horizontal line labeled **W** connects the WATER SERVICE to the SEWER SERVICE.



DOUGLAS

CONSTRUCTION

1/29/10 ~~1/29~~

LOT # 2400

SEWER TIE-IN

WATERS WOODS

Resmit # 24170

CN

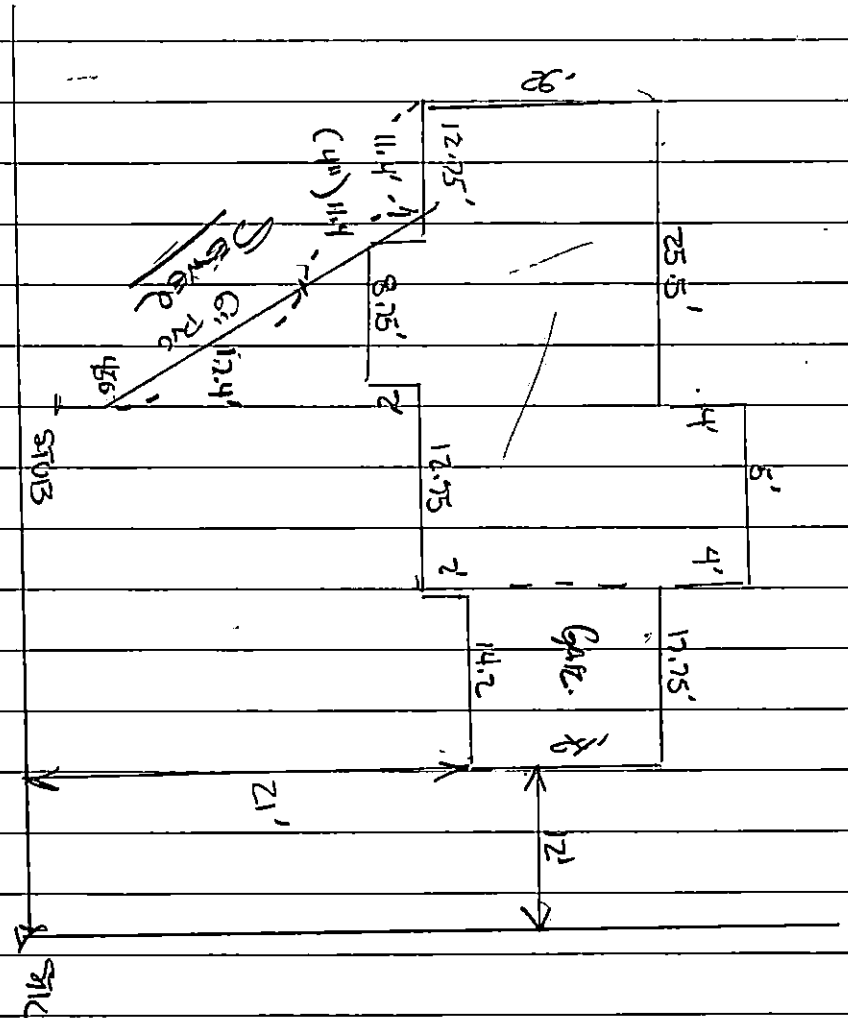

BACKLASH PLACE

28

TARZLIN PLACE

11/29/10

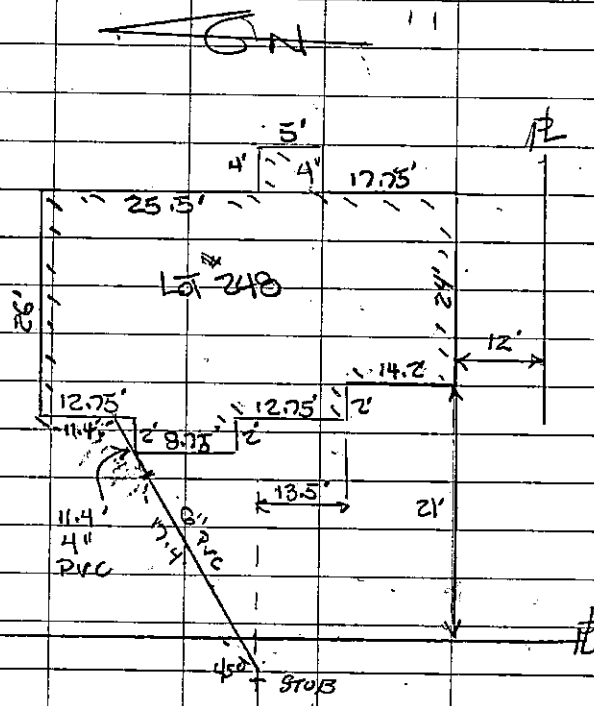

TARZLIN PLACE

4

SENSITIVE IN

CONTRACTOR DO WHITE

INSR. R. BOWEN

PERMIT: A 24170

DATE: 11/29/10

SUBDIVISION WHALERS WAY

Sub. for REG
Sub for BUILDING