



PERMIT NO.

CITY OF NEW BEDFORD
SEWER AND/OR STORM DRAIN PERMIT

DATE 1/26

24168

This certifies that permission is granted to

J & T Home Builders, 733 Broadway, North Mill, 774-930-1024
Property Owner Address Tel.

To connect a sewer and/or storm drain located at 3380 1/2 School North Side

Assessor's Plot 121 Lot 154 to the sewer and/or storm drain in 6" Joy Rd Street

To be laid in accordance with the conditions in this application and the City of New Bedford ordinances.

TYPE OF USE: RESIDENTIAL COMMERCIAL INDUSTRIAL FLOW 330 G.P.D.

If applicant other than actual property owner, attach Letter of Authorization from Property Owner.

Name Mailing Address Tel.

The Bonded Contractor/Drain Layer authorized to perform this work is:

Pico Construction

Name Address Tel. 774-930-1024

Type of Pipe Required: SDR 35 DR

PERMIT EXPIRES ONE YEAR AFTER DATE OF ISSUE

- Requires separate connections for sewage and storm drain where applicable. Storm water cannot be discharged to a sanitary sewer.
- All work must be inspected and approved by a D.P.I. inspector before backfilling.
- If this connection is to be part of a private service shared jointly with other building owners, attach copy of Recorded Joint Maintenance Agreement.
- Permits can be issued to Industrial and/or Commercial Applicants only upon receipt and approval by the Commissioner of Public Infrastructure of required plans and supplemental information.
- In addition, a City-issued Industrial User Discharge Permit and/or a Sewer Extension/Connection Permit issued by the Commonwealth of Massachusetts D.E.P. shall be required by the City for Industrial Discharge into the sewer system.

Industrial User Discharge Permit No. Date

Comm. Mass. Sewer Conn./Ext. Permit No. Date

A Filing and Inspection Fee of \$ 450, plus an Entrance Fee of \$ where applicable, must accompany this application.

Bank# Bank Five Check# 2200 Date 1/26/10 Receipt# 08619

Other requirements: Insp. Only - 24 hrs. notice required

Connection made to Sewer Part of jointly-shared private line YES NO
Storm Drain

Applicant agrees to abide by the above terms, as well as all pertinent ordinances of the City of New Bedford, and such other special rules as the Commissioner of Public Infrastructure and/or City Engineer may deem necessary

Quarte M. Andrade (ms)
Acting City Engineer

[Signature]
Signature of Property Owner or Representative

INSPECTOR'S REPORT

INSPECTED BY: _____

DATE: _____

COMMENTS: _____

APPROVED DIS

SEE WHITE SHEET
SIGNATURE

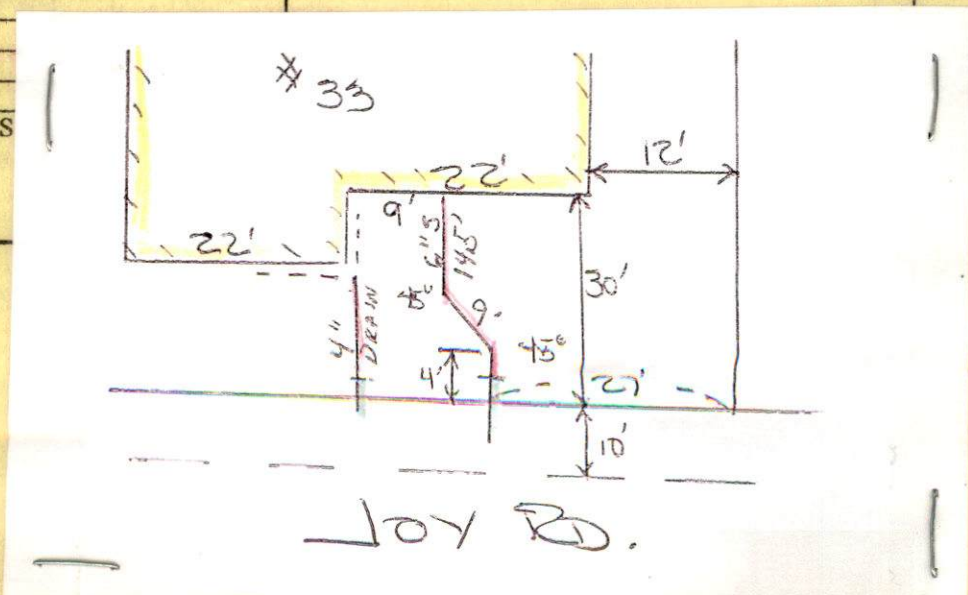



PERMIT NO.

CITY OF NEW BEDFORD
SEWER AND/OR STORM DRAIN PERMIT

DATE 1/26/10

24168

This certifies that permission is granted to

J & T Home Builders PO Box 8038, Duxbury, MA 02748 774-930-1024
Property Owner Address Tel.

To connect a sewer and/or storm drain located at 33 Joy Road North Side

Assessor's Plot 121 Lot 154 to the sewer and/or storm drain in 6" 8" sewer Joy Rd N Side Street

To be laid in accordance with the conditions in this application and the City of New Bedford ordinances.

TYPE OF USE: RESIDENTIAL COMMERCIAL INDUSTRIAL FLOW 330 G.P.D.

If applicant other than actual property owner, attach Letter of Authorization from Property Owner.

Name.....Tel.....

Mailing Address.....

The Bonded Contractor/Drain Layer authorized to perform this work is:

Pico Construction

Name.....Address.....Tel. 774-930-1024

Type of Pipe Required: SDR 35 PVC

PERMIT EXPIRES ONE YEAR AFTER DATE OF ISSUE

- Requires separate connections for sewage and storm drain where applicable. Storm water cannot be discharged to a sanitary sewer.
- All work must be inspected and approved by a D.P.I. inspector before backfilling.
- If this connection is to be part of a private service shared jointly with other building owners, attach copy of Recorded Joint Maintenance Agreement.
- Permits can be issued to Industrial and/or Commercial Applicants only upon receipt and approval by the Commissioner of Public Infrastructure of required plans and supplemental information.
- In addition, a City-issued Industrial User Discharge Permit and/or a Sewer Extension/Connection Permit issued by the Commonwealth of Massachusetts D.E.P. shall be required by the City for Industrial Discharge into the sewer system.

Industrial User Discharge Permit No.....Date.....

Comm. Mass. Sewer Conn./Ext. Permit No.....Date.....

A Filing and Inspection Fee of \$ 450, plus an Entrance Fee of \$..... where applicable, must accompany this application.

Bank# Bank Five Check# 2200 Date 1/26/10 Receipt# 08619

Other requirements: Insp. Only - 24 hrs. notice required

Connection made to Sewer Part of jointly-shared private line YES NO
Storm Drain

Applicant agrees to abide by the above terms, as well as all pertinent ordinances of the City of New Bedford, and such other special rules as the Commissioner of Public Infrastructure and/or City Engineer may deem necessary

Quate M. Andrade (ms)
Acting City Engineer

[Signature]
Signature of Property Owner or Representative

INSPECTOR'S REPORT

INSPECTED BY: _____
DATE: _____
COMMENTS: _____

APPROVED DISAPPROVED

SIGNATURE

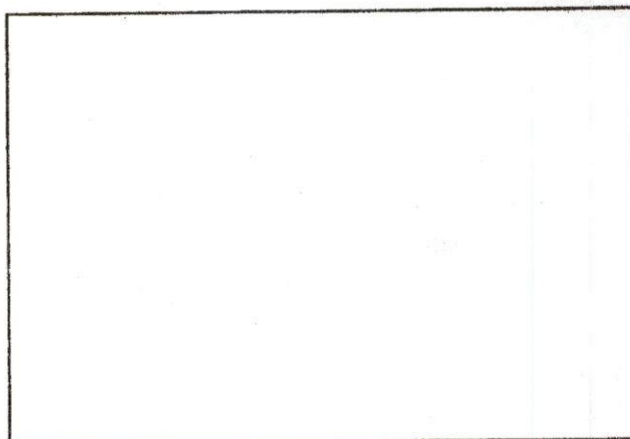

SKETCH PLAN



INSPECTORS

PERMIT NO.

CITY OF NEW BEDFORD
SEWER AND/OR STORM DRAIN PERMIT

DATE 1/26

24168

This certifies that permission is granted to

J & T Home Builders PO Box 8038, Duxbury, MA 02748-1024
Property Owner Address Tel.

To connect a sewer and/or storm drain located at 33 Joy Road North Side

Assessor's Plot 121 Lot 154, to the sewer and/or storm drain in 6" 8' sewer N. Side Street

To be laid in accordance with the conditions in this application and the City of New Bedford ordinances.

TYPE OF USE: RESIDENTIAL COMMERCIAL INDUSTRIAL FLOW 330 G.P.D.

If applicant other than actual property owner, attach Letter of Authorization from Property Owner.

Name..... Tel.....

Mailing Address.....

The Bonded Contractor/Drain Layer authorized to perform this work is:

Pico Construction

Name..... Address..... Tel. 774-930-1024

Type of Pipe Required: SDR 35 DR

PERMIT EXPIRES ONE YEAR AFTER DATE OF ISSUE

- Requires separate connections for sewage and storm drain where applicable. Storm water cannot be discharged to a sanitary sewer.
 - All work must be inspected and approved by a D.P.I. inspector before backfilling.
 - If this connection is to be part of a private service shared jointly with other building owners, attach copy of Recorded Joint Maintenance Agreement.
 - Permits can be issued to Industrial and/or Commercial Applicants only upon receipt and approval by the Commissioner of Public Infrastructure of required plans and supplemental information.
 - In addition, a City-issued Industrial User Discharge Permit and/or a Sewer Extension/Connection Permit issued by the Commonwealth of Massachusetts D.E.P. shall be required by the City for Industrial Discharge into the sewer system.
- Industrial User Discharge Permit No. Date.....

Comm. Mass. Sewer Conn./Ext. Permit No. Date.....

A Filing and Inspection Fee of \$ 450, plus an Entrance Fee of \$..... where applicable, must accompany this application.

Bank# Bank Five Check# 2200 Date 1/26/10 Receipt# 08619

Other requirements: Insp. Only - 24 hrs. notice required

Connection made to Sewer Part of jointly-shared private line YES NO
Storm Drain

Applicant agrees to abide by the above terms, as well as all pertinent ordinances of the City of New Bedford, and such other special rules as the Commissioner of Public Infrastructure and/or City Engineer may deem necessary

Duarte M. Andrade (ms)
Acting City Engineer

[Signature]
Signature of Property Owner or Representative

INSPECTOR'S REPORT

12:00 PM. 1/27/10
INSPECTED BY: [Signature]
DATE: 1/27/10
COMMENTS: _____

APPROVED

DISAPPROVED

[Signature]
SIGNATURE

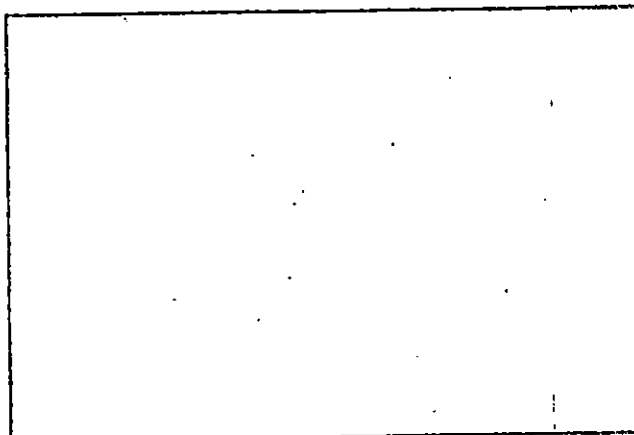

SKETCH PLAN



CITY OF NEW BEDFORD

1112

NO. **23 10**

LICENSE NO. _____

DATE 1/13 2010

FOUNDATION PERMIT

MSBC Sect. 111.8 – Any permit issued shall be deemed abandoned and invalid unless the work authorized by it shall have been commenced within six (6) months after its issuance.

This certifies that St Home Builders, owner/contractor
has permission to Install foundation 33x55'
on 33 Joy Rd Plot 121, Lot 154

providing that the person accepting this permit shall in every respect conform to the terms of the application therefor on file in this office; to the provisions of the Statute of the Commonwealth and to the By-Laws of the City of New Bedford relating to the Inspection, Erection, Enlarging, Altering, Raising, Moving, Repairing or Tearing Down of a Building.

WIRING INSPECTOR

PLUMBING INSPECTOR

BUILDING INSPECTOR

YOUR AREA INSPECTOR IS: Thomas Welch

ROUGH FINISH

- Tel. 979-1540 Between 8:00 AM – 9:00 AM

NOTICE: NOTIFY INSPECTOR 48 HOURS
IN ADVANCE OF APPLYING
SHEATING OR LATHING

OCCUPANCY PERMIT REQUIRED BEFORE OCCUPANCY

No Building or Structure shall be used or occupied until the Certificate of Use and Occupancy shall have been issued by the Building Commissioner – MSBC. Sect. 120.1 – N.B. Zoning Ord. Sect. 9-269

THIS CARD MUST BE DISPLAYED IN A CONSPICUOUS PLACE ON THE PREMISES
AND NOT TORN DOWN OR REMOVED UNTIL COMPLETION OF WORK

SUBJECT TO MASSACHUSETTS STATE
BUILDING CODE REQUIREMENTS

Thomas Welch
BUILDING INSPECTOR

MANNY PICO
33 LOT 12

1/27/10

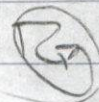

LOT 12

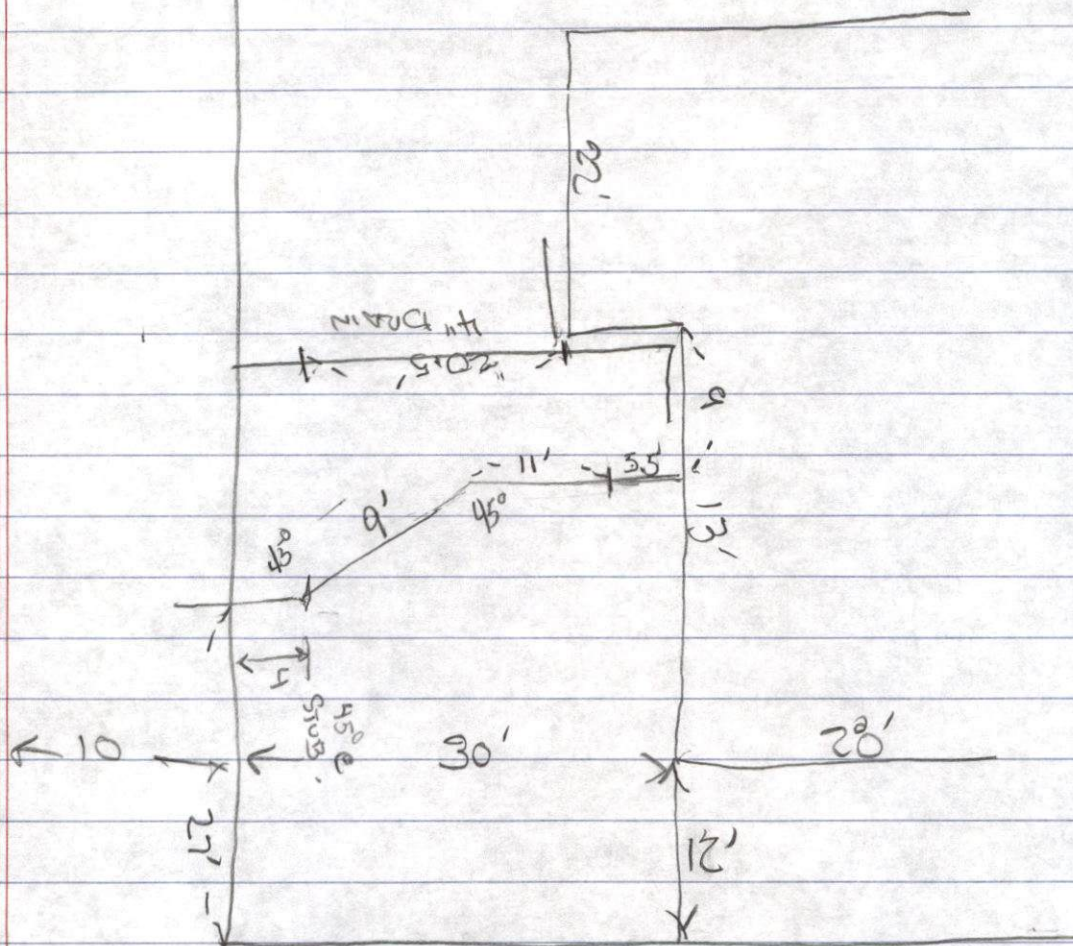

33-1012045

1/29/10

76

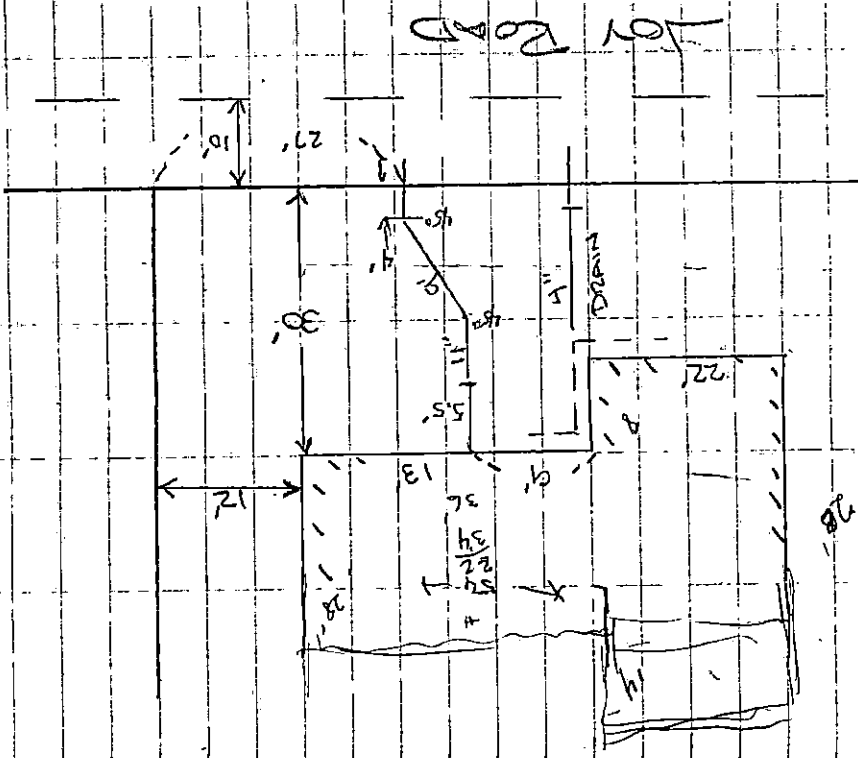

செவ்வதிரு-121

33-101-2017

Sub Lot # 151 P-01/21

CONTRACTORI P.L.O. CONSTRUCTION

Introduction: EPOCH

DATE: 1/23/0

Personal # 241680

7