



PERMIT NO.

CITY OF NEW BEDFORD
SEWER AND/OR STORM DRAIN PERMIT

DATE 1-26-10

24167

This certifies that permission is granted to

Property Owner R.I.C.U.S. Realty, L.P.C. (Richard Nelson) 968 Reed Rd - Suite 2 - Dartmouth
Address Pilot House Tel. 508-979-1992 02747

To connect a sewer and/or storm drain located at Cove Rd. (N.S.) 100' E x Orchard St.

Assessor's Plot 19 Lot 44, to the sewer and/or storm drain in Cove Rd. 6" Sewer Street

To be laid in accordance with the conditions in this application and the City of New Bedford ordinances.
TYPE OF USE: RESIDENTIAL COMMERCIAL INDUSTRIAL FLOW 110 G.P.D.

If applicant other than actual property owner, attach Letter of Authorization from Property Owner.

Name _____ Tel. _____
Mailing Address _____

The Bonded Contractor/Drain Layer authorized to perform this work is:

Name Ed. Vieira & Sons, Inc. Address 1145 Back Street Swansea MA 02777 Tel. 508-674-8976
Type of Pipe Required: 12" RCP - Storm drain Sewer SDE 35 PVC

PERMIT EXPIRES ONE YEAR AFTER DATE OF ISSUE

- Requires separate connections for sewage and storm drain where applicable. Storm water cannot be discharged to a sanitary sewer.
 - All work must be inspected and approved by a D.P.I. inspector before backfilling.
 - If this connection is to be part of a private service shared jointly with other building owners, attach copy of Recorded Joint Maintenance Agreement.
 - Permits can be issued to Industrial and/or Commercial Applicants only upon receipt and approval by the Commissioner of Public Infrastructure of required plans and supplemental information.
 - In addition, a City-issued Industrial User Discharge Permit and/or a Sewer Extension/Connection Permit issued by the Commonwealth of Massachusetts D.E.P. shall be required by the City for Industrial Discharge into the sewer system.
- Industrial User Discharge Permit No. _____ Date _____

Comm. Mass. Sewer Conn./Ext. Permit No. _____ Date _____
A Filing and Inspection Fee of \$ _____, plus an Entrance Fee of \$ _____ where applicable, must accompany this application.

Bank# Bank of America Check# 192 Date 1-26-10 Receipt# 8618

Other requirements: 24 hour notice for inspection @ 508-979-1527

follow winter rules.

Connection made to Sewer Part of jointly-shared private line YES ☒ NO
Storm Drain

Applicant agrees to abide by the above terms, as well as all pertinent ordinances of the City of New Bedford, and such other special rules as the Commissioner of Public Infrastructure and/or City Engineer may deem necessary

Signature of City Engineer Diana M. Andrade Signature of Property Owner or Representative [Signature]

INSPECTOR'S REPORT

INSPECTED BY: _____
DATE: _____
COMMENTS: _____

APPROVED _____ DISAPPROVED _____

SEE WHITE SHEET
SIGNATURE

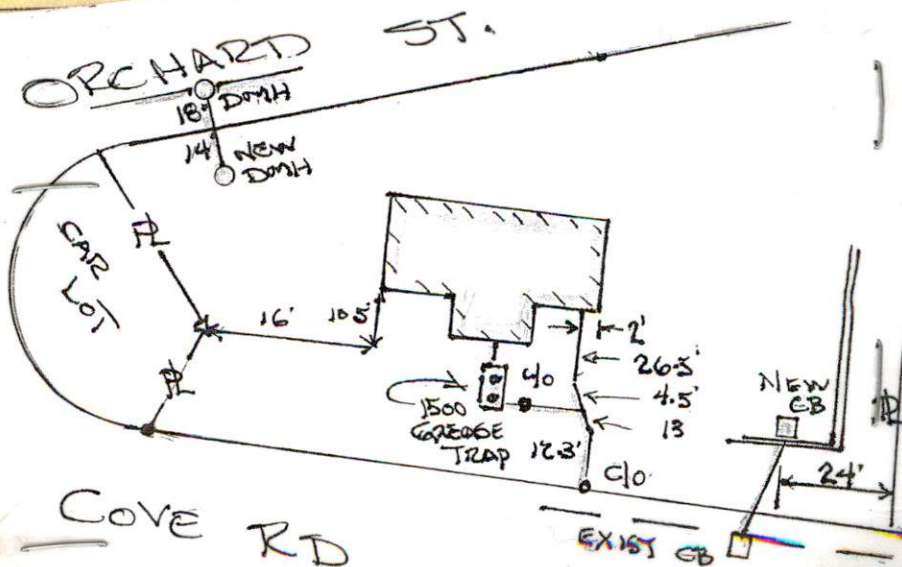



Inspector

PERMIT NO.

CITY OF NEW BEDFORD
SEWER AND/OR STORM DRAIN PERMIT

DATE 1-26-10

24167

This certifies that permission is granted to

Property Owner R.I.C.U.S. Realty, LLC (Richard Nelson) Address 968 Reed Rd - Suite 2 - Dartmouth
Pilot House Tel. 508-979-1992 52707

To connect a sewer and/or storm drain located at Cove Rd. (NS) 160' E x Orchard St.

Assessor's Plot 19 Lot 44, to the sewer and/or storm drain in Cove Rd. 6" Sewer Street

To be laid in accordance with the conditions in this application and the City of New Bedford ordinances. Storm drain - connect SS Cove Rd + E S of Orchard St
TYPE OF USE: RESIDENTIAL COMMERCIAL INDUSTRIAL FLOW 110 G.P.D.

If applicant other than actual property owner, attach Letter of Authorization from Property Owner.

Name..... Tel.....
Mailing Address.....

The Bonded Contractor/Drain Layer authorized to perform this work is:
Ed. Vieira & Sons, Inc. Address 1145 Bank Street, Swansea, MA 02777
Name..... Address..... Tel. 508-674-8976
Type of Pipe Required: 12" R.C.P. - Storm drain Sewer SDE 35 PVC

PERMIT EXPIRES ONE YEAR AFTER DATE OF ISSUE

- Requires separate connections for sewage and storm drain where applicable. Storm water cannot be discharged to a sanitary sewer.
 - All work must be inspected and approved by a D.P.I. inspector before backfilling.
 - If this connection is to be part of a private service shared jointly with other building owners, attach copy of Recorded Joint Maintenance Agreement.
 - Permits can be issued to Industrial and/or Commercial Applicants only upon receipt and approval by the Commissioner of Public Infrastructure of required plans and supplemental information.
 - In addition, a City-issued Industrial User Discharge Permit and/or a Sewer Extension/Connection Permit issued by the Commonwealth of Massachusetts D.E.P. shall be required by the City for Industrial Discharge into the sewer system.
- Industrial User Discharge Permit No..... Date.....

Comm. Mass. Sewer Conn./Ext. Permit No..... Date.....
A Filing and Inspection Fee of \$....., plus an Entrance Fee of \$..... where applicable, must accompany this application.

Bank# Bank of America Check# 192 Date 1-26-10 Receipt# 8618

Other requirements: 24 hour notice for inspection @ 508-979-1527
follow winter rules.

Connection made to Sewer Part of jointly-shared private line YES ☒ NO
Storm Drain

Applicant agrees to abide by the above terms, as well as all pertinent ordinances of the City of New Bedford, and such other special rules as the Commissioner of Public Infrastructure and/or City Engineer may deem necessary.

Dwight M. Andrade
City Engineer

[Signature]
Signature of Property Owner or Representative

INSPECTOR'S REPORT

INSPECTED BY: [Signature]
DATE: 3/9/2010
COMMENTS:

APPROVED ☒ DISAPPROVED ☐
[Signature]
SIGNATURE

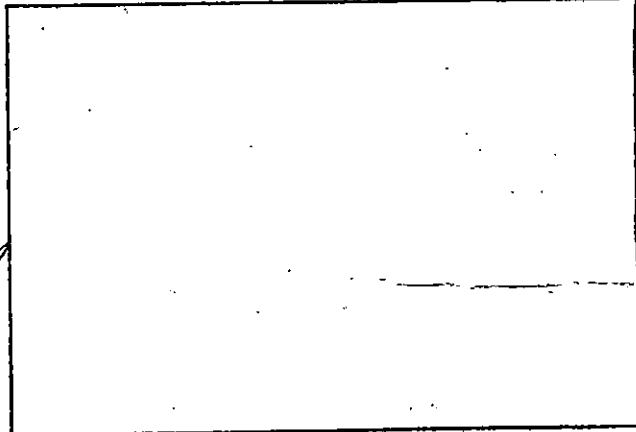

SKETCH PLAN

SEWER INSPECTION

8/5/10

25

9:30h

HONEY DEW
DONUTS

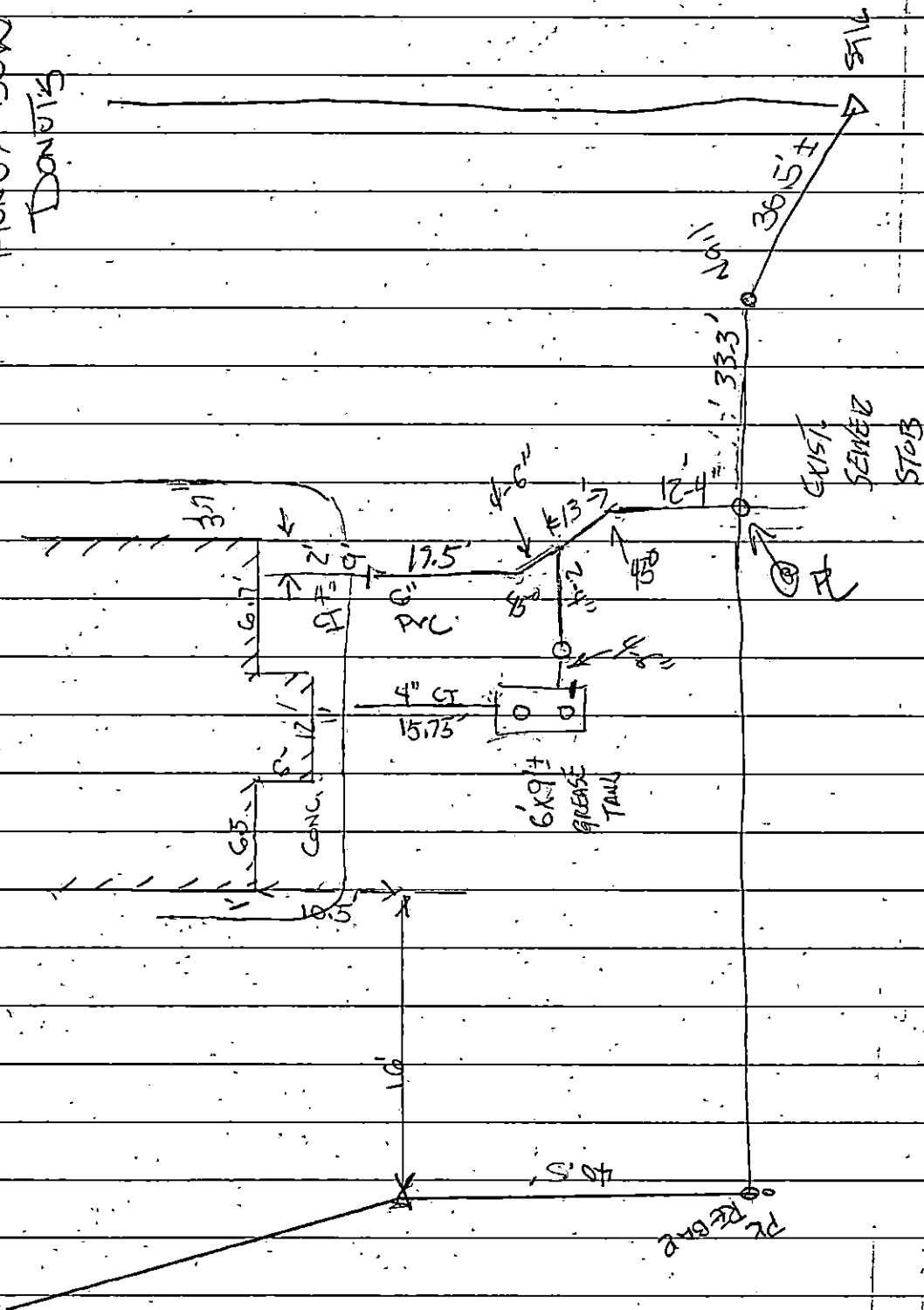

HONEY DEW DONUTS

8/9/10

(20)

Storm Drain Tie in Orchard St.

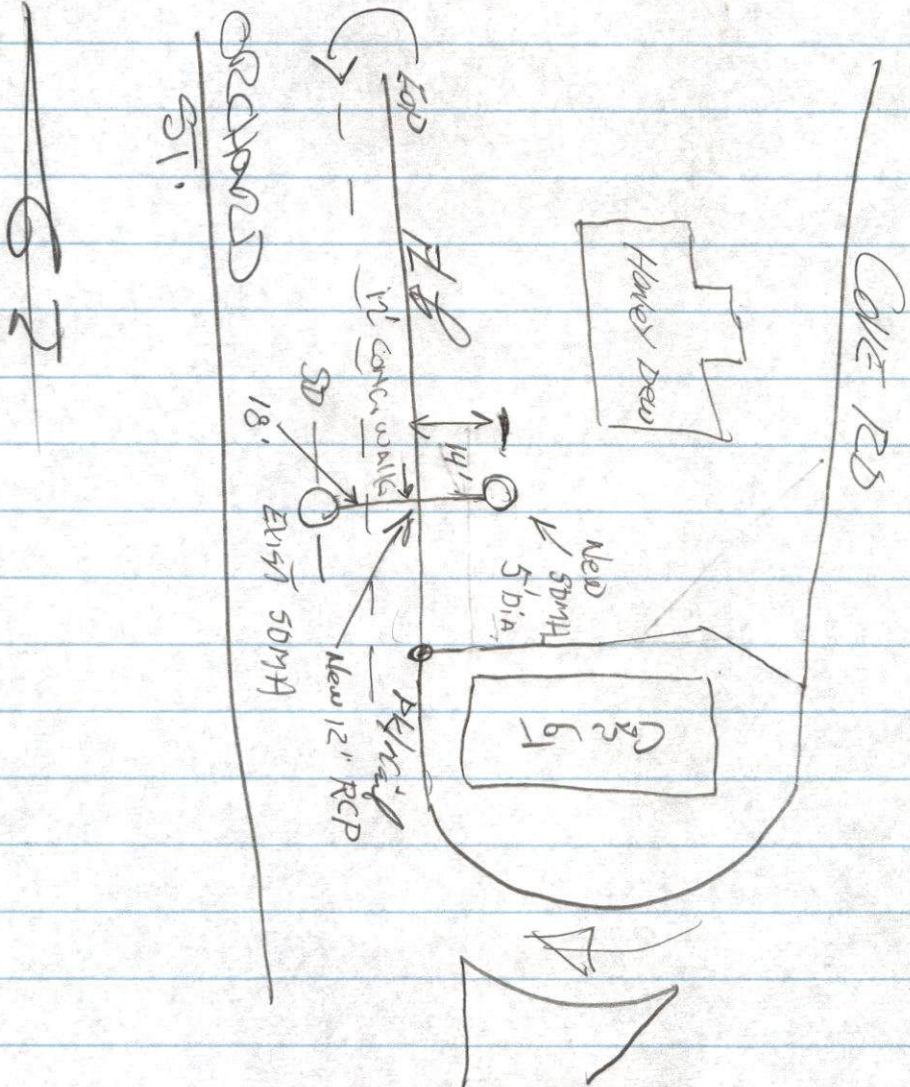



PERMIT NO.

24167

CITY OF NEW BEDFORD
SEWER AND/OR STORM DRAIN PERMIT

DATE 1-26-10

This certifies that permission is granted to

Property Owner R.I.C.U.S. Realty, LLC (Richard Nelson) Address 968 Reed Rd - Suite 2 - Dartmouth Tel. 508-979-1992
* old CS's Galley

To connect a sewer and/or storm drain located at Cove Rd. (NS) 160' E x Orchard St. connect to

Assessor's Plot 19 Lot 44, to the sewer and/or storm drain in Cove Rd. 6" Sewer Street
install manholes (2) with 12" RCP. Storm drain - connect SS Cove Rd +

To be laid in accordance with the conditions in this application and the City of New Bedford ordinances. E 598 Orchard St
TYPE OF USE: RESIDENTIAL COMMERCIAL INDUSTRIAL FLOW 110 G.P.D.

If applicant other than actual property owner, attach Letter of Authorization from Property Owner.

Name..... Tel.....

Mailing Address.....

The Bonded Contractor/Drain Layer authorized to perform this work is:
Ed. Vieira & Sons, Inc. 1145 Bank Street Swansea, MA 02777

Name..... Address..... Tel. 508-674-8976

Type of Pipe Required: 12" RCP - Storm drain Sewer SDR 35 PVC

PERMIT EXPIRES ONE YEAR AFTER DATE OF ISSUE

- Requires separate connections for sewage and storm drain where applicable. Storm water cannot be discharged to a sanitary sewer.
- All work must be inspected and approved by a D.P.I. inspector before backfilling.
- If this connection is to be part of a private service shared jointly with other building owners, attach copy of Recorded Joint Maintenance Agreement.
- Permits can be issued to Industrial and/or Commercial Applicants only upon receipt and approval by the Commissioner of Public Infrastructure of required plans and supplemental information.
- In addition, a City-issued Industrial User Discharge Permit and/or a Sewer Extension/Connection Permit issued by the Commonwealth of Massachusetts D.E.P. shall be required by the City for Industrial Discharge into the sewer system.

Industrial User Discharge Permit No..... Date.....

Comm. Mass. Sewer Conn./Ext. Permit No..... Date.....

A Filing and Inspection Fee of \$....., plus an Entrance Fee of \$..... where applicable, must accompany this application.

Bank# Bank of America Check# 192 Date 1-26-10 Receipt# 8618

Other requirements: 24 hour notice for inspection @ 508-979-1527

follow winter rules.

Connection made to Sewer Part of jointly-shared private line YES ☒ NO
Storm Drain

Applicant agrees to abide by the above terms, as well as all pertinent ordinances of the City of New Bedford, and such other special rules as the Commissioner of Public Infrastructure and/or City Engineer may deem necessary

Dwight M. Andrade
City Engineer

[Signature]
Signature of Property Owner or Representative

INSPECTOR'S REPORT

INSPECTED BY: _____
DATE: _____
COMMENTS: _____

APPROVED _____ DISAPPROVED _____

SIGNATURE

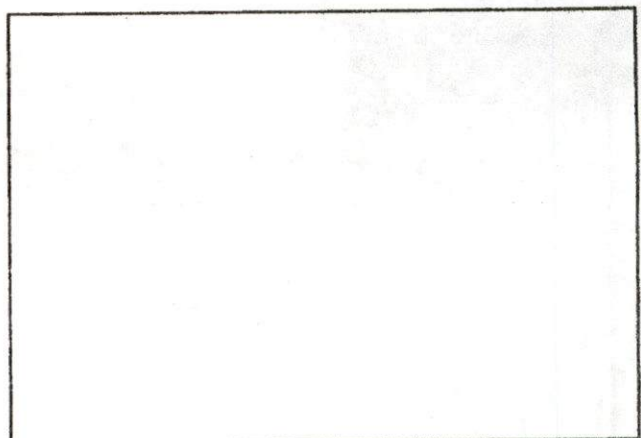

SKETCH PLAN



CITY OF NEW BEDFORD

1109

NO. 188909

LICENSE NO. _____

DATE 11/30/09 20____*no water
permit
needed
use of
service*

FOUNDATION PERMIT

MSBC Sect. 111.8 – Any permit issued shall be deemed abandoned and invalid unless the work authorized by it shall have been commenced within six (6) months after its issuance.

This certifies that Dennis Melo, owner/contractor
has permission to Install Foundation
on 1405 Cove Rd (US) 160' E Orchard St.

providing that the person accepting this permit shall in every respect conform to the terms of the application therefor on file in this office; to the provisions of the Statute of the Commonwealth and to the By-Laws of the City of New Bedford relating to the Inspection, Erection, Enlarging, Altering, Raising, Moving, Repairing or Tearing Down of a Building.

WIRING INSPECTOR

PLUMBING INSPECTOR

BUILDING INSPECTOR

B. BSM

ROUGH FINISH

YOUR AREA INSPECTOR IS: _____

– Tel. 979-1540 Between 8:00 AM – 9:00 AM

NOTICE: NOTIFY INSPECTOR 48 HOURS
IN ADVANCE OF APPLYING
SHEATING OR LATHING

OCCUPANCY PERMIT REQUIRED BEFORE OCCUPANCY

No Building or Structure shall be used or occupied until the Certificate of Use and Occupancy shall have been issued by the Building Commissioner – MSBC. Sect. 120.1 – N.B. Zoning Ord. Sect. 9-269

THIS CARD MUST BE DISPLAYED IN A CONSPICUOUS PLACE ON THE PREMISES
AND NOT TORN DOWN OR REMOVED UNTIL COMPLETION OF WORK

SUBJECT TO MASSACHUSETTS STATE
BUILDING CODE REQUIREMENTS

[Signature]
BUILDING INSPECTOR