





PERMIT NO.

CITY OF NEW BEDFORD  
SEWER AND/OR STORM DRAIN PERMIT

DATE 12-17-2009

24163

This certifies that permission is granted to

BRISTOL PACIFIC HOMES 291 MIDDLE ST FALL RIVER 508-677-9234  
Property Owner Address Tel.

To connect a sewer and/or storm drain located at 22 Apple Tree Lane

Assessor's Plot 120 Lot 154, to the sewer and/or storm drain in APPLE TREE LANE Street

To be laid in accordance with the conditions in this application and the City of New Bedford ordinances.

TYPE OF USE: RESIDENTIAL COMMERCIAL INDUSTRIAL FLOW 336 G.P.D.

If applicant other than actual property owner, attach Letter of Authorization from Property Owner.

Name..... Tel.....

Mailing Address.....

The Bonded Contractor/Drain Layer authorized to perform this work is:

J. D. Farnagore 21 East River Dr. Dartmouth MA  
Name Address Tel.

Type of Pipe Required: SDR 35 PVC 508-984-1668

PERMIT EXPIRES ONE YEAR AFTER DATE OF ISSUE

- Requires separate connections for sewage and storm drain where applicable. Storm water cannot be discharged to a sanitary sewer.
- All work must be inspected and approved by a D.P.I. inspector before backfilling.
- If this connection is to be part of a private service shared jointly with other building owners, attach copy of Recorded Joint Maintenance Agreement.
- Permits can be issued to Industrial and/or Commercial Applicants only upon receipt and approval by the Commissioner of Public Infrastructure of required plans and supplemental information.
- In addition, a City-issued Industrial User Discharge Permit and/or a Sewer Extension/Connection Permit issued by the Commonwealth of Massachusetts D.E.P. shall be required by the City for Industrial Discharge into the sewer system.

Industrial User Discharge Permit No..... Date.....

Comm. Mass. Sewer Conn./Ext. Permit No..... Date.....

A Filing and Inspection Fee of \$ 450.00, plus an Entrance Fee of \$..... where applicable, must accompany this application.

Bank# Bank fee Check# 17096 Date 12-15-09 Receipt# 8592

Other requirements: 24 hr. inspection @ 508-979-1529

Connection made to Sewer Part of jointly-shared private line YES NO  
Storm Drain

Applicant agrees to abide by the above terms, as well as all pertinent ordinances of the City of New Bedford, and such other special rules as the Commissioner of Public Infrastructure and/or City Engineer may deem necessary

Duarte M. Andrade  
City Engineer CS

[Signature]  
Signature of Property Owner or Representative

INSPECTOR'S REPORT

INSPECTED BY: \_\_\_\_\_

DATE: \_\_\_\_\_

COMMENTS: \_\_\_\_\_

\_\_\_\_\_

\_\_\_\_\_

APPROVED

DISAPPROVED

SIGNATURE

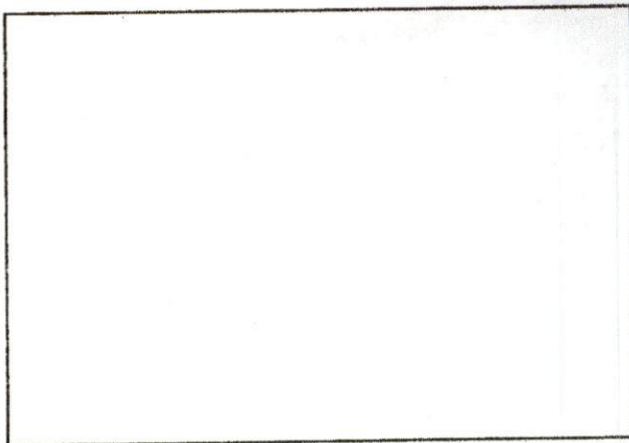

SKETCH PLAN





Inspector

PERMIT NO.

CITY OF NEW BEDFORD  
SEWER AND/OR STORM DRAIN PERMIT

DATE 12-17-2009

24163

This certifies that permission is granted to

Property Owner BRISTOL PACIFIC HOMES Address 291 MIDDLE ST FALL RIVER Tel. 508-677-9234

To connect a sewer and/or storm drain located at 22 Apple Tree Lane

Assessor's Plot 120 Lot 154, to the sewer and/or storm drain in APPLE TREE LANE Street

To be laid in accordance with the conditions in this application and the City of New Bedford ordinances.

TYPE OF USE: RESIDENTIAL COMMERCIAL INDUSTRIAL FLOW 336 G.P.D.

If applicant other than actual property owner, attach Letter of Authorization from Property Owner.

Name.....Tel.....

Mailing Address.....

The Bonded Contractor/Drain Layer authorized to perform this work is:

Name J.B. Janigan Address 21 East River Dr Dartmouth Ma Tel. 508-984-1668

Type of Pipe Required: SDR 35 PVC

PERMIT EXPIRES ONE YEAR AFTER DATE OF ISSUE

- Requires separate connections for sewage and storm drain where applicable. Storm water cannot be discharged to a sanitary sewer.
  - All work must be inspected and approved by a D.P.I. inspector before backfilling.
  - If this connection is to be part of a private service shared jointly with other building owners, attach copy of Recorded Joint Maintenance Agreement.
  - Permits can be issued to Industrial and/or Commercial Applicants only upon receipt and approval by the Commissioner of Public Infrastructure of required plans and supplemental information.
  - In addition, a City-issued Industrial User Discharge Permit and/or a Sewer Extension/Connection Permit issued by the Commonwealth of Massachusetts D.E.P. shall be required by the City for Industrial Discharge into the sewer system.
- Industrial User Discharge Permit No.....Date.....

Comm. Mass. Sewer Conn./Ext. Permit No.....Date.....

A Filing and Inspection Fee of \$ 450.00, plus an Entrance Fee of \$..... where applicable, must accompany this application.

Bank# Bank of America Check# 17096 Date 12-15-09 Receipt# 8592

Other requirements: 24 hr. inspection @ 508-979-1529

Connection made to Sewer Part of jointly-shared private line YES NO  
Storm Drain

Applicant agrees to abide by the above terms, as well as all pertinent ordinances of the City of New Bedford, and such other special rules as the Commissioner of Public Infrastructure and/or City Engineer may deem necessary

City Engineer Duarte M. Andrade  
CS

Signature of Property Owner or Representative [Signature]

INSPECTOR'S REPORT

INSPECTED BY: [Signature]  
DATE: 12/18/09  
COMMENTS:

APPROVED \_\_\_\_\_ DISAPPROVED \_\_\_\_\_

SIGNATURE [Signature]  
DPI-ENGR

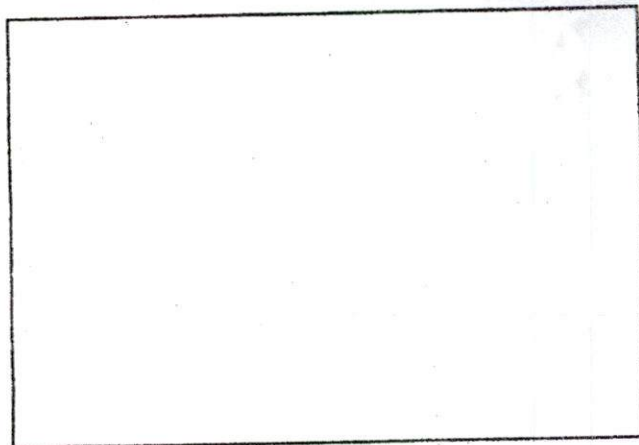

NOTICE TO SEWER INSPECTORS  
Please notify Carol Days or Donna Santos  
that the sewer was connected at that time.

SKETCH PLAN

Submitted for REC 12/21/09  
" " Billing "  
PLOT'D IN SEWER BK.



SEWON INS. 12/14/09 (29)

CONSTRUCTION, LANDAPAL - FOURMAY (A30443)  
Permit #24163

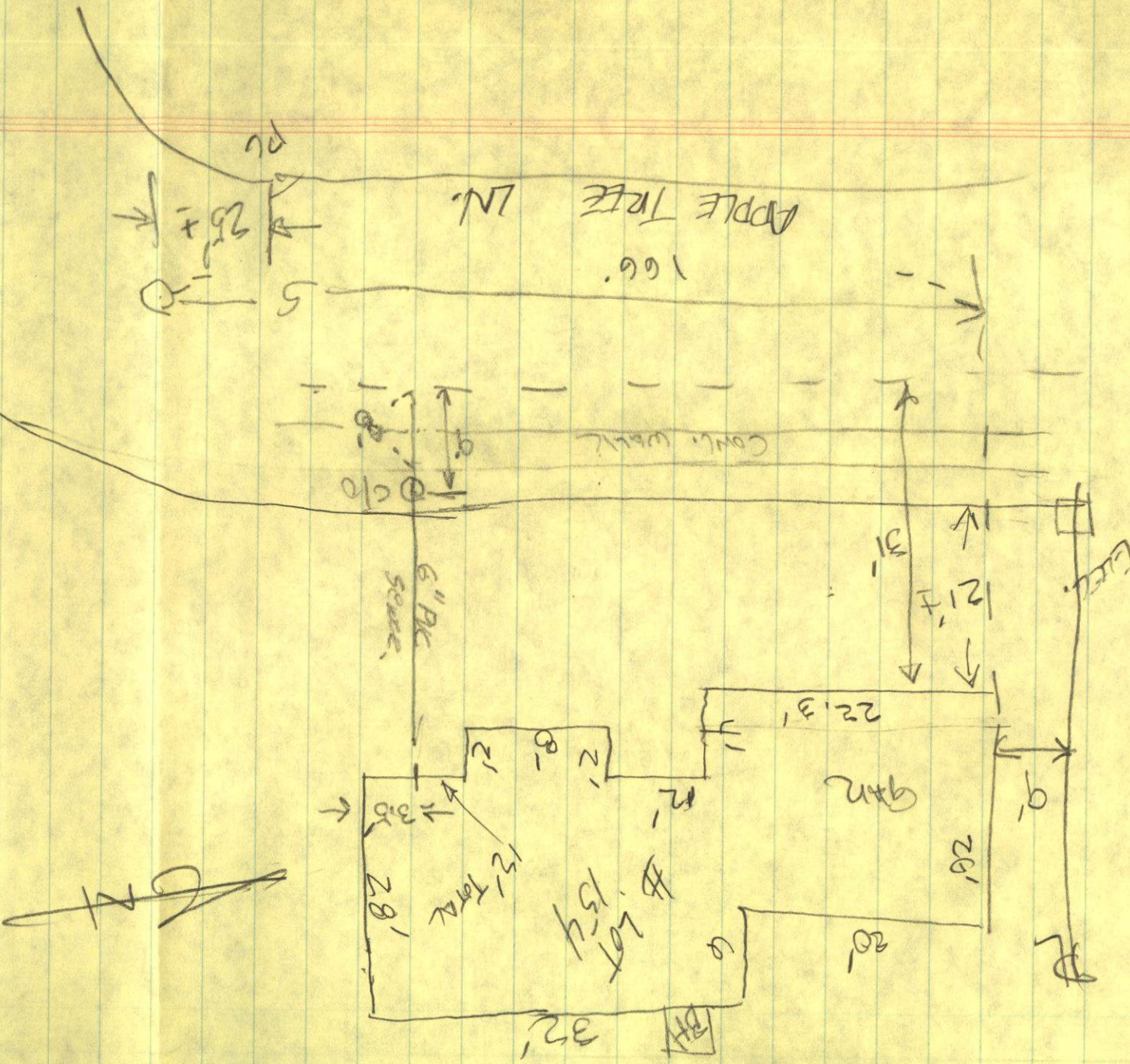

Plotted in Book 12/21/09



#22 APPLE TREE LN.

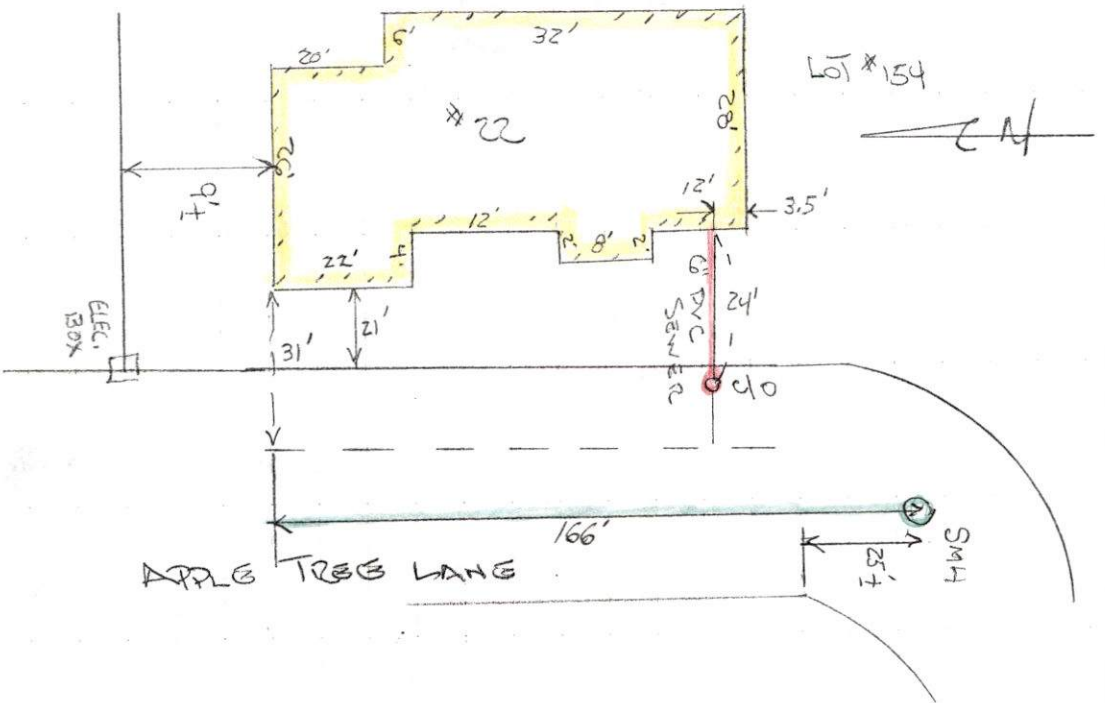

SEWER TIE-IN

#22 APPLE TREE LANE'S  
SUBDIVISION LOT #154 HALL CO.

CONTRACTOR: LAMARSON  
SUBCONTRACTOR: CARROLL'S

PERMIT # 24163

ISSUED: 12/18/09

DATE: 12/18/09

NOTED IN SEWER BL  
SUBMITTED TO PUBLIC  
SUBMITTED TO RECORD