



PERMIT NO.

CITY OF NEW BEDFORD
SEWER AND/OR STORM DRAIN PERMIT

DATE 11/30/09

24162

This certifies that permission is granted to Donald J. Smyth, Vice President

Bristol County Savings Bank 29 Broadway Taunton, MA 02780
Property Owner Address Tel. 617-335-8406

To connect a sewer and/or storm drain located at 1307 Ashley Blvd + Tacoma St. (NWC)

Assessor's Plot 130C Lot 7514, to the sewer and/or storm drain in Ashley Blvd Street

To be laid in accordance with the conditions in this application and the City of New Bedford ordinances.
TYPE OF USE: RESIDENTIAL COMMERCIAL INDUSTRIAL FLOW 110 G.P.D.

If applicant other than actual property owner, attach Letter of Authorization from Property Owner.

Name S.B. Langsam & Co. Inc. Tel. 508-984-1668
Mailing Address 21 East River Dr. No. Dartmouth, MA 02747

The Bonded Contractor/Drain Layer authorized to perform this work is:

S.B. Langsam 21 East River Dr. No. Dartmouth, MA 02747
Name Address Tel. 508-984-1668
Type of Pipe Required: SDR 35 PVC

PERMIT EXPIRES ONE YEAR AFTER DATE OF ISSUE

- Requires separate connections for sewage and storm drain where applicable. Storm water cannot be discharged to a sanitary sewer.
 - All work must be inspected and approved by a D.P.I. inspector before backfilling.
 - If this connection is to be part of a private service shared jointly with other building owners, attach copy of Recorded Joint Maintenance Agreement.
 - Permits can be issued to Industrial and/or Commercial Applicants only upon receipt and approval by the Commissioner of Public Infrastructure of required plans and supplemental information.
 - In addition, a City-issued Industrial User Discharge Permit and/or a Sewer Extension/Connection Permit issued by the Commonwealth of Massachusetts D.E.P. shall be required by the City for Industrial Discharge into the sewer system.
- Industrial User Discharge Permit No. _____ Date _____

Comm. Mass. Sewer Conn./Ext. Permit No. _____ Date _____
A Filing and Inspection Fee of \$ 450.00, plus an Entrance Fee of \$ _____ where applicable, must accompany this application.

Bank# Sovereign Bank Check# 22983 Date 11.30.09 Receipt# 8569

Other requirements: 24 hour notice for inspection @ 508-979-1527

Connection made to Sewer Part of jointly-shared private line YES NO
Storm Drain

Applicant agrees to abide by the above terms, as well as all pertinent ordinances of the City of New Bedford, and such other special rules as the Commissioner of Public Infrastructure and/or City Engineer may deem necessary

Dwaine M. Andrade
City Engineer

S.B. Langsam & Co. Inc.
Signature of Property Owner or Representative

INSPECTOR'S REPORT

INSPECTED BY: [Signature]
DATE: 12/2/09
COMMENTS: _____

APPROVED

DISAPPROVED

SIGNATURE

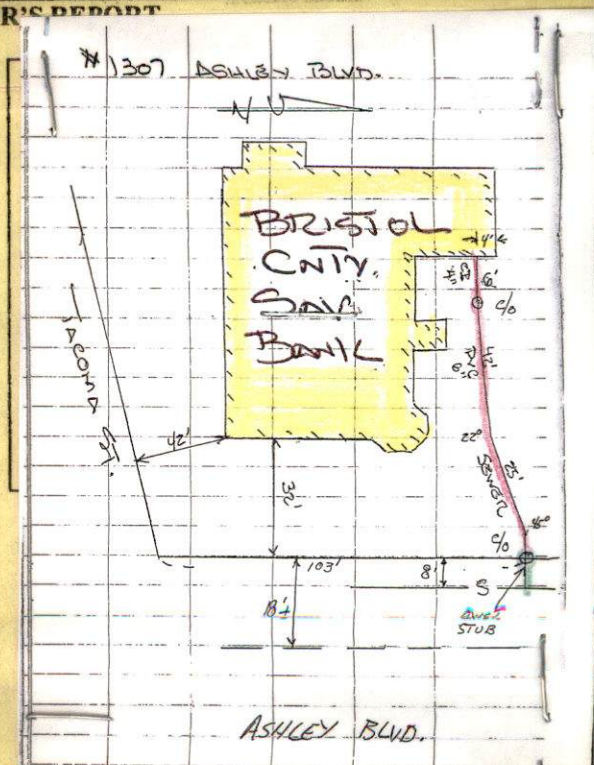



PERMIT NO.

24162

CITY OF NEW BEDFORD
SEWER AND/OR STORM DRAIN PERMIT

DATE 11/30/09

This certifies that permission is granted to Donald J. Smyth, Vice President

Bristol County Savings Bank 29 Broadway Taunton, MA 02780
Property Owner Address Tel. 617-335-8406

To connect a sewer and/or storm drain located at Ashley Blvd + Tacoma St. (NWC)

Assessor's Plot 130C Lot 751+ to the sewer and/or storm drain in Ashley Blvd Street
6" sewer 12" storm drain

To be laid in accordance with the conditions in this application and the City of New Bedford ordinances.

TYPE OF USE: RESIDENTIAL COMMERCIAL INDUSTRIAL FLOW 110 G.P.D.

If applicant other than actual property owner, attach Letter of Authorization from Property Owner.
Connect as per approved plans

Name S.B. Longan & Co. Inc. Tel. 508-984-1668

Mailing Address 21 East River Dr. No. Dartmouth, MA 02747

The Bonded Contractor/Drain Layer authorized to perform this work is:

S.B. Longan 21 East River Dr. No. Dartmouth, MA 02747

Name Address Tel. 508-984-1668

Type of Pipe Required: SDR 35 PVC

PERMIT EXPIRES ONE YEAR AFTER DATE OF ISSUE

- Requires separate connections for sewage and storm drain where applicable. Storm water cannot be discharged to a sanitary sewer.
- All work must be inspected and approved by a D.P.I. inspector before backfilling.
- If this connection is to be part of a private service shared jointly with other building owners, attach copy of Recorded Joint Maintenance Agreement.
- Permits can be issued to Industrial and/or Commercial Applicants only upon receipt and approval by the Commissioner of Public Infrastructure of required plans and supplemental information.
- In addition, a City-issued Industrial User Discharge Permit and/or a Sewer Extension/Connection Permit issued by the Commonwealth of Massachusetts D.E.P. shall be required by the City for Industrial Discharge into the sewer system.

Industrial User Discharge Permit No. Date

Comm. Mass. Sewer Conn./Ext. Permit No. Date

A Filing and Inspection Fee of \$450.00, plus an Entrance Fee of \$ where applicable, must accompany this application.

Bank# Sovereign Bank Check# 22983 Date 11-30-09 Receipt# 8569

Other requirements: 24 hour notice for inspection @ 508-979-1527

Connection made to Sewer Part of jointly-shared private line YES NO
Storm Drain

Applicant agrees to abide by the above terms, as well as all pertinent ordinances of the City of New Bedford, and such other special rules as the Commissioner of Public Infrastructure and/or City Engineer may deem necessary

D. Wayne M. Andrade
City EngineerS.B. Longan & Co. Inc.
Signature of Property Owner or Representative

INSPECTOR'S REPORT

INSPECTED BY: [Signature]

DATE: 12/02/09

COMMENTS:

APPROVED

DISAPPROVED

SIGNATURE

SKETCH PLAN

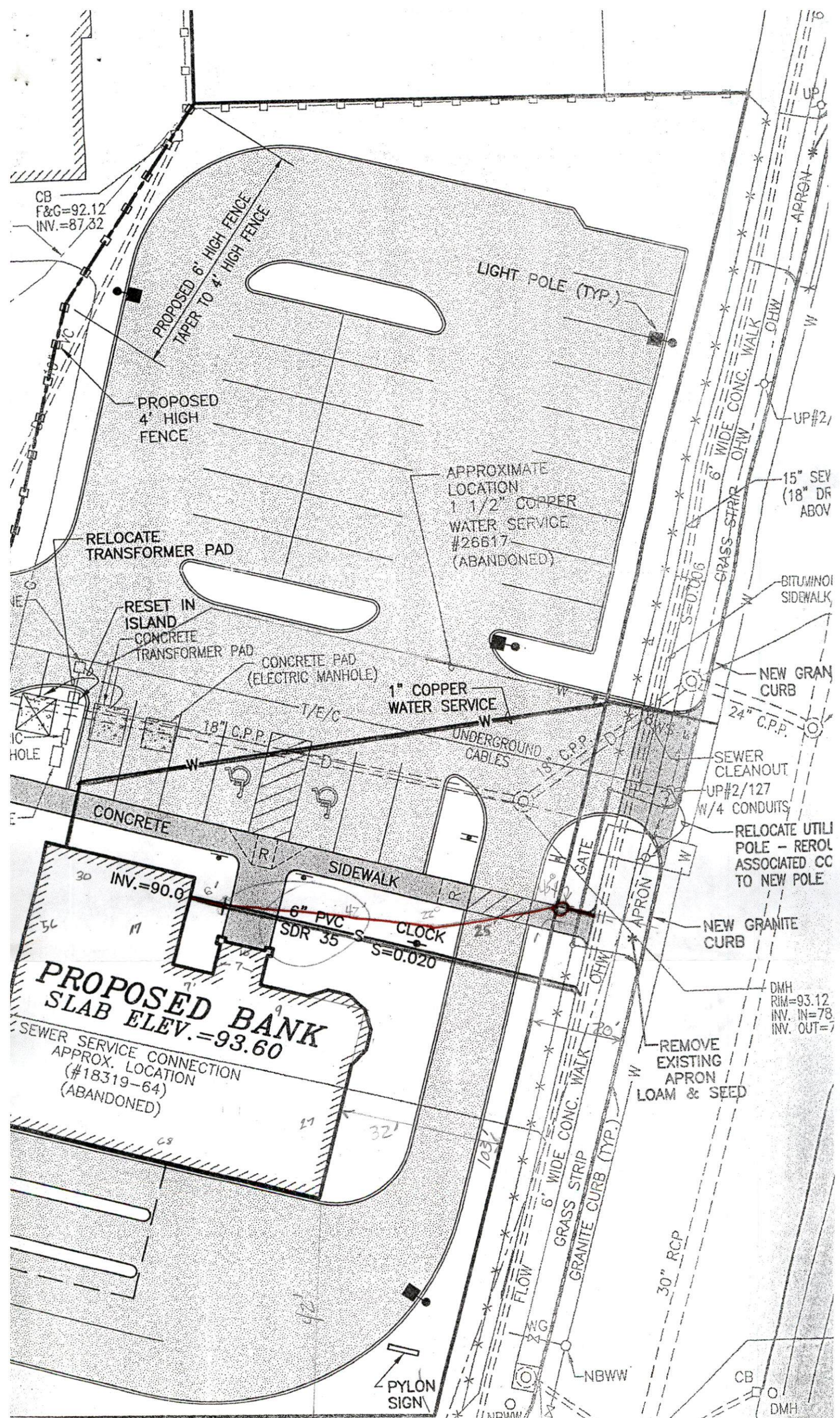



CITY OF NEW BEDFORD MASSACHUSETTS

D.P.I. -Engineering Division

1105 Shawmut Ave.

New Bedford, Ma. 02746

Tel: 508-991-6150

Fax: 508-991-6152

Ronald Labelle
Commissioner

Duarte M. Andrade
Acting City Engineer

To Whom It May Concern:

Donald J. Smyth, Vice President, Bristol County Savings Bank
(Name) (Mailing Address) being

29 Broadway, Taunton, MA 02780

Owner of property located at Corner of Tacoma and Ashley Boulevard

Plot 1300, Lot 751 & 683, hereby agree to allow J.B. Laganed & Co., Inc.
(Name)

21 East River Dr
(Mailing Address) to act on my behalf including affixing my

signature in securing permit for:

- ☒ Sewer/Drain Service Permits
- ☒ Water Service Permits
- ☒ Driveway Installation Permits
- ☒ Sidewalk Installation Permits

I further agree to conform to, and abide by, All City rules and regulations applicable to the permit (s) being applied for:

Name

Signature

Bristol County Savings Bank, 29 Broadway, Taunton, MA 02780

Address

11/24/09

617-335-8406

Date

Telephone number

#1300 ASHLEY BLVD.

45

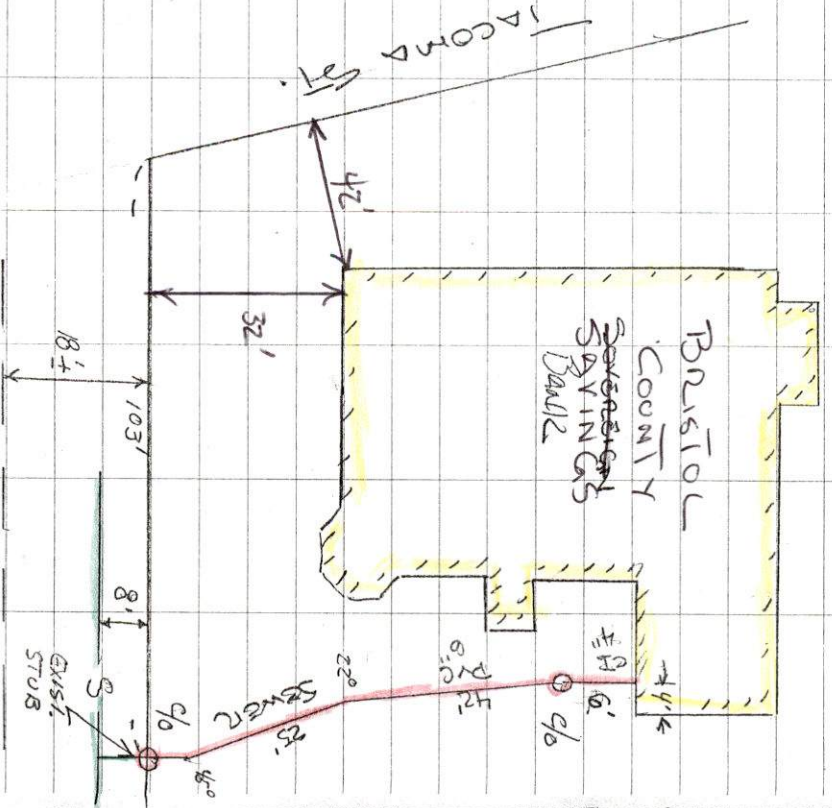

ASHLEY BLVD.

General T.E.-IN

Permit # 24162

Contractor: J.P. Langdon

Inspector: R. Richel

Date: 12/2/09

Plot 1300 C 1015 ~~1015~~ 761 683 ✓