

DATE 11-24-09

24161

This certifies that permission is granted to

Long Built Homes	158 Chas. McCombs Blvd.	JB 508-965-8355
Property Owner	Address	Tel.

To connect a sewer and/or storm drain located at 112 Tarkila Place
Assessor's Plot 1306 Lot 249, to the sewer and/or storm drain in TARKILA PLACE 8" Sewer Street

To be laid in accordance with the conditions in this application and the City of New Bedford ordinances.

TYPE OF USE: RESIDENTIAL COMMERCIAL INDUSTRIAL FLOW 330 G.P.D.

If applicant other than actual property owner, attach Letter of Authorization from Property Owner.

Name.....Tel.....

Mailing Address.....

The Bonded Contractor/Drain Layer authorized to perform this work is:

The Bonded Contractor/Drain Layer authorized to perform this work is:
 Name D.W. White Construction Co. Address 867 Middle Rd. Acushnet, MA Tel. 508-763-8868
 Type of Pipe Required: SDR 35 PVC

Name _____ Address _____ Tel. 508-763-886
Type of Pipe Required: SDR 35 PVC

PERMIT EXPIRES ONE YEAR AFTER DATE OF ISSUE

- Requires separate connections for sewage and storm drain where applicable. Storm water cannot be discharged to a sanitary sewer.
- All work must be inspected and approved by a D.P.I. inspector before backfilling.
- If this connection is to be part of a private service shared jointly with other building owners, attach copy of Recorded Joint Maintenance Agreement.
- Permits can be issued to Industrial and/or Commercial Applicants only upon receipt and approval by the Commissioner of Public Infrastructure of required plans and supplemental information.
- In addition, a City-issued Industrial User Discharge Permit and/or a Sewer Extension/Connection Permit issued by the Commonwealth of Massachusetts D.E.P. shall be required by the City for Industrial Discharge into the sewer system.

Industrial User Discharge Permit No. Date.

Comm. Mass. Sewer Conn./Ext. Permit No. Date.

A Filing and Inspection Fee of \$....., plus an Entrance Fee of \$..... where applicable, must accompany this application.

Bank# BCP Bank. Check# 26379 Date 11/24/09 Receipt# 8564

Other requirements: 24 hour notice for inspection @ 508-979-1527

Connection made to Sewer Part of jointly-shared private line YES NO
Storm Drain

Applicant agrees to abide by the above terms, as well as all pertinent ordinances of the City of New Bedford, and such other special rules as the Commissioner of Public Infrastructure and/or City Engineer may deem necessary.

 City Engineer

 Signature of Property Owner or Representative

INSPECTOR'S REPORT

INSPECTED BY: SEE WHITE SHEET

DATE:

COMMENTS:

APPROVED

DISAPP

SIGNATURE

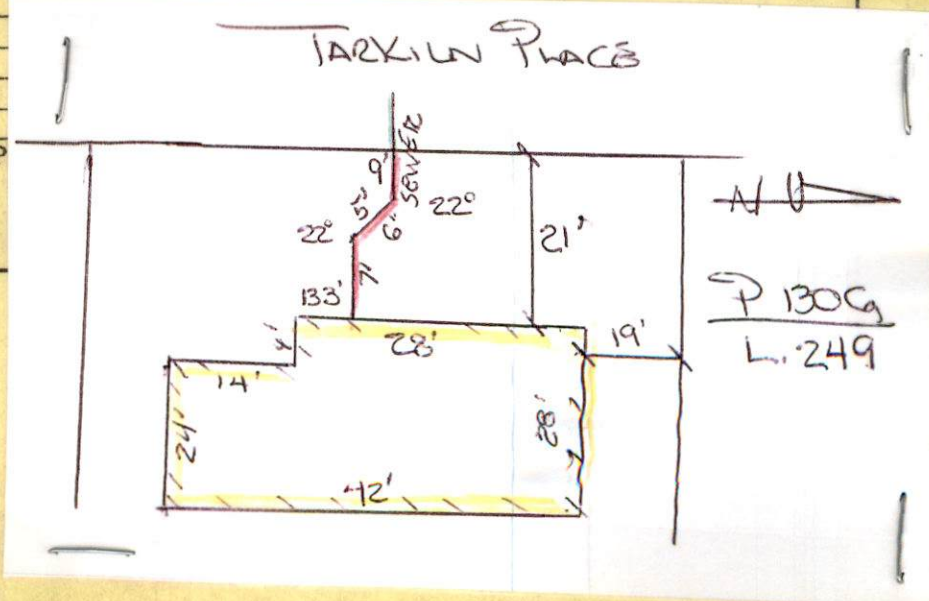



PERMIT NO.

24161

CITY OF NEW BEDFORD
SEWER AND/OR STORM DRAIN PERMIT

DATE 11-24-09

This certifies that permission is granted to

Long Built Homes 158 Chas. McCombs Blvd. NB 508-965-8355
Property Owner Address Tel.

To connect a sewer and/or storm drain located at 112 Tarkiln Place

Assessor's Plot 1306 Lot 249, to the sewer and/or storm drain in TARKILN PLACE Sewer Street

To be laid in accordance with the conditions in this application and the City of New Bedford ordinances.

TYPE OF USE: RESIDENTIAL COMMERCIAL INDUSTRIAL FLOW 33 G.P.D.

If applicant other than actual property owner, attach Letter of Authorization from Property Owner.

Name..... Tel.....

Mailing Address.....

The Bonded Contractor/Drain Layer authorized to perform this work is:

D.W. White Construction Co. 867 Middle Rd. Aqueduct, MA 02743
Name Address Tel. 508-763-8868

Type of Pipe Required: SDR 35 PVC

PERMIT EXPIRES ONE YEAR AFTER DATE OF ISSUE

- Requires separate connections for sewage and storm drain where applicable. Storm water cannot be discharged to a sanitary sewer.
- All work must be inspected and approved by a D.P.I. inspector before backfilling.
- If this connection is to be part of a private service shared jointly with other building owners, attach copy of Recorded Joint Maintenance Agreement.
- Permits can be issued to Industrial and/or Commercial Applicants only upon receipt and approval by the Commissioner of Public Infrastructure of required plans and supplemental information.
- In addition, a City-issued Industrial User Discharge Permit and/or a Sewer Extension/Connection Permit issued by the Commonwealth of Massachusetts D.E.P. shall be required by the City for Industrial Discharge into the sewer system.

Industrial User Discharge Permit No..... Date.....

Comm. Mass. Sewer Conn./Ext. Permit No..... Date.....

A Filing and Inspection Fee of \$....., plus an Entrance Fee of \$..... where applicable, must accompany this application.

Bank# Millennium BCP Bank Check# 26379 Date 11/24/09 Receipt# 8564

Other requirements: 24 hour notice for inspection @ 508-979-1527

Connection made to Sewer Part of jointly-shared private line YES ☒ NO
Storm Drain

Applicant agrees to abide by the above terms, as well as all pertinent ordinances of the City of New Bedford, and such other special rules as the Commissioner of Public Infrastructure and/or City Engineer may deem necessary.

Duane M. Andrade
City Engineer

Roy K. Chas. Trust
Signature of Property Owner or Representative

INSPECTOR'S REPORT

INSPECTED BY: RS
DATE: 12/04/09
COMMENTS:

APPROVED ☒ DISAPPROVED ☐

[Signature]
SIGNATURE

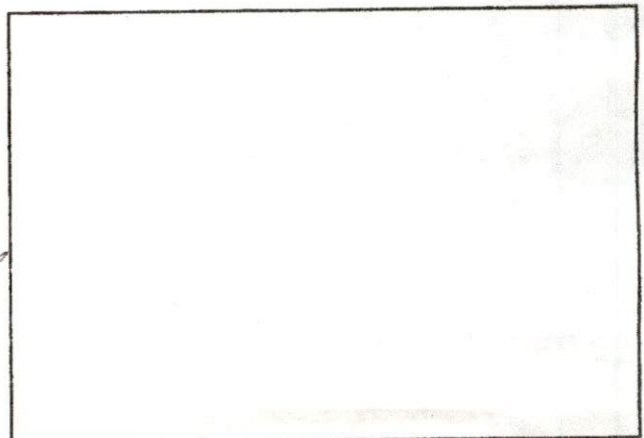

SKETCH PLAN



Inspector

PERMIT NO.

24161

CITY OF NEW BEDFORD
SEWER AND/OR STORM DRAIN PERMIT

DATE 11-24-09

This certifies that permission is granted to

Long Built Homes 158 Chas. McCombs Blvd. NB 508-965-8355
Property Owner Address Tel.

To connect a sewer and/or storm drain located at 112 Tarkila Place

Assessor's Plot 1306 Lot 249, to the sewer and/or storm drain in TARKILA PLACE 8" Sewer Street

To be laid in accordance with the conditions in this application and the City of New Bedford ordinances.

TYPE OF USE: RESIDENTIAL COMMERCIAL INDUSTRIAL FLOW 33 0 G.P.D.

If applicant other than actual property owner, attach Letter of Authorization from Property Owner.

Name..... Tel.....

Mailing Address.....

The Bonded Contractor/Drain Layer authorized to perform this work is:
D.W. White Construction Co. 867 Middle Rd. Acushnet, MA 02743

Name Address Tel. 508-763-8868

Type of Pipe Required: SDR 35 PVC

PERMIT EXPIRES ONE YEAR AFTER DATE OF ISSUE

- Requires separate connections for sewage and storm drain where applicable. Storm water cannot be discharged to a sanitary sewer.
 - All work must be inspected and approved by a D.P.I. inspector before backfilling.
 - If this connection is to be part of a private service shared jointly with other building owners, attach copy of Recorded Joint Maintenance Agreement.
 - Permits can be issued to Industrial and/or Commercial Applicants only upon receipt and approval by the Commissioner of Public Infrastructure of required plans and supplemental information.
 - In addition, a City-issued Industrial User Discharge Permit and/or a Sewer Extension/Connection Permit issued by the Commonwealth of Massachusetts D.E.P. shall be required by the City for Industrial Discharge into the sewer system.
- Industrial User Discharge Permit No. Date

Comm. Mass. Sewer Conn./Ext. Permit No. Date

A Filing and Inspection Fee of \$....., plus an Entrance Fee of \$..... where applicable, must accompany this application.

Bank# BCP Bank. Check# 26379 Date 11/24/09 Receipt# 8564

Other requirements: 24 hour notice for inspection @ 508-979-1527

Connection made to Sewer Part of jointly-shared private line YES (NO)
Storm Drain

Applicant agrees to abide by the above terms, as well as all pertinent ordinances of the City of New Bedford, and such other special rules as the Commissioner of Public Infrastructure and/or City Engineer may deem necessary.

Duarte M. Andrade
City Engineer

Signature of Property Owner or Representative

INSPECTOR'S REPORT

INSPECTED BY: (G)
DATE: 12/18/09
COMMENTS:

APPROVED DISAPPROVED

SIGNATURE DFE/ENG

Inspection Needed
Friday 12/4/09
Bet. 10-10:30 a.m.

SKETCH PLAN

Submitted for REC, 12/21/09
Submitted for Billing 12/21/09
Sketch'd in Sewer EX "



CITY OF NEW BEDFORD

1105
Lot #249

NO. 187009

LICENSE NO. 051422

DATE 11/19 2009

FOUNDATION PERMIT

MSBC Sect. 111.8 – Any permit issued shall be deemed abandoned and invalid unless the work authorized by it shall have been commenced within six (6) months after its issuance.

This certifies that Long Built Homes, owner/contractor
has permission to install foundation 42x28
on 112 Fairview Place

providing that the person accepting this permit shall in every respect conform to the terms of the application therefor on file in this office; to the provisions of the Statute of the Commonwealth and to the By-Laws of the City of New Bedford relating to the Inspection, Erection, Enlarging, Altering, Raising, Moving, Repairing or Tearing Down of a Building.

WIRING INSPECTOR

PLUMBING INSPECTOR

BUILDING INSPECTOR

YOUR AREA INSPECTOR IS: [Signature]

[Signature]

ROUGH FINISH

– Tel. 979-1540 Between 8:00 AM – 9:00 AM

NOTICE: NOTIFY INSPECTOR 48 HOURS
IN ADVANCE OF APPLYING
SHEATING OR LATHING

OCCUPANCY PERMIT REQUIRED BEFORE OCCUPANCY

No Building or Structure shall be used or occupied until the Certificate of Use and Occupancy shall have been issued by the Building Commissioner – MSBC. Sect. 120.1 – N.B. Zoning Ord. Sect. 9-269

THIS CARD MUST BE DISPLAYED IN A CONSPICUOUS PLACE ON THE PREMISES
AND NOT TORN DOWN OR REMOVED UNTIL COMPLETION OF WORK

SUBJECT TO MASSACHUSETTS STATE
BUILDING CODE REQUIREMENTS

[Signature]
BUILDING INSPECTOR

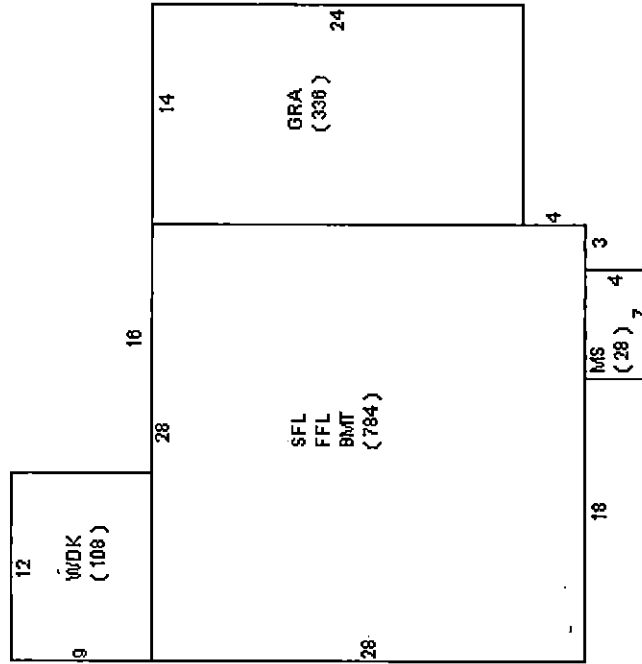

#112 TARKLIN PL.

TARKLIN PL.

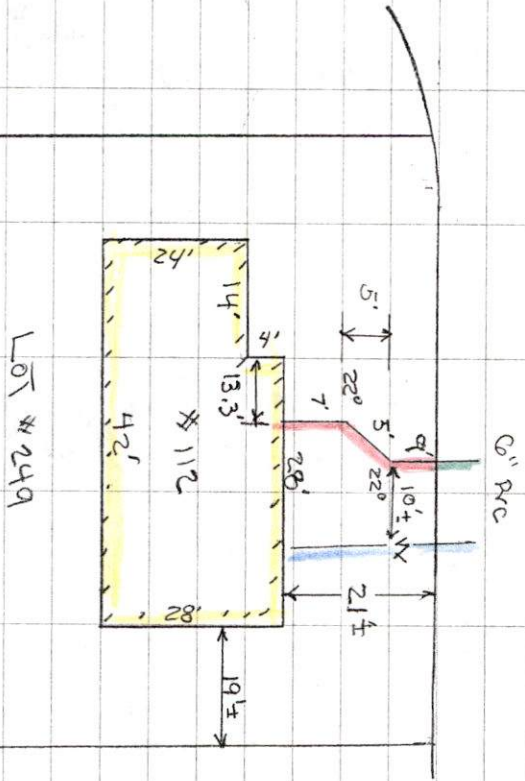

(34)

SEVEN TIE-IN

#112 TARKLIN PL.

SUBDIVISION: WATERS WOODS

LOT # 249

CONTRACTOR: DW WHITE CONSULT

IRSR. RE. 10/16/09

DATE: 12/09/09

Submitted For Review 12/29/09