



PERMIT NO.

24160

CITY OF NEW BEDFORD  
SEWER AND/OR STORM DRAIN PERMIT

DATE 11/10/09

exp. 11/10/10

This certifies that permission is granted to

Property Owner Mario M. Ferreira Address 156 Springfield St. New Bedford, MA Tel. 508-998-0936

To connect a sewer and/or storm drain located at 176 Springfield St. (Private St.)

Assessor's Plot 127B Lot 506, to the sewer and/or storm drain in Springfield St. (City Main) Street

To be laid in accordance with the conditions in this application and the City of New Bedford ordinances. 2 bathrooms  
TYPE OF USE: RESIDENTIAL COMMERCIAL INDUSTRIAL FLOW 110 G.P.D.

If applicant other than actual property owner, attach Letter of Authorization from Property Owner.

Name Robert D. Martin Tel. 508-954-3106

Mailing Address 96 Armour St. New Bedford, MA

The Bonded Contractor/Drain Layer authorized to perform this work is:

CDG 151 Springfield St.

Name Frank De Figueiredo Address Tel.

Type of Pipe Required: 6" PVC SDR-35

PERMIT EXPIRES ONE YEAR AFTER DATE OF ISSUE

- Requires separate connections for sewage and storm drain where applicable. Storm water cannot be discharged to a sanitary sewer.
  - All work must be inspected and approved by a D.P.I. inspector before backfilling.
  - If this connection is to be part of a private service shared jointly with other building owners, attach copy of Recorded Joint Maintenance Agreement.
  - Permits can be issued to Industrial and/or Commercial Applicants only upon receipt and approval by the Commissioner of Public Infrastructure of required plans and supplemental information.
  - In addition, a City-issued Industrial User Discharge Permit and/or a Sewer Extension/Connection Permit issued by the Commonwealth of Massachusetts D.E.P. shall be required by the City for Industrial Discharge into the sewer system.
- Industrial User Discharge Permit No. Date

Comm. Mass. Sewer Conn./Ext. Permit No. Date  
A Filing and Inspection Fee of \$ 450., plus an Entrance Fee of \$ . where applicable, must accompany this application.

Bank# Citizens Bank Check# 4095 Date 11/10/09 Receipt# 8541

Other requirements: Insp. Only - Developer + Site Contractor to have mtg w/ DPI prior to

any work - Saw Cut all edges - flowable fill required in roadway - To be  
installed per Sewer plan. See attached memo.

Connection made to Sewer Part of jointly-shared private line YES NO  
Storm Drain

Applicant agrees to abide by the above terms, as well as all pertinent ordinances of the City of New Bedford, and such other special rules as the Commissioner of Public Infrastructure and/or City Engineer may deem necessary

Duarte M. Andrade  
Acting City Engineer

[Signature]  
Signature of Property Owner or Representative

INSPECTOR'S REPORT

INSPECTED BY: [Signature]  
DATE: 5/12/10  
COMMENTS:

APPROVED

DISAPPROVED

SIGNATURE

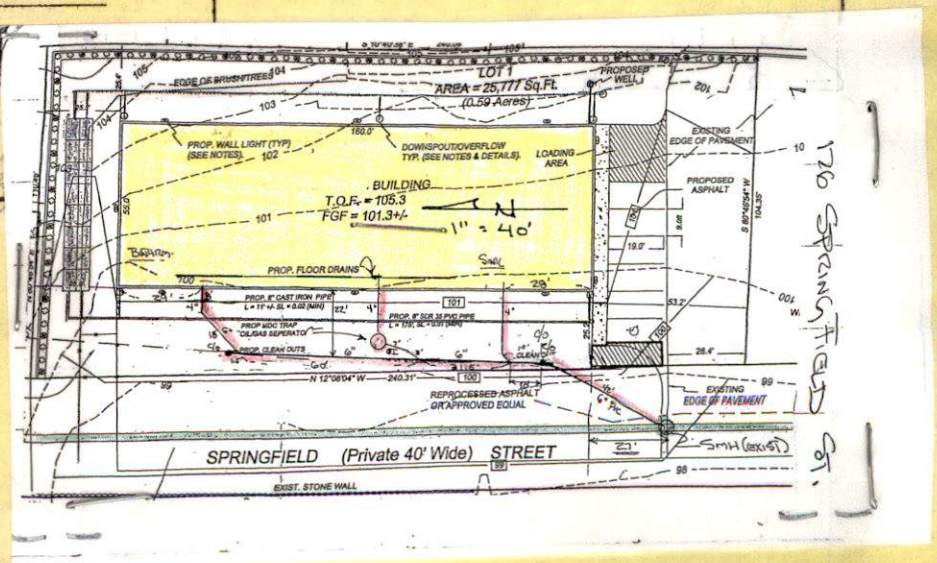





PERMIT NO.

24160

CITY OF NEW BEDFORD  
SEWER AND/OR STORM DRAIN PERMIT

DATE 11/10/09  
exp. 11/10/10

This certifies that permission is granted to

Mario M. Ferreira 156 Springfield St. New Bedford MA  
Property Owner Address Tel. 508-998-0936

To connect a sewer and/or storm drain located at 176 Springfield St. (Private St.)

Assessor's Plot 127B Lot 506, to the sewer and/or storm drain in Springfield St. (City main) Street

To be laid in accordance with the conditions in this application and the City of New Bedford ordinances. 2 bathrooms  
TYPE OF USE: RESIDENTIAL COMMERCIAL INDUSTRIAL FLOW 110 G.P.D.

If applicant other than actual property owner, attach Letter of Authorization from Property Owner.

Name Robert D. Martin Tel. 508-954-3106  
Mailing Address 96 Armour St. New Bedford, MA

The Bonded Contractor/Drain Layer authorized to perform this work is:

CDG 151 Springfield St.  
Name Frank De Figueiredo Address Tel.  
Type of Pipe Required: 6" PVC SDR-35

PERMIT EXPIRES ONE YEAR AFTER DATE OF ISSUE

- Requires separate connections for sewage and storm drain where applicable. Storm water cannot be discharged to a sanitary sewer.
  - All work must be inspected and approved by a D.P.I. inspector before backfilling.
  - If this connection is to be part of a private service shared jointly with other building owners, attach copy of Recorded Joint Maintenance Agreement.
  - Permits can be issued to Industrial and/or Commercial Applicants only upon receipt and approval by the Commissioner of Public Infrastructure of required plans and supplemental information.
  - In addition, a City-issued Industrial User Discharge Permit and/or a Sewer Extension/Connection Permit issued by the Commonwealth of Massachusetts D.E.P. shall be required by the City for Industrial Discharge into the sewer system.
- Industrial User Discharge Permit No. \_\_\_\_\_ Date \_\_\_\_\_

Comm. Mass. Sewer Conn./Ext. Permit No. \_\_\_\_\_ Date \_\_\_\_\_  
A Filing and Inspection Fee of \$ 450 , plus an Entrance Fee of \$ \_\_\_\_\_ where applicable, must accompany this application.

Bank# Citizens Bank Check# 4095 Date 11/10/09 Receipt# 8541

Other requirements: Insp. Only - Developer + Site Contractor to have mtg w/ DPI prior to

any work - Saw Cut all edges - flowable fill required in roadway - To be

installed per Sewer plan. See attached memo.  
Connection made to Storm Drain Part of jointly-shared private line YES NO

Applicant agrees to abide by the above terms, as well as all pertinent ordinances of the City of New Bedford, and such other special rules as the Commissioner of Public Infrastructure and/or City Engineer may deem necessary

Duarte M. Andrade MS  
Acting City Engineer

[Signature]  
Signature of Property Owner or Representative

INSPECTOR'S REPORT

INSPECTED BY: [Signature]  
DATE: 5/17/10  
COMMENTS: \_\_\_\_\_

APPROVED

DISAPPROVED

[Signature]  
SIGNATURE

SKETCH PLAN



Sewer Permit \$ 450.00

Payable to: City of New Bedford



# CITY OF NEW BEDFORD MASSACHUSETTS

D.P.I. -Engineering Division

1105 Shawmut Ave.

New Bedford, Ma. 02746

Tel: 508-991-6150

Fax: 508-991-6152

Ronald Labelle  
Commissioner

Duarte M. Andrade  
Acting City Engineer

## To Whom It May Concern:

I MARIO M. FERREIRA, 156 SPRINGFIELD ST, New Bedford, MA, being  
(Name) (Mailing Address)

Owner of property located at Springfield St.

Plot 127B, Lot 506, hereby agree to allow ROBERT D MARTIN  
(Name)

96 ARMOUR ST New Bedford, to act on my behalf including affixing my  
(Mailing Address)

signature in securing permit for:

- ☒ Sewer/Drain Service Permits
- ☐ Water Service Permits
- ☐ Driveway Installation Permits
- ☐ Sidewalk Installation Permits

I further agree to conform to, and abide by, All City rules and ask regulations applicable to the permit (s) being applied for:

Name

Mario M. Ferreira

Signature

156 Springfield ST, New Bedford MA 02745

Address

11/9/09

Date

508-998-0936

Telephone number



## CITY OF NEW BEDFORD

No. 153209

LICENSE NO. \_\_\_\_\_

DATE 9/30 2009

## FOUNDATION PERMIT

MSBC Sect. 111.8 – Any permit issued shall be deemed abandoned and invalid unless the work authorized by it shall have been commenced within six (6) months after its issuance.

This certifies that Frank De Figueiredo, owner/contractor  
has permission to install foundation 160' x 55'  
on Springfield St. Plot 127B, Lot 506

providing that the person accepting this permit shall in every respect conform to the terms of the application therefor on file in this office; to the provisions of the Statute of the Commonwealth and to the By-Laws of the City of New Bedford relating to the Inspection, Erection, Enlarging, Altering, Raising, Moving, Repairing or Tearing Down of a Building.

WIRING INSPECTOR

PLUMBING INSPECTOR

BUILDING INSPECTOR

\_\_\_\_\_  
\_\_\_\_\_  
\_\_\_\_\_\_\_\_\_\_  
\_\_\_\_\_  
\_\_\_\_\_\_\_\_\_\_  
\_\_\_\_\_  
\_\_\_\_\_YOUR AREA INSPECTOR IS: Thomas WellsROUGH FINISH  
– Tel. 979-1540 Between 8:00 AM – 9:00 AM

NOTICE: NOTIFY INSPECTOR 48 HOURS  
IN ADVANCE OF APPLYING  
SHEATING OR LATHING

## OCCUPANCY PERMIT REQUIRED BEFORE OCCUPANCY

No Building or Structure shall be used or occupied until the Certificate of Use and Occupancy shall have been issued by the Building Commissioner – MSBC, Sect. 120.1 – N.B. Zoning Ord. Sect. 9-269

THIS CARD MUST BE DISPLAYED IN A CONSPICUOUS PLACE ON THE PREMISES  
AND NOT TORN DOWN OR REMOVED UNTIL COMPLETION OF WORK

SUBJECT TO MASSACHUSETTS STATE  
BUILDING CODE REQUIREMENTS

Danny D. Manaway  
BUILDING INSPECTOR





SPRINGFIELD ST  
10-6-10



SPRINGFIELD ST  
10-6-10



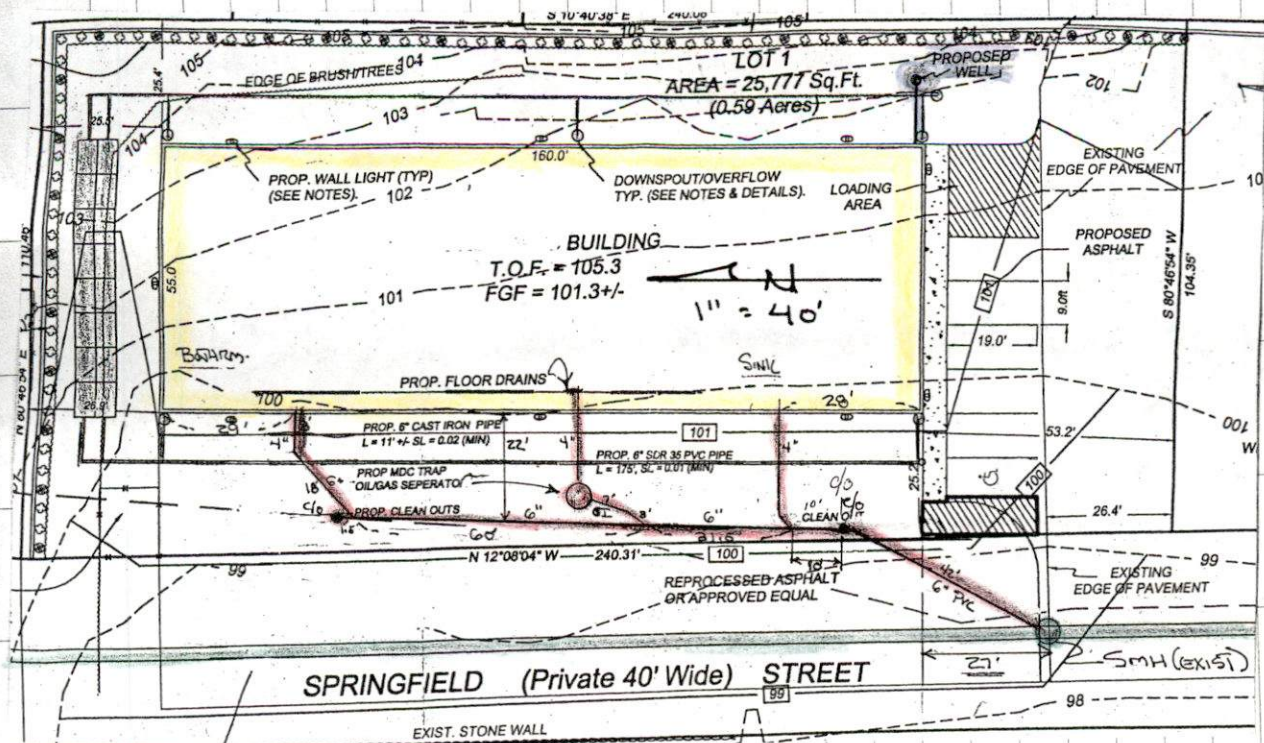

SEWER LINE IN  
CONCRETE: MENARD BROS.  
DATE: 5/9/10  
PERMIT: 24160  
INSR: Bob Boland  
PLOT 1260 LOT 506

(5)

# HARBORLINE ENTERPRISES, INC.

*Design - Builders - Planners  
Environmental Consultants*

P.O. Box 50010  
New Bedford, MA 02745-4926

ROBERT D. MARTIN  
President

TEL 508-993-7251  
FAX 508-993-7255  
CPH 508-954-3106

508-954-3106

Mr. Robert Martin

Tying into 30"

Relief Interceptor



156

Maid  
Furnace

Brickel

Bob

~~176~~ 176 SPRINGFIELD ST  
10-06-10



Need 176 Picture

998-0936