



PERMIT NO.

CITY OF NEW BEDFORD
SEWER AND/OR STORM DRAIN PERMIT

DATE 10/30/09

24156

This certifies that permission is granted to

Louis Martins 17 Bertrand Way Acushnet, MA 02743
Property Owner Address Tel. 508-264-2264

To connect a sewer and/or storm drain located at 24 Washburn St.

Assessor's Plot 82 Lot 284, to the sewer and/or storm drain in 15" storm drain in Washburn St

To be laid in accordance with the conditions in this application and the City of New Bedford ordinances.

TYPE OF USE: RESIDENTIAL COMMERCIAL INDUSTRIAL FLOW G.P.D.

If applicant other than actual property owner, attach Letter of Authorization from Property Owner.

Name..... Tel.....

Mailing Address.....

The Bonded Contractor/Drain Layer authorized to perform this work is:

W.C. Smyth & Son 148 Westview St. New Bedford, MA 02740

Name..... Address..... Tel.....

Type of Pipe Required: 12 PVC

PERMIT EXPIRES ONE YEAR AFTER DATE OF ISSUE

- Requires separate connections for sewage and storm drain where applicable. Storm water cannot be discharged to a sanitary sewer.
- All work must be inspected and approved by a D.P.I. inspector before backfilling.
- If this connection is to be part of a private service shared jointly with other building owners, attach copy of Recorded Joint Maintenance Agreement.
- Permits can be issued to Industrial and/or Commercial Applicants only upon receipt and approval by the Commissioner of Public Infrastructure of required plans and supplemental information.
- In addition, a City-issued Industrial User Discharge Permit and/or a Sewer Extension/Connection Permit issued by the Commonwealth of Massachusetts D.E.P. shall be required by the City for Industrial Discharge into the sewer system.

Industrial User Discharge Permit No..... Date.....

Comm. Mass. Sewer Conn./Ext. Permit No..... Date.....

A Filing and Inspection Fee of \$450.00 plus an Entrance Fee of \$..... where applicable, must accompany this application.

Bank# Bank of Fall River Check# 4439 Date 10/30/09 Receipt# 08527

Other requirements: 24 hour notice for inspection @ 508-979-1527

Connection made to Sewer Part of jointly-shared private line YES NO
Storm Drain

Applicant agrees to abide by the above terms, as well as all pertinent ordinances of the City of New Bedford, and such other special rules as the Commissioner of Public Infrastructure and/or City Engineer may deem necessary

Duane M. Andrade
City Engineer CS.

[Signature]
Signature of Property Owner or Representative

INSPECTOR'S REPORT

INSPECTED BY: [Signature]
DATE: 11/10/09
COMMENTS:

APPROVED

DISAPPROVED

SIGNATURE

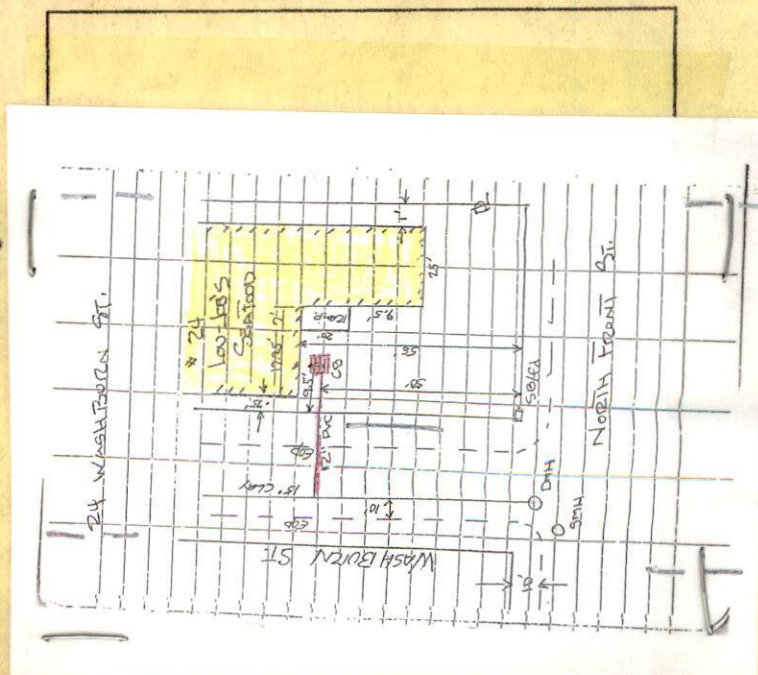



PERMIT NO.
24156

CITY OF NEW BEDFORD
SEWER AND/OR STORM DRAIN PERMIT

DATE 10/30/09

This certifies that permission is granted to

Louis Martins 17 Bertrand Way Acushnet, MA 02743
Property Owner Address Tel. 508-264-2264

To connect a sewer and/or storm drain located at 24 Washburn St.

Assessor's Plot 82 Lot 284, to the sewer and/or storm drain in 1.5" storm drain in Wamsutta Street

To be laid in accordance with the conditions in this application and the City of New Bedford ordinances.

TYPE OF USE: RESIDENTIAL COMMERCIAL INDUSTRIAL FLOW _____ G.P.D.

If applicant other than actual property owner, attach Letter of Authorization from Property Owner.

Name _____ Tel. _____

Mailing Address _____

The Bonded Contractor/Drain Layer authorized to perform this work is:

W.C. Smith & Son 148 Westview St. New Bedford, MA 02740
Name Address Tel.

Type of Pipe Required: 12 P.V.C.

PERMIT EXPIRES ONE YEAR AFTER DATE OF ISSUE

- Requires separate connections for sewage and storm drain where applicable. Storm water cannot be discharged to a sanitary sewer.
- All work must be inspected and approved by a D.P.I. inspector before backfilling.
- If this connection is to be part of a private service shared jointly with other building owners, attach copy of Recorded Joint Maintenance Agreement.
- Permits can be issued to Industrial and/or Commercial Applicants only upon receipt and approval by the Commissioner of Public Infrastructure of required plans and supplemental information.
- In addition, a City-issued Industrial User Discharge Permit and/or a Sewer Extension/Connection Permit issued by the Commonwealth of Massachusetts D.E.P. shall be required by the City for Industrial Discharge into the sewer system.

Industrial User Discharge Permit No. _____ Date _____

Comm. Mass. Sewer Conn./Ext. Permit No. _____ Date _____

A Filing and Inspection Fee of \$450.00 plus an Entrance Fee of \$ _____ where applicable, must accompany this application.

Bank# Bank of Fall River Check# 4439 Date 10/30/09 Receipt# 08527

Other requirements: 24 hour notice for inspection @ 508-979-1527

Connection made to Sewer Part of jointly-shared private line YES ☒ NO
Storm Drain

Applicant agrees to abide by the above terms, as well as all pertinent ordinances of the City of New Bedford, and such other special rules as the Commissioner of Public Infrastructure and/or City Engineer may deem necessary

Duane M. Andrade
City Engineer CS.

[Signature]
Signature of Property Owner or Representative

INSPECTOR'S REPORT

INSPECTED BY: [Signature]
DATE: 11/10/09
COMMENTS: _____

APPROVED

DISAPPROVED

[Signature]
SIGNATURE

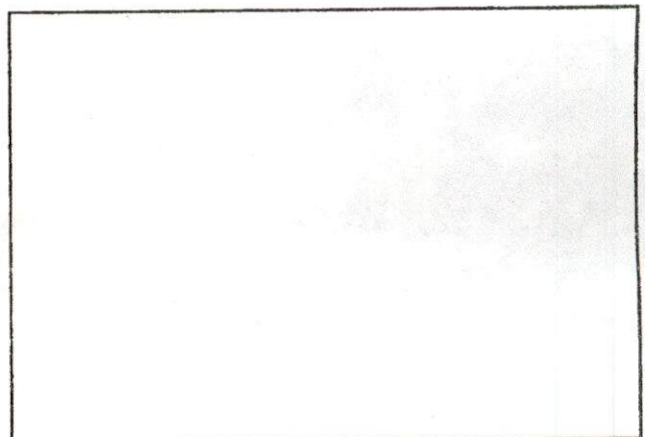

SKETCH PLAN

Mary T. Neves

From: Sarah Porter
Sent: Wednesday, October 28, 2009 12:17 PM
To: Mary T. Neves
Cc: Ana S. Rosa; Carol Sherman; Kerry Muldoon
Subject: RE: 24 Washburn Street

Mary, you can issue this permit – no wetlands involved –
please be aware that if you receive and out-of-office reply from me at any time when you have a request, you can also
contact Kerry Muldoon (see email cc above) in our office and she may be able to respond to your request
thank you
Sarah

From: Mary T. Neves
Sent: Tuesday, October 27, 2009 8:52 AM
To: Sarah Porter
Cc: Ana S. Rosa; Carol Sherman
Subject: 24 Washburn Street

Hi,

The owner wants to make a connection to the storm drain system. Plot 82 lot 284

May we issue this permit? Thanks for your help.

Mary

Mr. Martins was in here on Tues. 3pm⁺

*Duarte - Please
see me*

Michel





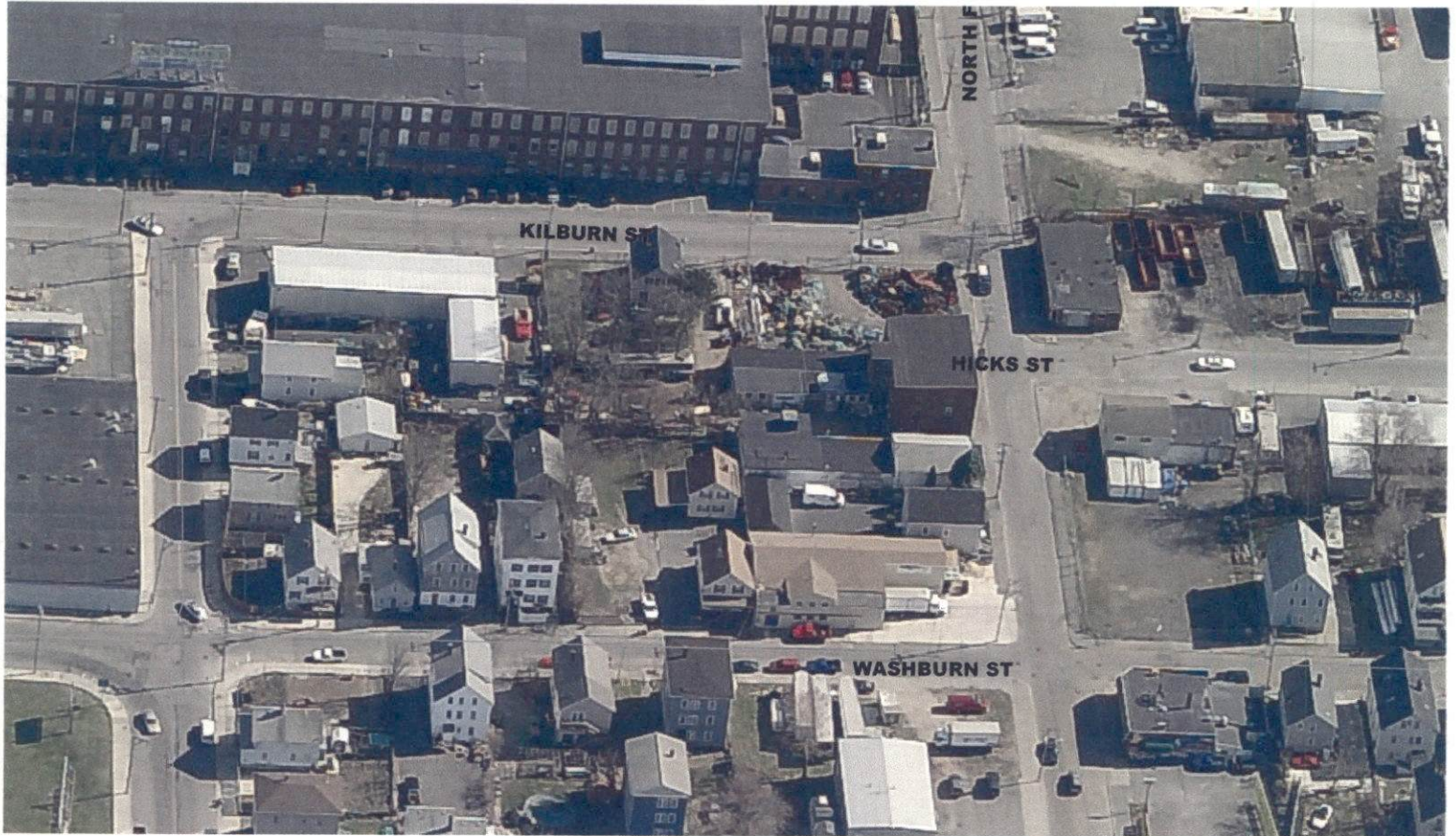

Copyright ©2007 Pictometry International Corp.

HO

As front st

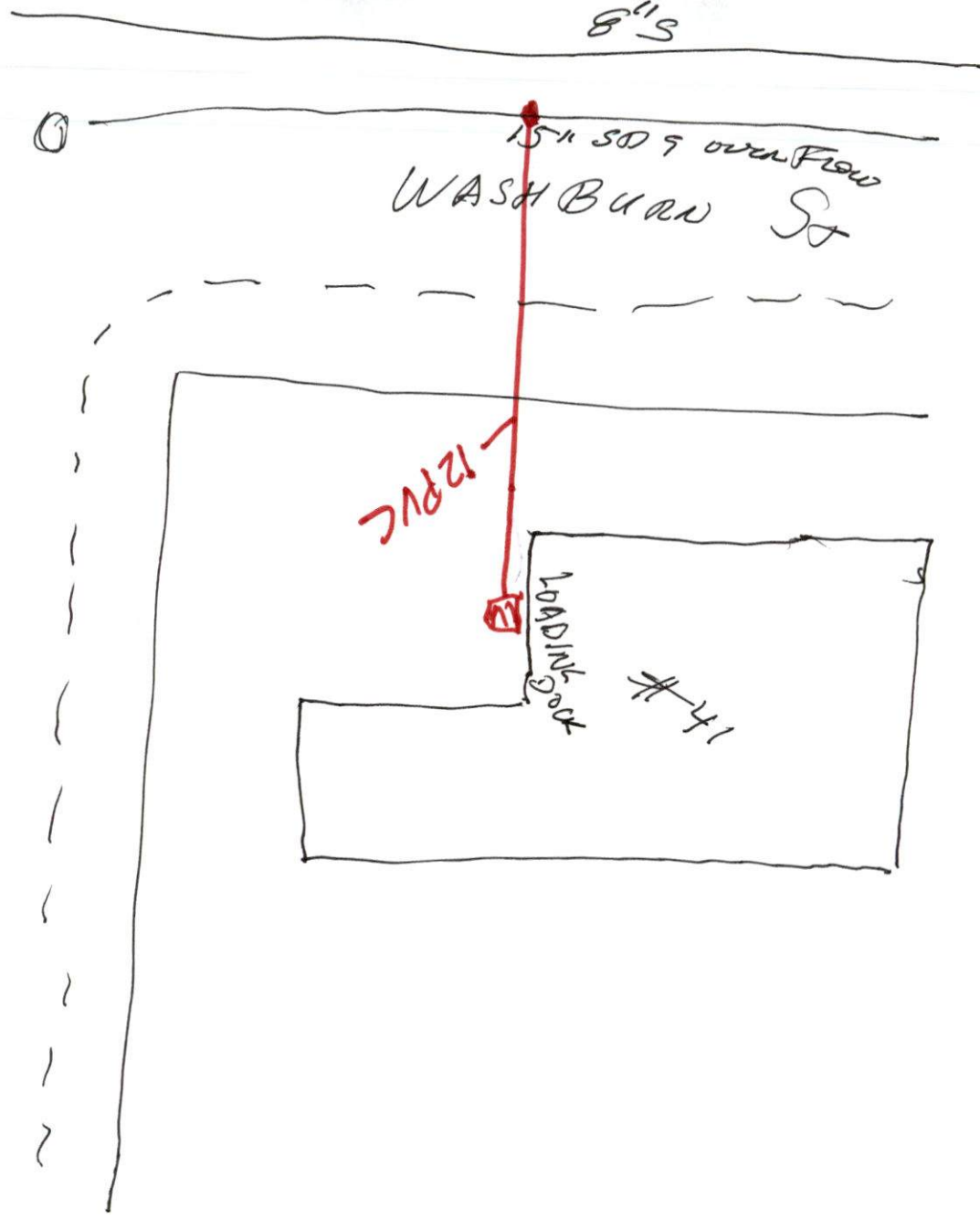

10/29/09

Install CB in front of
loading dock, then connect CB
to 6\" Storm Drain Main with
12\" PVC Pipe - Per Duarte

ML

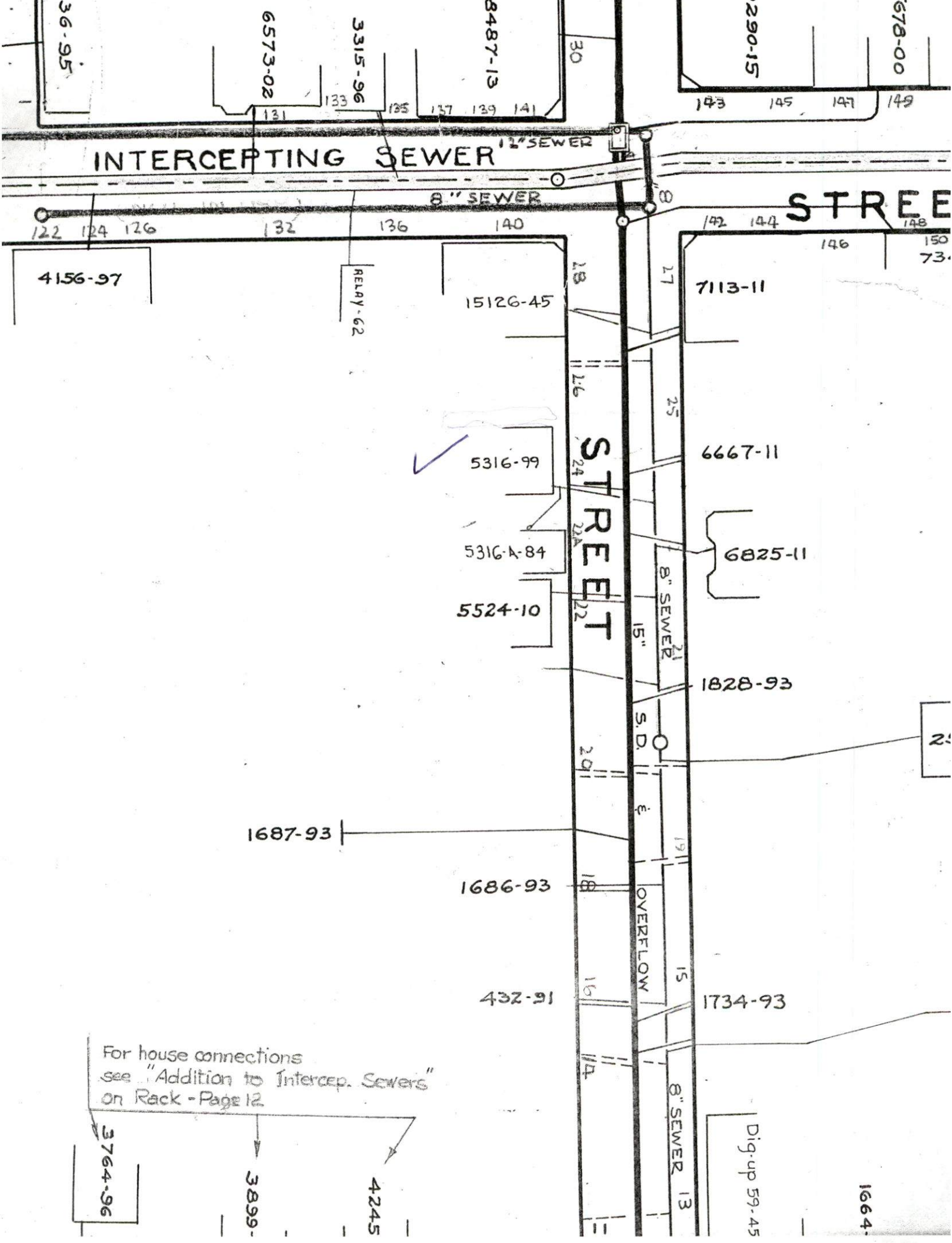

For house connections
see "Addition to Intercep. Sewers"
on Rack - Page 12

Dig-up 59-45

1664-

14

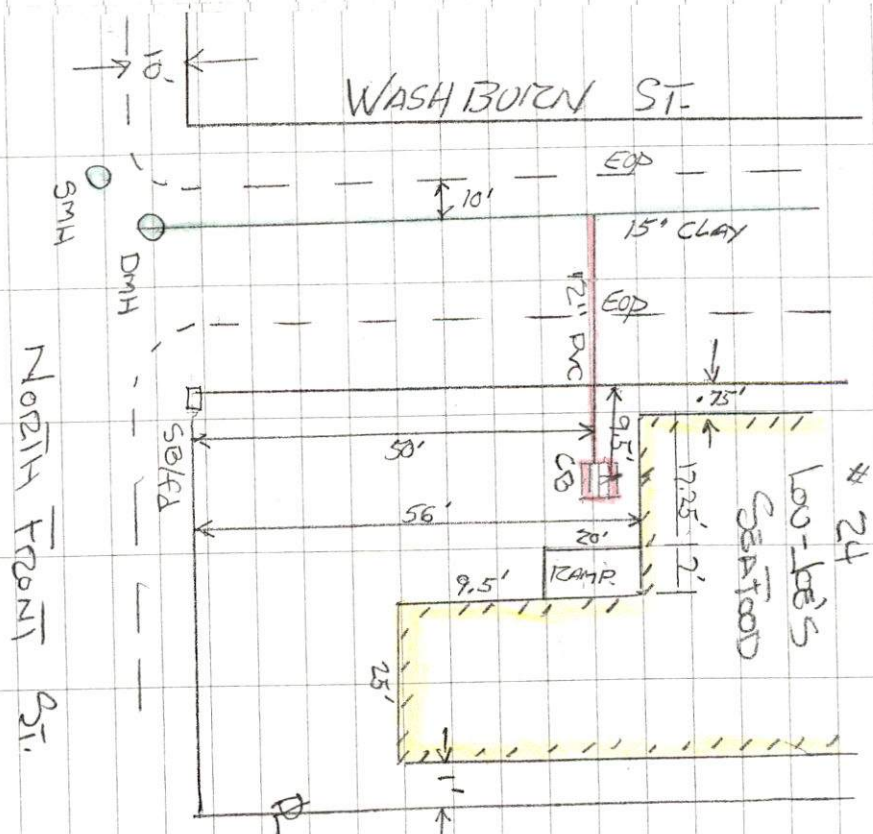

Thom Dorian

Carla Rectori, AC Smith & Son

Desmit 24.156

Answered R. P. Child

02/10/00

LOT 2004

For Record

15

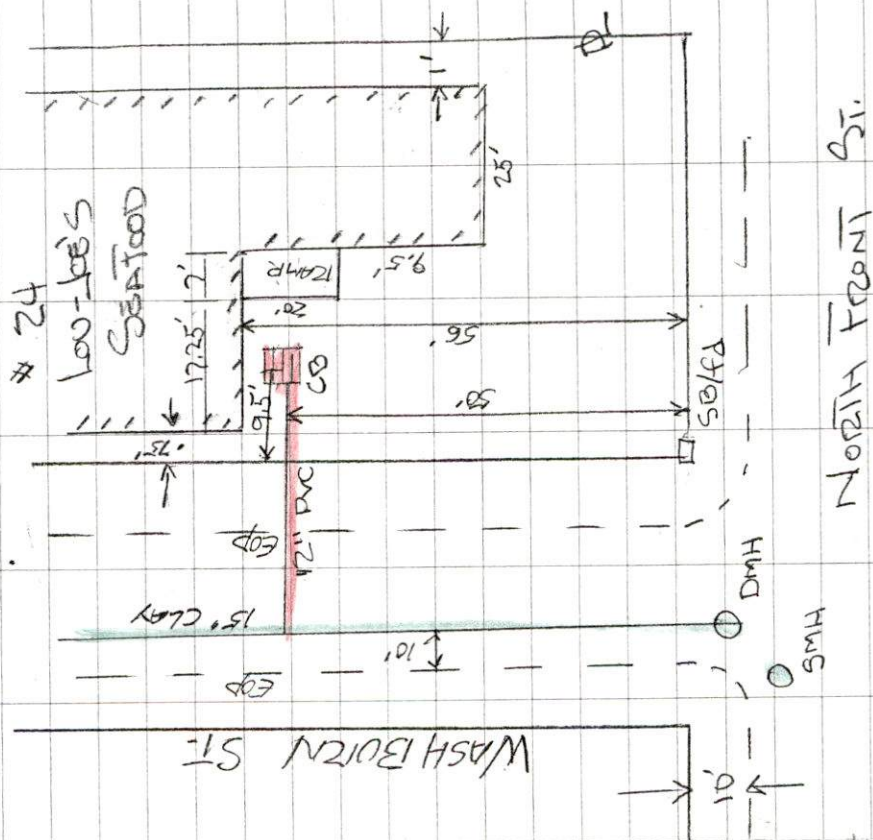

STORM DRAIN J.E.-14
CONTRACTOR: W.C. SMITH & SON
PERMIT # 24156
INSPECTOR: R. B. CRUEL
DATE: 11/16/09
PLOT 802 LOT 284