



PERMIT NO.

24155

CITY OF NEW BEDFORD
SEWER AND/OR STORM DRAIN PERMIT

DATE 10/29/09

This certifies that permission is granted to

Property Owner Harry Michael Address 281 Middle St Fall River Tel. 508-509-9678

To connect a sewer and/or storm drain located at 8" main 87 Apple Tree Lane

Assessor's Plot 120 Lot 165, to the sewer and/or storm drain in Apple Tree Lane Street

To be laid in accordance with the conditions in this application and the City of New Bedford ordinances.

TYPE OF USE: RESIDENTIAL ☒ COMMERCIAL ☐ INDUSTRIAL ☐ FLOW 330 G.P.D.

If applicant other than actual property owner, attach Letter of Authorization from Property Owner.

Name..... Tel.....

Mailing Address.....

The Bonded Contractor/Drain Layer authorized to perform this work is:

Name JB Sanagan Company Inc Address 31 East River Dr Dartmouth Tel. 508-9841668

Type of Pipe Required: pvc sdr 35

PERMIT EXPIRES ONE YEAR AFTER DATE OF ISSUE

- Requires separate connections for sewage and storm drain where applicable. Storm water cannot be discharged to a sanitary sewer.
- All work must be inspected and approved by a D.P.I. inspector before backfilling.
- If this connection is to be part of a private service shared jointly with other building owners, attach copy of Recorded Joint Maintenance Agreement.
- Permits can be issued to Industrial and/or Commercial Applicants only upon receipt and approval by the Commissioner of Public Infrastructure of required plans and supplemental information.
- In addition, a City-issued Industrial User Discharge Permit and/or a Sewer Extension/Connection Permit issued by the Commonwealth of Massachusetts D.E.P. shall be required by the City for Industrial Discharge into the sewer system.

Industrial User Discharge Permit No..... Date.....

Comm. Mass. Sewer Conn./Ext. Permit No..... Date.....

A Filing and Inspection Fee of \$450.00 plus an Entrance Fee of \$..... where applicable, must accompany this application.

Bank# Bank five Check# 16763 Date 10/29/09 Receipt# 8523

Other requirements: 24 hr inspection notice at 508-979-1527

Connection made to ☒ Sewer ☐ Storm Drain Part of jointly-shared private line YES ☒ NO

Applicant agrees to abide by the above terms, as well as all pertinent ordinances of the City of New Bedford, and such other special rules as the Commissioner of Public Infrastructure and/or City Engineer may deem necessary

Quanta M. Andrade
Acting City Engineer

Harry Michael
Signature of Property Owner or Representative

INSPECTOR'S REPORT

INSPECTED BY: SEE WHITE SHEET

DATE: _____

COMMENTS: _____

APPROVED _____

DISAP _____

SIGNATURE _____

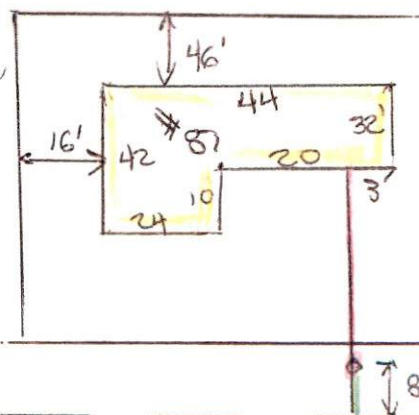

APPLE TREE LN



PERMIT NO.
24155

CITY OF NEW BEDFORD
SEWER AND/OR STORM DRAIN PERMIT

DATE 10/29/09

This certifies that permission is granted to

Say Michael
N.B. Hall Estates 281 Middle St Fall River 508-509-9678
Property Owner Address Tel.

To connect a sewer and/or storm drain located at 8" main 8.7 Apple Tree Lane

Assessor's Plot 120 Lot 165, to the sewer and/or storm drain in Apple Tree Lane Street

To be laid in accordance with the conditions in this application and the City of New Bedford ordinances.

TYPE OF USE: RESIDENTIAL ☒ COMMERCIAL INDUSTRIAL FLOW 330 G.P.D.

If applicant other than actual property owner, attach Letter of Authorization from Property Owner.

Name Mailing Address Tel.

The Bonded Contractor/Drain Layer authorized to perform this work is:

J.B. Lanagan Company Inc 21 East River Dr Dartmouth
Name Address Tel.
Type of Pipe Required: pvc sdr 35 508-9841668

PERMIT EXPIRES ONE YEAR AFTER DATE OF ISSUE

- Requires separate connections for sewage and storm drain where applicable. Storm water cannot be discharged to a sanitary sewer.
 - All work must be inspected and approved by a D.P.I. inspector before backfilling.
 - If this connection is to be part of a private service shared jointly with other building owners, attach copy of Recorded Joint Maintenance Agreement.
 - Permits can be issued to Industrial and/or Commercial Applicants only upon receipt and approval by the Commissioner of Public Infrastructure of required plans and supplemental information.
 - In addition, a City-issued Industrial User Discharge Permit and/or a Sewer Extension/Connection Permit issued by the Commonwealth of Massachusetts D.E.P. shall be required by the City for Industrial Discharge into the sewer system.
- Industrial User Discharge Permit No. Date

Comm. Mass. Sewer Conn./Ext. Permit No. Date
A Filing and Inspection Fee of \$450.00 plus an Entrance Fee of \$--- where applicable, must accompany this application.

Bank# Bank Five Check# 16763 Date 10/29/09 Receipt# 8523

Other requirements: 24 hr inspection notice at 508-979-1527

Connection made to ☒ Sewer ☐ Storm Drain Part of jointly-shared private line YES NO

Applicant agrees to abide by the above terms, as well as all pertinent ordinances of the City of New Bedford, and such other special rules as the Commissioner of Public Infrastructure and/or City Engineer may deem necessary

Quate M. Andrade 1 mn
Acting City Engineer Signature of Property Owner or Representative

INSPECTOR'S REPORT

INSPECTED BY: _____
DATE: _____
COMMENTS: _____

APPROVED DISAPPROVED

SIGNATURE

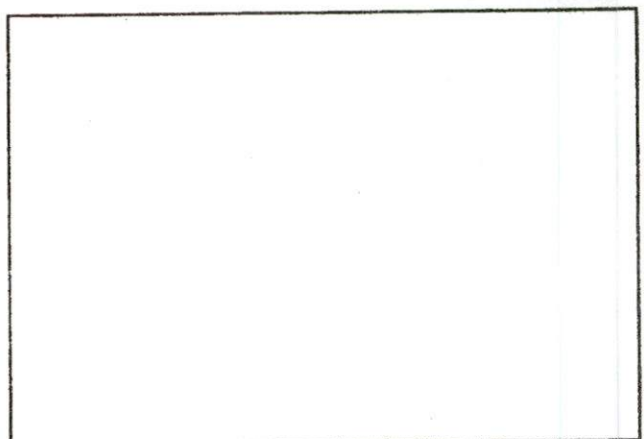

SKETCH PLAN



CITY OF NEW BEDFORD

1096

NO. 159509

LICENSE NO. _____

DATE 10/9 2009

FOUNDATION PERMIT

MSBC Sect. 111.8 – Any permit issued shall be deemed abandoned and invalid unless the work authorized by it shall have been commenced within six (6) months after its issuance.

This certifies that Bristol Pacific Homes, owner/contractor

has permission to install foundation 44x32
on Plot 120 87 Apple Tree Lane Lot 165

providing that the person accepting this permit shall in every respect conform to the terms of the application therefor on file in this office; to the provisions of the Statute of the Commonwealth and to the By-Laws of the City of New Bedford relating to the Inspection, Erection, Enlarging, Altering, Raising, Moving, Repairing or Tearing Down of a Building.

WIRING INSPECTOR

PLUMBING INSPECTOR

BUILDING INSPECTOR

YOUR AREA INSPECTOR IS:

Thomas Wells

ROUGH FINISH

– Tel. 979-1540 Between 8:00 AM – 9:00 AM

NOTICE: NOTIFY INSPECTOR 48 HOURS
IN ADVANCE OF APPLYING
SHEATING OR LATHING

OCCUPANCY PERMIT REQUIRED BEFORE OCCUPANCY

No Building or Structure shall be used or occupied until the Certificate of Use and Occupancy shall have been issued by the Building Commissioner – MSBC, Sect. 120.1 – N.B. Zoning Ord. Sect. 9-269

THIS CARD MUST BE DISPLAYED IN A CONSPICUOUS PLACE ON THE PREMISES
AND NOT TORN DOWN OR REMOVED UNTIL COMPLETION OF WORK

SUBJECT TO MASSACHUSETTS STATE
BUILDING CODE REQUIREMENTS

[Signature]
BUILDING INSPECTOR



Inspector

PERMIT NO.

24155

CITY OF NEW BEDFORD
SEWER AND/OR STORM DRAIN PERMIT

DATE 10/29/09

This certifies that permission is granted to

Property Owner Ray Michael Address 281 Middle St Fall River Tel. 508-509-9678

To connect a sewer and/or storm drain located at 8" main 8.7 Apple Tree Lane

Assessor's Plot 120 Lot 165, to the sewer and/or storm drain in Apple Tree Lane Street

To be laid in accordance with the conditions in this application and the City of New Bedford ordinances.

TYPE OF USE: RESIDENTIAL ☒ COMMERCIAL INDUSTRIAL FLOW 330 G.P.D.

If applicant other than actual property owner, attach Letter of Authorization from Property Owner.

Name.....Tel.....

Mailing Address.....

The Bonded Contractor/Drain Layer authorized to perform this work is:

Name J.B. Lanagan Company Inc. Address 21 East River Dr Dartmouth Tel. 508-9841668

Type of Pipe Required: pvc sdr 35

PERMIT EXPIRES ONE YEAR AFTER DATE OF ISSUE

- Requires separate connections for sewage and storm drain where applicable. Storm water cannot be discharged to a sanitary sewer.
 - All work must be inspected and approved by a D.P.I. inspector before backfilling.
 - If this connection is to be part of a private service shared jointly with other building owners, attach copy of Recorded Joint Maintenance Agreement.
 - Permits can be issued to Industrial and/or Commercial Applicants only upon receipt and approval by the Commissioner of Public Infrastructure of required plans and supplemental information.
 - In addition, a City-issued Industrial User Discharge Permit and/or a Sewer Extension/Connection Permit issued by the Commonwealth of Massachusetts D.E.P. shall be required by the City for Industrial Discharge into the sewer system.
- Industrial User Discharge Permit No. Date

Comm. Mass. Sewer Conn./Ext. Permit No. Date

A Filing and Inspection Fee of \$450.00 plus an Entrance Fee of \$..... where applicable, must accompany this application.

Bank# Bank Five Check# 16763 Date 10/29/09 Receipt# 8523

Other requirements: 24 hr inspection notice at 508-979-1527

Connection made to ☒ Sewer ☐ Storm Drain Part of jointly-shared private line YES ☒ NO

Applicant agrees to abide by the above terms, as well as all pertinent ordinances of the City of New Bedford, and such other special rules as the Commissioner of Public Infrastructure and/or City Engineer may deem necessary

Quarte M. Andrade
Acting City Engineer

[Signature]
Signature of Property Owner or Representative

INSPECTOR'S REPORT

INSPECTED BY: [Signature]
DATE: 11/3/09
COMMENTS:

APPROVED

DISAPPROVED

SIGNATURE

SKETCH PLAN

NOTICE TO SEWER INSPECTORS

Please notify Carol Days or Donna Santos that the sewer was connected at that time.

Rec'd 11/4/09

11/3/09 #87 APPEAL IN

(18)

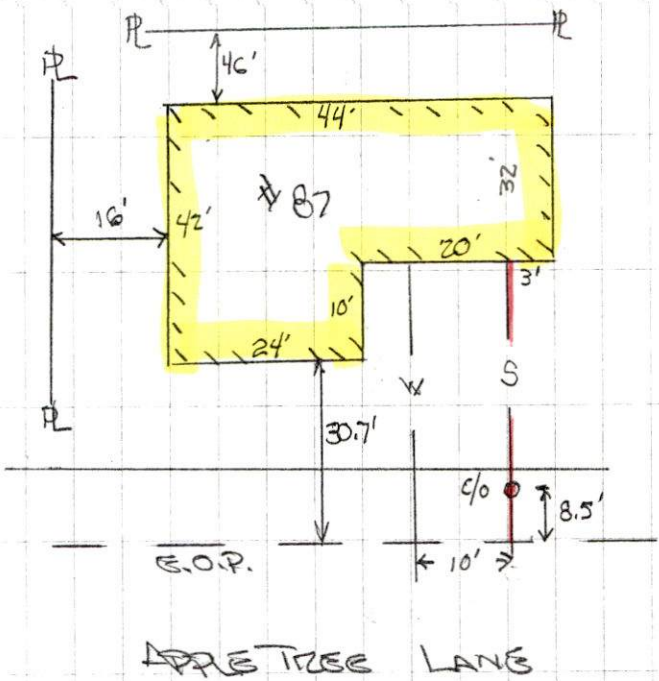

APPEAL IN

GENERAL TIME-111

DATE: 11/3/09

PARCEL # 24155

PLOT 120 LOT 165

CONTRACTOR: DR. LONNAN/C/O

INSPECTION: R. B. C. C. C.

(18)