



PERMIT NO.  
24154

CITY OF NEW BEDFORD  
SEWER AND/OR STORM DRAIN PERMIT

DATE 10/20/09

This certifies that permission is granted to

Kevin + Kathleen Wideman 30 Lancaster St NB 508-336-4803  
Property Owner Address Tel. 508-997-1996

To connect a sewer and/or storm drain located at Pitman Street

Assessor's Plot 9.5 Lot 188, to the sewer and/or storm drain in Lancaster St to curb in Pitman Street

To be laid in accordance with the conditions in this application and the City of New Bedford ordinances.

TYPE OF USE: ☒ RESIDENTIAL ☐ COMMERCIAL ☐ INDUSTRIAL FLOW 330 G.P.D.

If applicant other than actual property owner, attach Letter of Authorization from Property Owner.

Name Mailing Address Tel.

The Bonded Contractor/Drain Layer authorized to perform this work is:

City of New Bedford D.P.I.  
Name Address Tel. 5089916150

Type of Pipe Required: sds 35 pipe

PERMIT EXPIRES ONE YEAR AFTER DATE OF ISSUE

- Requires separate connections for sewage and storm drain where applicable. Storm water cannot be discharged to a sanitary sewer.
- All work must be inspected and approved by a D.P.I. inspector before backfilling.
- If this connection is to be part of a private service shared jointly with other building owners, attach copy of Recorded Joint Maintenance Agreement.
- Permits can be issued to Industrial and/or Commercial Applicants only upon receipt and approval by the Commissioner of Public Infrastructure of required plans and supplemental information.
- In addition, a City-issued Industrial User Discharge Permit and/or a Sewer Extension/Connection Permit issued by the Commonwealth of Massachusetts D.E.P. shall be required by the City for Industrial Discharge into the sewer system.

Industrial User Discharge Permit No. Date

Comm. Mass. Sewer Conn./Ext. Permit No. Date

A Filing and Inspection Fee of \$, plus an Entrance Fee of \$, where applicable, must accompany this application.

Bank# Sovereign Check# 604 Date 10/19/09 Receipt# -

Other requirements: City to install sewer service with clean outs

Connection made to Sewer Part of jointly-shared private line YES NO  
Storm Drain

Applicant agrees to abide by the above terms, as well as all pertinent ordinances of the City of New Bedford, and such other special rules as the Commissioner of Public Infrastructure and/or City Engineer may deem necessary

Diana M. Andradef Acting City Engineer attached  
Signature of Property Owner or Representative see notification of charges

INSPECTOR'S REPORT

INSPECTED BY:

DATE:

COMMENTS:

APPROVED

DIS

DISA

SEE WHITE SHEET

SIGNATURE

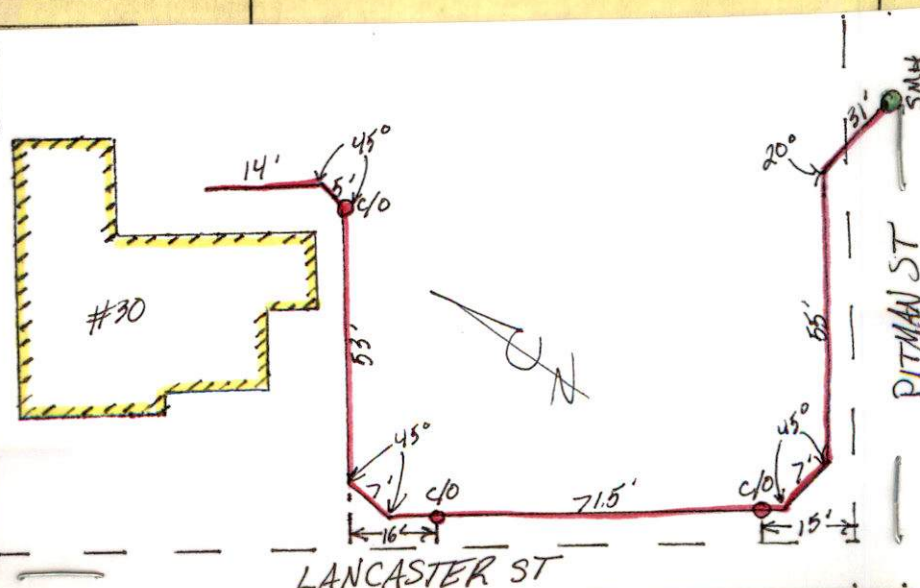





PERMIT NO.  
24154

CITY OF NEW BEDFORD  
SEWER AND/OR STORM DRAIN PERMIT

DATE 10/20/09

This certifies that permission is granted to

Kevin + Kathleen Nigham 30 Lancaster St NB 508-336-4803  
Property Owner Address (Service is for 30 Lancaster St.) Tel. 508-997-1996

To connect a sewer and/or storm drain located at Pitman Street

Assessor's Plot 9.5 Lot 1.88, to the sewer and/or storm drain in Lancaster St. to mh in Pitman Street

To be laid in accordance with the conditions in this application and the City of New Bedford ordinances.

TYPE OF USE: ☒ RESIDENTIAL ☐ COMMERCIAL ☐ INDUSTRIAL FLOW 330 G.P.D.

If applicant other than actual property owner, attach Letter of Authorization from Property Owner.

Name..... Tel.....

Mailing Address.....

The Bonded Contractor/Drain Layer authorized to perform this work is:

City of New Bedford D.P.I.  
Name..... Address..... Tel. 5089916150

Type of Pipe Required: sds 3.5 pvc

PERMIT EXPIRES ONE YEAR AFTER DATE OF ISSUE

- Requires separate connections for sewage and storm drain where applicable. Storm water cannot be discharged to a sanitary sewer.
  - All work must be inspected and approved by a D.P.I. inspector before backfilling.
  - If this connection is to be part of a private service shared jointly with other building owners, attach copy of Recorded Joint Maintenance Agreement.
  - Permits can be issued to Industrial and/or Commercial Applicants only upon receipt and approval by the Commissioner of Public Infrastructure of required plans and supplemental information.
  - In addition, a City-issued Industrial User Discharge Permit and/or a Sewer Extension/Connection Permit issued by the Commonwealth of Massachusetts D.E.P. shall be required by the City for Industrial Discharge into the sewer system.
- Industrial User Discharge Permit No..... Date.....

Comm. Mass. Sewer Conn./Ext. Permit No..... Date.....

A Filing and Inspection Fee of \$....., plus an Entrance Fee of \$8852.32 where applicable, must accompany this application.

Bank# Sovereign Check# 104 Date 10/19/09 Receipt# -

Other requirements: City to install sewer service with clean outs

Connection made to Sewer Part of jointly-shared private line YES NO  
Storm Drain

Applicant agrees to abide by the above terms, as well as all pertinent ordinances of the City of New Bedford, and such other special rules as the Commissioner of Public Infrastructure and/or City Engineer may deem necessary

Dusate M. Androsdef..... attached.....  
Acting City Engineer mn Signature of Property Owner or Representative  
see notification of charges

INSPECTOR'S REPORT

INSPECTED BY: R.N.N.  
DATE: 10/30/09  
COMMENTS:

APPROVED DISAPPROVED

Robert N. Navak  
SIGNATURE

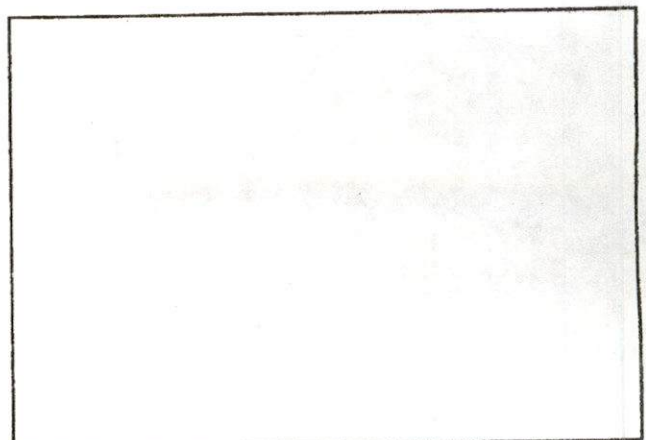

SKETCH PLAN





**CITY OF NEW BEDFORD**  
**Department of Public Infrastructure**

Ronald H. Labelle, Commissioner

# NOTIFICATION OF CHARGES

CUSTOMER: Kevin Higham Date: 10/20/2009  
 ADDRESS: 30 Lancaster St. ACCT.#: \_\_\_\_\_  
 CITY: \_\_\_\_\_

JOB: ☐ Rodding ☐ Mark Out ☐ Sewer Repair  
 WASTEWATER ☐ Gas Rodder ☐ Flush ☐ Survey Grage For Sewer Acceptance  
☐ Electric Rodder ☐ Hook & Plunger ☐ Investigate Problem  
☐ Jetting ☐ Sewer Filming ☐ Festival Hook/Up

JOB: ☐ Repairing Meter ☐ Water Repair ☐ Hydrant Repair  
 WATER ☐ Testing Meter ☐ Renewal ☐ Additional Work See Below  
☐ Change Meter per Request ☐ Hook Up Plumbing Inside ☐ Main Pipe Repair  
☐ Shut Off ☐ Sample Collection/Analysis ☐ Inspection of wate main installation  
☐ Turn On ☐ Pressure Test Inspeftion ☐ Chlorine Test Inspection

JOB: ☐ Cement - SW ☐ Loan - Seed ☐ Remove curb  
 HIGHWAY ☐ Cement - DW ☐ Install Curb ☐ Reset Curb

DESCRIPTION OF JOB: Installation of 6" Sewer service - does not include abandonment of septic system.

Estimated Cost

**\$8,859.32**

City is not responsible for any damage on private property.

total: **\$8,859.32**

1/3 Deposit - Check # 3,000.00 Dated 10/20/09

Remaining balance due 30 days upon completion of work.

- 3,000.00  
**5,859.32**

### CUSTOMER APPROVAL

I authorize the Department of Public Infrastructure to investigate my water/sewer problem, and I further **authorize and agree to pay any and all charges required to fix the problem** once it has been established. I further **understand and authorize that I will be responsible for the initial fee of \$60.00 for the investigation ONLY.**

x/Ben J. Higham  
 Customer

5089991996  
 Telephone #

10/20/09  
 Date

PLEASE DO NOT WRITE BELOW THIS LINE  
 BILLING PURPOSES ONLY

DATE ENTERED: \_\_\_\_\_

AMOUNT ENTERED: \_\_\_\_\_

NOTES: \_\_\_\_\_

BILL CODE	COMPLETED		
3SSB			
2SB1			
MARS	HWY	WW	WATER
	434	439	450

*sewer permit 24154*

**Mary T. Neves**

---

**From:** Mary T. Neves  
**Sent:** Tuesday, October 20, 2009 7:39 AM  
**To:** Sarah Porter  
**Cc:** Ana S. Rosa; Carol Sherman  
**Subject:** sewer permit

Hi Sarah,

The owners of 30 Lancaster Street would like to tie into the sewer system. The plot is 95 and the lot is 188. May we issue the permit?

Thanks for your assistance.

*10/29/09*

*no response*

*job underway*

# PITMAN

[illegible]

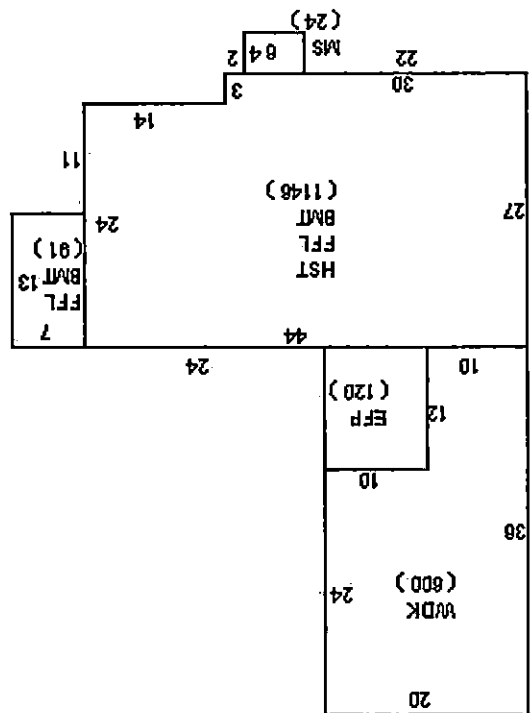





CITY OF NEW BEDFORD  
Scott W. Lang, Mayor

Department of Public Infrastructure

Ronald H. Labelle  
Commissioner

Water  
Wastewater  
Highways  
Engineering

**SANITARY SEWER & SURFACE DRAIN  
DIG-UP FORM**

FOREMAN'S NAME: DANNY PERRY DATE: 10-26/27/29/30/2009

LOCATION OF DIG-UP: 30 LANCASTER ST

REASON FOR DIG-UP: INSTALL 6" SEWER SERVICE

WORK PERFORMED: INSTALL 6" PVC SEWER FROM  
MANHOLE ON PITMAN ST TO BACK OF HOUSE ON  
30 LANCASTER

10/30/09  
N  
Rebekah will submit sketch

# 30 Lancaster St Sewer Tie - in

10-01-09  
left on table  
desk

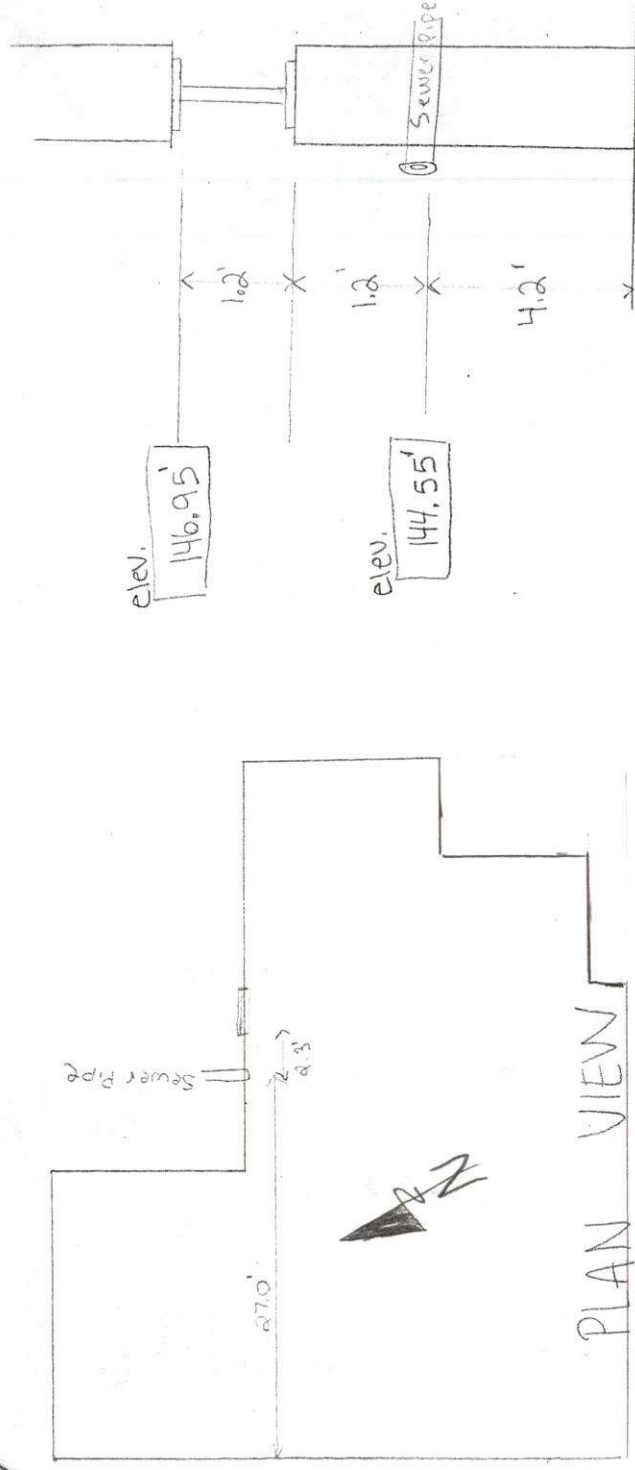

LANCASTER ST

Sewer Manhole Rim elev = 144.13

Rim  $\rightarrow$  invert = 6.3'

Sewer pipe invert elev = 137.83'

Length of Pipe =  $27 + 60 + 87 + 62 + 36 = 272$  ft.

difference in elevation =  $144.55' - 137.83' = 6.72$  ft.

Slope =  $\frac{6.72'}{272'} = 2.47\%$



30 LANCASTER ST

110-30-09

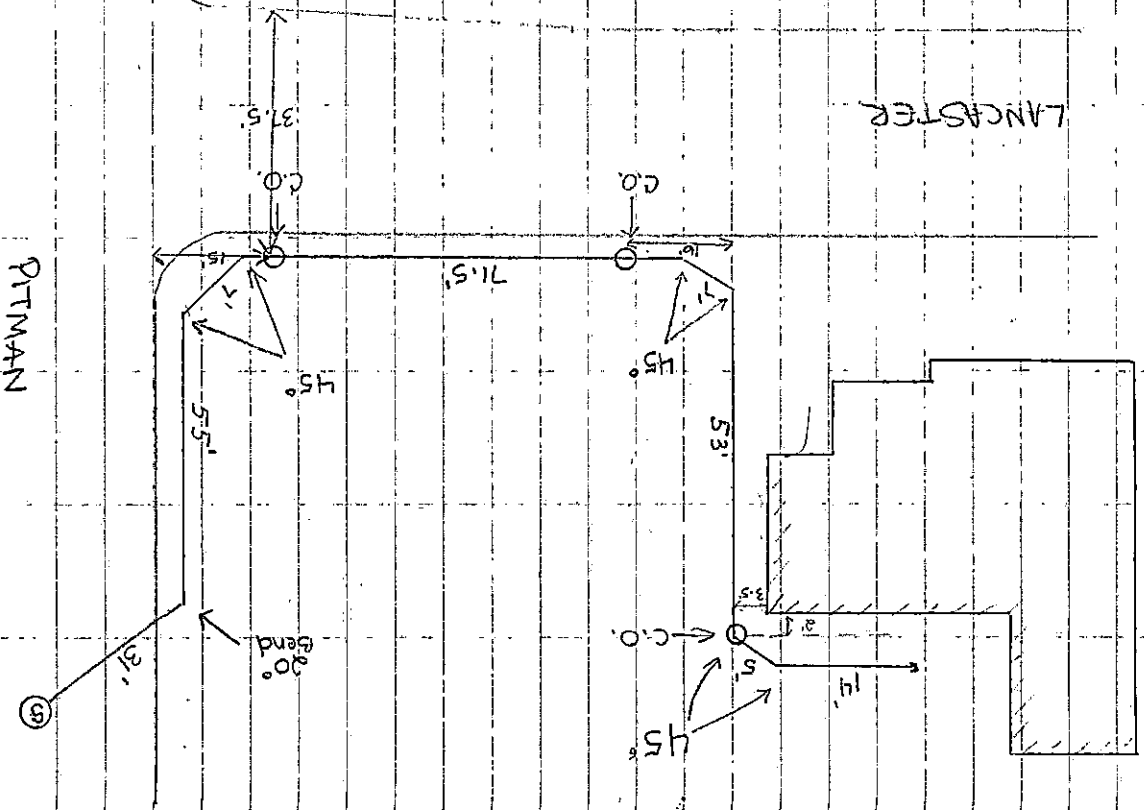

Property Owner: Kevin Highnam

508-336-4803

Plot 95 Lot 188

Connect Sewer to MH in Pitman

Contractor: N.B. DFI

Permit # 24154

Inspector: Rebekah Novak

Submitted to Donna:  
Submitted to Anna: