



PERMIT NO.

24153

CITY OF NEW BEDFORD
SEWER AND/OR STORM DRAIN PERMIT

DATE 10/15/09

This certifies that permission is granted to

Hathaway Holdings
Robert Chizz 291 Middle St Fall River 508-519-8573
Property Owner Address Tel.

To connect a sewer and/or storm drain located at Hathaway Rd. (former 380 - Rosier)

Assessor's Plot 94 Lot 47, to the sewer and/or storm drain in 2 mho. in private property Street

To be laid in accordance with the conditions in this application and the City of New Bedford ordinances.

TYPE OF USE: RESIDENTIAL ☒ COMMERCIAL INDUSTRIAL FLOW 220 G.P.D.
est.

If applicant other than actual property owner, attach Letter of Authorization from Property Owner.

Name Steven Rosendo Tel. 508-984-1668

Mailing Address 21 East River Dr. Dartmouth

The Bonded Contractor/Drain Layer authorized to perform this work is:

J.B. Tanagan 21 East River Dr. Dartmouth

Name Address Tel.

Type of Pipe Required: sds 3.5 pipe 508-984-1668

PERMIT EXPIRES ONE YEAR AFTER DATE OF ISSUE

- Requires separate connections for sewage and storm drain where applicable. Storm water cannot be discharged to a sanitary sewer.
 - All work must be inspected and approved by a D.P.I. inspector before backfilling.
 - If this connection is to be part of a private service shared jointly with other building owners, attach copy of Recorded Joint Maintenance Agreement.
 - Permits can be issued to Industrial and/or Commercial Applicants only upon receipt and approval by the Commissioner of Public Infrastructure of required plans and supplemental information.
 - In addition, a City-issued Industrial User Discharge Permit and/or a Sewer Extension/Connection Permit issued by the Commonwealth of Massachusetts D.E.P. shall be required by the City for Industrial Discharge into the sewer system.
- Industrial User Discharge Permit No. Date

Comm. Mass. Sewer Conn./Ext. Permit No. Date

A Filing and Inspection Fee of \$450.00 plus an Entrance Fee of \$ where applicable, must accompany this application.

Bank# Sovereign Check# 1290 Date 10/15/09 Receipt# 8509

Other requirements: 24 hr inspection notice at 508-991-6150

Construct per approved plan (attached)

Connection made to Sewer Part of jointly-shared private line YES NO
Storm Drain

Applicant agrees to abide by the above terms, as well as all pertinent ordinances of the City of New Bedford, and such other special rules as the Commissioner of Public Infrastructure and/or City Engineer may deem necessary

Acting City Engineer

Signature of Property Owner or Representative

INSPECTOR'S

INSPECTED BY: [Signature]
DATE: 10/10/09
COMMENTS:

APPROVED

DISAPPROVED

SIGNATURE

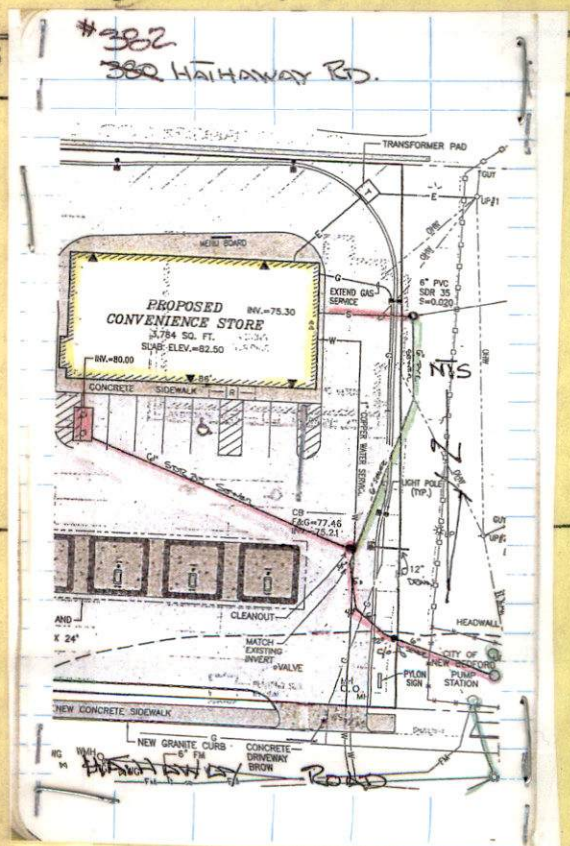



PERMIT NO.
24153

CITY OF NEW BEDFORD
SEWER AND/OR STORM DRAIN PERMIT

DATE 10/15/09

This certifies that permission is granted to

Nathaway Holdings
Robert Carregg 291 Middle St. Fall River 508-509-8572
Property Owner Address Tel.

382 (NEW)

To connect a sewer and/or storm drain located at Nathaway Rd. (former 380 - Roses)

Assessor's Plot 94 Lot 47, to the sewer and/or storm drain in 2 mhs. in private property Street

To be laid in accordance with the conditions in this application and the City of New Bedford ordinances.

TYPE OF USE: RESIDENTIAL ☒ COMMERCIAL INDUSTRIAL FLOW 220 G.P.D.
est.

If applicant other than actual property owner, attach Letter of Authorization from Property Owner.

Name Steven Resende Tel. 508-9841668

Mailing Address 21 East River Dr. Dartmouth

The Bonded Contractor/Drain Layer authorized to perform this work is:

J. B. Laganan 21 East River Dr. Dartmouth
Name Address Tel.

Type of Pipe Required: sch. 35 pvc 508-9841668

PERMIT EXPIRES ONE YEAR AFTER DATE OF ISSUE

- Requires separate connections for sewage and storm drain where applicable. Storm water cannot be discharged to a sanitary sewer.
- All work must be inspected and approved by a D.P.I. inspector before backfilling.
- If this connection is to be part of a private service shared jointly with other building owners, attach copy of Recorded Joint Maintenance Agreement.
- Permits can be issued to Industrial and/or Commercial Applicants only upon receipt and approval by the Commissioner of Public Infrastructure of required plans and supplemental information.
- In addition, a City-issued Industrial User Discharge Permit and/or a Sewer Extension/Connection Permit issued by the Commonwealth of Massachusetts D.E.P. shall be required by the City for Industrial Discharge into the sewer system.

Industrial User Discharge Permit No. _____ Date _____

Comm. Mass. Sewer Conn./Ext. Permit No. _____ Date _____

A Filing and Inspection Fee of \$450.00 plus an Entrance Fee of \$_____ where applicable, must accompany this application.

Bank# Sovereign Check# 1290 Date 10/15/09 Receipt# 8509

Other requirements: 24 hr. inspection notice at 508-991-6150

Construct per approved plan (attached)

Connection made to Sewer Part of jointly-shared private line YES NO
Storm Drain

Applicant agrees to abide by the above terms, as well as all pertinent ordinances of the City of New Bedford, and such other special rules as the Commissioner of Public Infrastructure and/or City Engineer may deem necessary

[Signature]
Acting City Engineer

[Signature]
Signature of Property Owner or Representative

INSPECTOR'S REPORT

INSPECTED BY: [Signature]
DATE: 10/10/09
COMMENTS: _____

APPROVED

DISAPPROVED

SIGNATURE

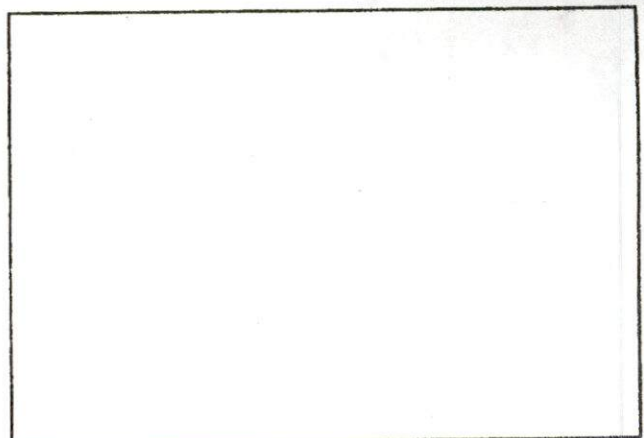

SKETCH PLAN

former Roses



Scott Schedin
Senior Project Manager
sschedin@southcoastdevelopment.com

South Coast
Development, LLC

58 Worthen Drive
Groton, Mass. 01450

Cell: 508-250-2530



CITY OF NEW BEDFORD MASSACHUSETTS

D.P.I. -Engineering Division

1105 Shawmut Ave.

New Bedford, Ma. 02746

Tel: 508-991-6150

Fax: 508-991-6152

Ronald Labelle
Commissioner

Duarte M. Andrade
Acting City Engineer

To Whom It May Concern:

I ROBERT CARRIGAN 291 Middle St, Fall River, MA, being
(Name) (Mailing Address)

former
Owner of property located at 380 Hathaway Rd. New Bedford

Plot 94, Lot 47, hereby agree to allow J.B. Looney & Co, Inc.
(Name)

21 East River Dr. N. Dart. 02747 to act on my behalf including affixing my
(Mailing Address)

signature in securing permit for:

☒ Sewer/Drain Service Permits
☒ Water Service Permits
☒ Driveway Installation Permits
☒ Sidewalk Installation Permits

I further agree to conform to, and abide by, All City rules and ask regulations applicable to the permit (s) being applied for:

Name Robert Carrigan
Signature
291 Middle St Fall River, MA
Address
10/15/09 508-509-8572
Date Telephone number

382 NEW *
380 HATHAWAY RD.

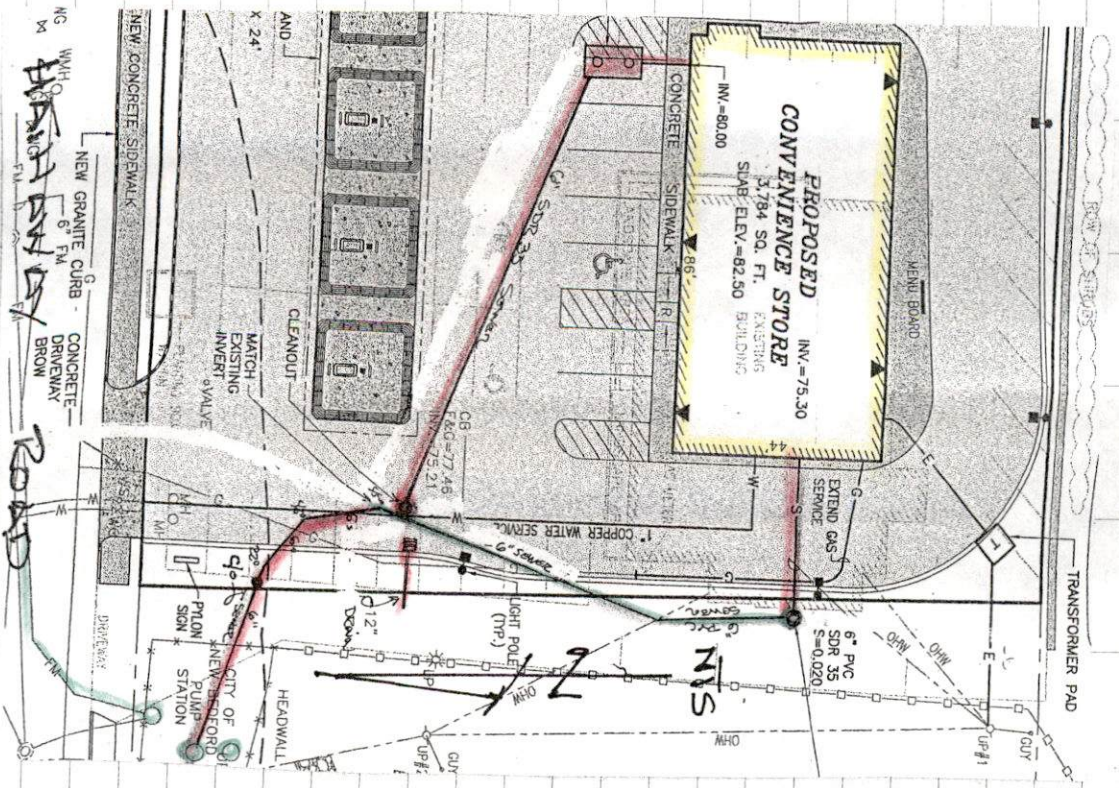

General Tie-in

Plot 94 Lot 47

Contractor: CARLICOOR

Business: IRVING GAS
+ CONVENIENCE

DATE: 10/16/09

Instructions: R. Roche /
R. NOVAE

Permit # 24153

Good for Rec.
+ Training

CONVENIENCE STORE

3,784 SQ. FT. EXISTING
SLAB ELEV.=82.50 BUILDING

- INV.=80.00

CONCRETE

SIDEWALK

R

61 SDR 35

Sowman

CB _____
F&G=77.46
INV. = 75.21

COPPER WATER SERVICE

LIGHT POLE
(TYP.)

GUY

UP #2

- 24" RCP
INV. = 73.82

N/F
NEW E

11-20

CLEANOUT

MATCH —
EXISTING
INVERT

VALVE

HEADWALL

DMH

~~CITY OF
NEW BEDFORD
PUMP
STATION~~

—PYLO
SIGN

DRINKING

CONCRETE

SIDEWALK

NEW GRANITE CURB

CONCRETE
DRIVEWAY
BROW

WMH

W

DAWG

W

CAA-