



PERMIT NO.

24145

CITY OF NEW BEDFORD
SEWER AND/OR STORM DRAIN PERMIT

DATE 5/6/09

exp. 11/6/09

This certifies that permission is granted to

Property Owner Wayne Ignacio Address 3526 Acushnet Ave. New Bedford MA Tel. 508-995-0770To connect a sewer and/or storm drain located at 3526 Acushnet Ave.Assessor's Plot 134 Lot 155, to the sewer and/or storm drain in Acushnet Ave. Street

To be laid in accordance with the conditions in this application and the City of New Bedford ordinances.

TYPE OF USE: RESIDENTIAL COMMERCIAL INDUSTRIAL FLOW 330 G.P.D.

If applicant other than actual property owner, attach Letter of Authorization from Property Owner.

Name Tel.

Mailing Address

The Bonded Contractor/Drain Layer authorized to perform this work is:

Name R.J. Canessa Address P.O. Box 51643 New Bedford Tel. 508-998-3404

Name Address Tel.

Type of Pipe Required: PVC - SDR-35

PERMIT EXPIRES ONE YEAR AFTER DATE OF ISSUE

- Requires separate connections for sewage and storm drain where applicable. Storm water cannot be discharged to a sanitary sewer.
- All work must be inspected and approved by a D.P.I. inspector before backfilling.
- If this connection is to be part of a private service shared jointly with other building owners, attach copy of Recorded Joint Maintenance Agreement.
- Permits can be issued to Industrial and/or Commercial Applicants only upon receipt and approval by the Commissioner of Public Infrastructure of required plans and supplemental information.
- In addition, a City-issued Industrial User Discharge Permit and/or a Sewer Extension/Connection Permit issued by the Commonwealth of Massachusetts D.E.P. shall be required by the City for Industrial Discharge into the sewer system.

Industrial User Discharge Permit No. Date

Comm. Mass. Sewer Conn./Ext. Permit No. Date

A Filing and Inspection Fee of \$450.00, plus an Entrance Fee of \$650.00 where applicable, must accompany this application.Bank# Southern Mass Credit Union Check# 10303 Date 5/6/09 Receipt# 8308Other requirements: Connect to stub, abandon septic system, OK with Conservation.

Insp. Only

Connection made to Sewer Part of jointly-shared private line YES NO
Storm Drain

Applicant agrees to abide by the above terms, as well as all pertinent ordinances of the City of New Bedford, and such other special rules as the Commissioner of Public Infrastructure and/or City Engineer may deem necessary

Signed David M. Andrade Acting City Engineer

Signature of Property Owner or Representative

INSPECTOR'S REPORT

INSPECTED BY: Bob BichelDATE: 5/14/09

COMMENTS:

APPROVED

DISAPPROVED

SIGNATURE

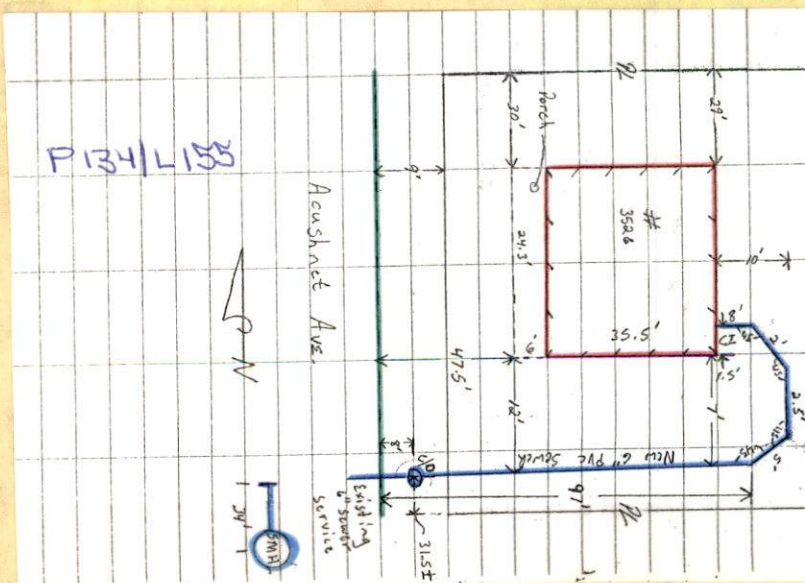

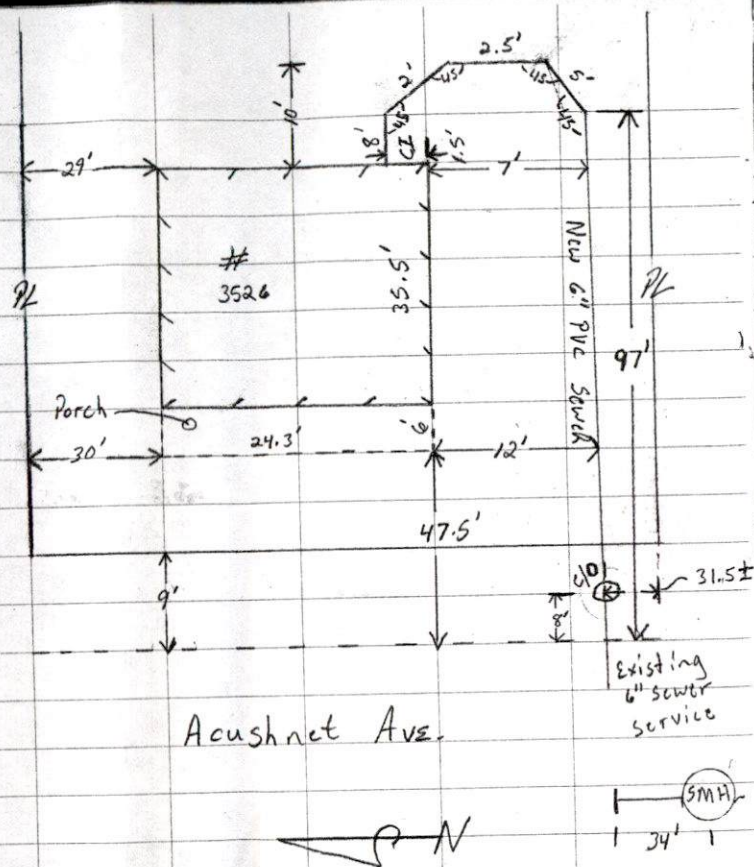

Sewer Inspection

Sewer Permit # 24145

Contractor: R.J. Canessa

Date: 5-14-09

Recd 6/11/09.



PERMIT NO.
24145

CITY OF NEW BEDFORD
SEWER AND/OR STORM DRAIN PERMIT

DATE 5/6/09
exp. 11/6/09

This certifies that permission is granted to

Wayne Ignacio 3526 Acushnet Ave. New Bedford, MA
Property Owner Address Tel. 508-995-0770

To connect a sewer and/or storm drain located at 3526 Acushnet Ave.

Assessor's Plot 134 Lot 155, to the sewer and/or storm drain in Acushnet Ave. Street

To be laid in accordance with the conditions in this application and the City of New Bedford ordinances.

TYPE OF USE: RESIDENTIAL COMMERCIAL INDUSTRIAL FLOW 330 G.P.D.

If applicant other than actual property owner, attach Letter of Authorization from Property Owner.

Name..... Tel.....

Mailing Address.....

The Bonded Contractor/Drain Layer authorized to perform this work is:

RJ Canessa PO Box 51643 New Bedford 508-998-3404

Name Address Tel.

Type of Pipe Required: PVC - SDR-35

PERMIT EXPIRES ONE YEAR AFTER DATE OF ISSUE

- Requires separate connections for sewage and storm drain where applicable. Storm water cannot be discharged to a sanitary sewer.
- All work must be inspected and approved by a D.P.I. inspector before backfilling.
- If this connection is to be part of a private service shared jointly with other building owners, attach copy of Recorded Joint Maintenance Agreement.
- Permits can be issued to Industrial and/or Commercial Applicants only upon receipt and approval by the Commissioner of Public Infrastructure of required plans and supplemental information.
- In addition, a City-issued Industrial User Discharge Permit and/or a Sewer Extension/Connection Permit issued by the Commonwealth of Massachusetts D.E.P. shall be required by the City for Industrial Discharge into the sewer system.

Industrial User Discharge Permit No..... Date.....

Comm. Mass. Sewer Conn./Ext. Permit No..... Date.....

* A Filing and Inspection Fee of \$ 450.00, plus an Entrance Fee of \$ 650.00 where applicable, must accompany this application.

Bank# Southern Mass Credit Union Check# 10303 Date 5/6/09 Receipt# 8308

Other requirements: Connect to stub, abandon septic system, OK with Conservation.

Inspected Only

Connection made to Sewer Part of jointly-shared private line YES NO
Storm Drain

Applicant agrees to abide by the above terms, as well as all pertinent ordinances of the City of New Bedford, and such other special rules as the Commissioner of Public Infrastructure and/or City Engineer may deem necessary

Quate M. Andrade ms
Acting City Engineer

x2/gary thynnes
Signature of Property Owner or Representative

INSPECTOR'S REPORT

INSPECTED BY: _____

DATE: _____

COMMENTS: _____

APPROVED

DISAPPROVED

SIGNATURE

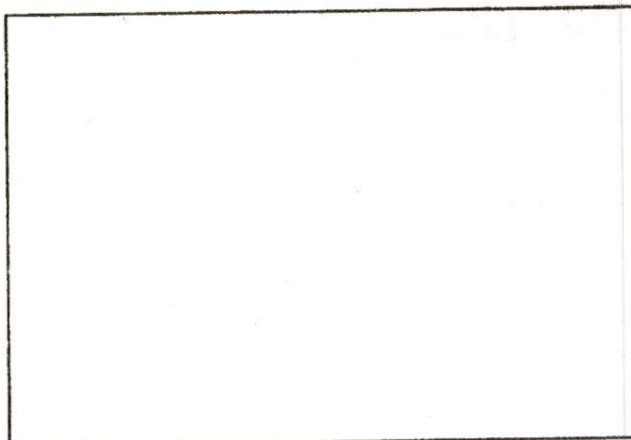

SKETCH PLAN



PERMIT NO.
24145

CITY OF NEW BEDFORD
SEWER AND/OR STORM DRAIN PERMIT

DATE 5/6/09
exp. 12/6/09

This certifies that permission is granted to

Wayne Ignacio 3526 Acushnet Ave. New Bedford, MA
Property Owner Address Tel. 508-995-0770

To connect a sewer and/or storm drain located at 3526 Acushnet Ave.

Assessor's Plot 134 Lot 155, to the sewer and/or storm drain in Acushnet Ave. Street

To be laid in accordance with the conditions in this application and the City of New Bedford ordinances.

TYPE OF USE: RESIDENTIAL COMMERCIAL INDUSTRIAL FLOW 330 G.P.D.

If applicant other than actual property owner, attach Letter of Authorization from Property Owner.

Name Mailing Address Tel.

The Bonded Contractor/Drain Layer authorized to perform this work is:

RJ Canessa PO Box 51643 New Bedford 508-998-3404
Name Address Tel.

Type of Pipe Required: PVC-SDR-35

PERMIT EXPIRES ONE YEAR AFTER DATE OF ISSUE

- Requires separate connections for sewage and storm drain where applicable. Storm water cannot be discharged to a sanitary sewer.
 - All work must be inspected and approved by a D.P.I. inspector before backfilling.
 - If this connection is to be part of a private service shared jointly with other building owners, attach copy of Recorded Joint Maintenance Agreement.
 - Permits can be issued to Industrial and/or Commercial Applicants only upon receipt and approval by the Commissioner of Public Infrastructure of required plans and supplemental information.
 - In addition, a City-issued Industrial User Discharge Permit and/or a Sewer Extension/Connection Permit issued by the Commonwealth of Massachusetts D.E.P. shall be required by the City for Industrial Discharge into the sewer system.
- Industrial User Discharge Permit No. Date

Comm. Mass. Sewer Conn./Ext. Permit No. Date

A Filing and Inspection Fee of \$450.00, plus an Entrance Fee of \$650.00 where applicable, must accompany this application.

Bank# Southern Mass Credit Union Check# 10303 Date 5/6/09 Receipt# 8308
#09-08

Other requirements: Connect to stub, abandon septic system, OK with Conservator

Inspected Only

Connection made to Sewer Part of jointly-shared private line YES (NO)
Storm Drain

Applicant agrees to abide by the above terms, as well as all pertinent ordinances of the City of New Bedford, and such other special rules as the Commissioner of Public Infrastructure and/or City Engineer may deem necessary

Quate M. Andrade, MA
Acting City Engineer

X. J. [Signature]
Signature of Property Owner or Representative

INSPECTOR'S REPORT

INSPECTED BY: _____
DATE: _____
COMMENTS: _____

APPROVED

DISAPPROVED

SIGNATURE

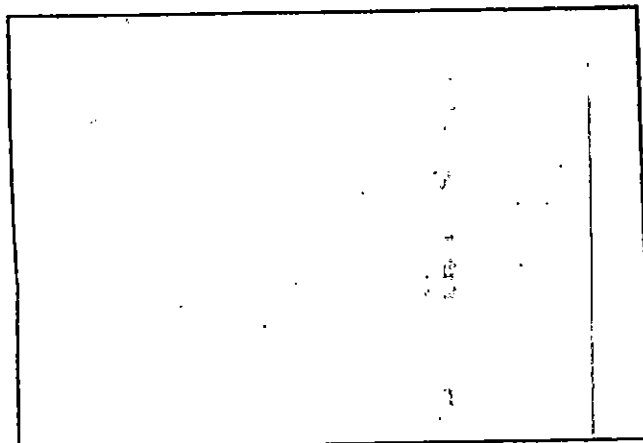

SKETCH PLAN