



PERMIT NO.

24144

CITY OF NEW BEDFORD  
SEWER AND/OR STORM DRAIN PERMIT

DATE 9/10/09

This certifies that permission is granted to

Antonio Afonso 230 Rockdale Ave. NB 508-951-1271  
Property Owner Address Tel.

To connect a sewer and/or storm drain located at 230 Rockdale Ave / Stackhouse St.  
15' surface drain

Assessor's Plot 22 Lot 231, to the sewer and/or storm drain in 10' sewer in Stackhouse Street

To be laid in accordance with the conditions in this application and the City of New Bedford ordinances.

TYPE OF USE: RESIDENTIAL COMMERCIAL INDUSTRIAL FLOW 110 G.P.D.  
Addition - Office Space

If applicant other than actual property owner, attach Letter of Authorization from Property Owner.

Name Mailing Address Tel.

The Bonded Contractor/Drain Layer authorized to perform this work is:

Cardoso Contracting 95 R. St. Main St. Duxbury  
Name Address Tel.

Type of Pipe Required: sdr 3.5 pipes 508-998-8210

no foundation permit needed per Insp. Div.

PERMIT EXPIRES ONE YEAR AFTER DATE OF ISSUE

- Requires separate connections for sewage and storm drain where applicable. Storm water cannot be discharged to a sanitary sewer.
- All work must be inspected and approved by a D.P.I. inspector before backfilling.
- If this connection is to be part of a private service shared jointly with other building owners, attach copy of Recorded Joint Maintenance Agreement.
- Permits can be issued to Industrial and/or Commercial Applicants only upon receipt and approval by the Commissioner of Public Infrastructure of required plans and supplemental information.
- In addition, a City-issued Industrial User Discharge Permit and/or a Sewer Extension/Connection Permit issued by the Commonwealth of Massachusetts D.E.P. shall be required by the City for Industrial Discharge into the sewer system.

Industrial User Discharge Permit No. Date

Comm. Mass. Sewer Conn./Ext. Permit No. Date

A Filing and Inspection Fee of \$450, plus an Entrance Fee of \$ where applicable, must accompany this application.

Bank# Bank of America Check# 420 Date 9/10/09 Receipt# 8466

Other requirements: 24 hr inspection at 508-979-1527

Connection made to Sewer Part of jointly-shared private line YES NO  
Storm Drain

Applicant agrees to abide by the above terms, as well as all pertinent ordinances of the City of New Bedford, and such other special rules as the Commissioner of Public Infrastructure and/or City Engineer may deem necessary

Quente M. Andrade  
Acting City Engineer

Signature of Property Owner or Representative

INSPECTOR'S REPORT

INSPECTED BY: Bob Richel

DATE: 10/7/09

COMMENTS:

APPROVED

DISAPPROVED

SIGNATURE

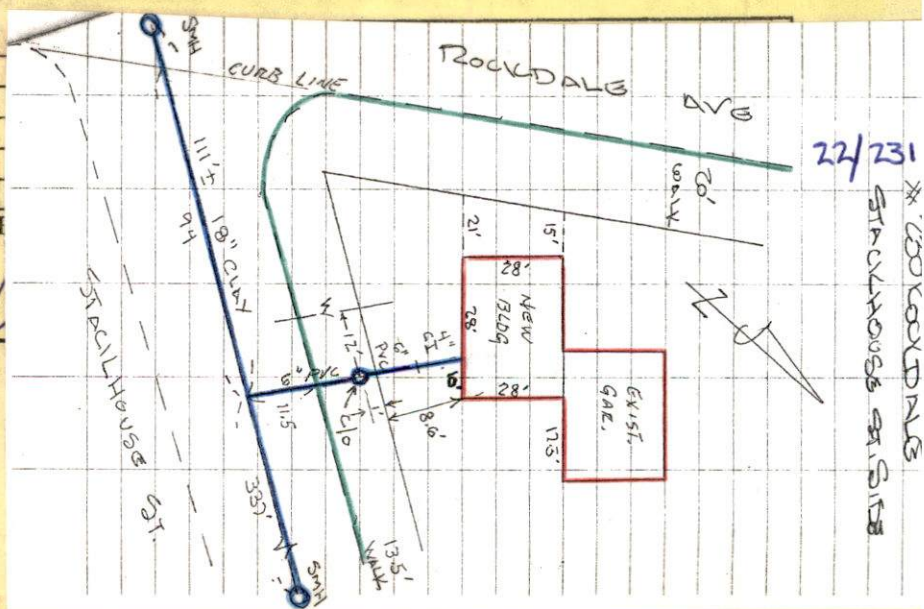





Inspector's Copy

PERMIT NO.

24144

CITY OF NEW BEDFORD  
SEWER AND/OR STORM DRAIN PERMIT

DATE 9/10/09

This certifies that permission is granted to

Antonia A. Fausto.....230 Rockdale Ave. NB.....508-951-1771.....  
Property Owner Address Tel.

To connect a sewer and/or storm drain located at nwc Rockdale Ave / Stackhouse St.....  
Assessor's Plot ..22.....Lot..231..., to the sewer and/or storm drain in 15 surface drain 10 sewer in Stackhouse Street

To be laid in accordance with the conditions in this application and the City of New Bedford ordinances.

TYPE OF USE: RESIDENTIAL COMMERCIAL INDUSTRIAL FLOW 110 G.P.D.  
Addition - Office Space

If applicant other than actual property owner, attach Letter of Authorization from Property Owner.

Name.....Tel.....

Mailing Address.....

The Bonded Contractor/Drain Layer authorized to perform this work is:

Cardoso Contracting 95 R So Main St Acushnet.....  
Name Address Tel.

Type of Pipe Required: sdr 3.5 pvc 508-998-8210.....

PERMIT EXPIRES ONE YEAR AFTER DATE OF ISSUE

- Requires separate connections for sewage and storm drain where applicable. Storm water cannot be discharged to a sanitary sewer.
  - All work must be inspected and approved by a D.P.I. inspector before backfilling.
  - If this connection is to be part of a private service shared jointly with other building owners, attach copy of Recorded Joint Maintenance Agreement.
  - Permits can be issued to Industrial and/or Commercial Applicants only upon receipt and approval by the Commissioner of Public Infrastructure of required plans and supplemental information.
  - In addition, a City-issued Industrial User Discharge Permit and/or a Sewer Extension/Connection Permit issued by the Commonwealth of Massachusetts D.E.P. shall be required by the City for Industrial Discharge into the sewer system.
- Industrial User Discharge Permit No.....Date.....

Comm. Mass. Sewer Conn./Ext. Permit No.....Date.....

A Filing and Inspection Fee of \$450.00, plus an Entrance Fee of \$..... where applicable, must accompany this application.

Bank# Bank of America Check# 420 Date 9/10/09 Receipt# 8466

Other requirements: 24 hr inspection at 508-979-1527.....

Connection made to Sewer Part of jointly-shared private line YES NO  
Storm Drain

Applicant agrees to abide by the above terms, as well as all pertinent ordinances of the City of New Bedford, and such other special rules as the Commissioner of Public Infrastructure and/or City Engineer may deem necessary

Quanta M. Andrade.....  
Acting City Engineer

Signature of Property Owner or Representative

INSPECTOR'S REPORT

INSPECTED BY: [Signature]  
DATE: 10/7/09  
COMMENTS:

APPROVED

DISAPPROVED

SIGNATURE

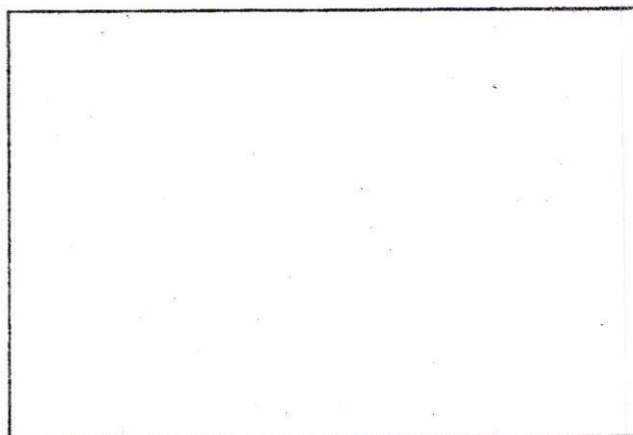

SKETCH PLAN



\* 230 ROCKDALE  
STACILHOUSE S.I.S



GENERAL LINE - IN

10/06/09

INSPECTION: Bob Friend

CONTRACTOR: Nelson Cardoso

PERMIT # 24144

Sub 2 to Record

10/7/09





PERMIT NO.  
24144

CITY OF NEW BEDFORD  
SEWER AND/OR STORM DRAIN PERMIT

DATE 9/10/09

This certifies that permission is granted to

Antonia Afonso.....230 Rockdale Ave......NB.....508-951-1771.....  
Property Owner Address Tel.

To connect a sewer and/or storm drain located at nwc Rockdale Ave / Stackhouse St......  
15" surface drain  
Assessor's Plot 22.....Lot 231....., to the sewer and/or storm drain in 10" sewer in Stackhouse.....Street

To be laid in accordance with the conditions in this application and the City of New Bedford ordinances.

TYPE OF USE: RESIDENTIAL COMMERCIAL INDUSTRIAL FLOW 110 G.P.D.  
Addition - Office Space

If applicant other than actual property owner, attach Letter of Authorization from Property Owner.

Name.....Tel.....

Mailing Address.....

The Bonded Contractor/Drain Layer authorized to perform this work is:

Cardoso Contracting.....95 R. St......Main St......Acushnet.....  
Name Address Tel.

Type of Pipe Required: sdr 3.5 pvc.....508-998-8210.....

no foundation permit needed per Insp. Ltr.

PERMIT EXPIRES ONE YEAR AFTER DATE OF ISSUE

- Requires separate connections for sewage and storm drain where applicable. Storm water cannot be discharged to a sanitary sewer.
  - All work must be inspected and approved by a D.P.I. inspector before backfilling.
  - If this connection is to be part of a private service shared jointly with other building owners, attach copy of Recorded Joint Maintenance Agreement.
  - Permits can be issued to Industrial and/or Commercial Applicants only upon receipt and approval by the Commissioner of Public Infrastructure of required plans and supplemental information.
  - In addition, a City-issued Industrial User Discharge Permit and/or a Sewer Extension/Connection Permit issued by the Commonwealth of Massachusetts D.E.P. shall be required by the City for Industrial Discharge into the sewer system.
- Industrial User Discharge Permit No.....Date.....

Comm. Mass. Sewer Conn./Ext. Permit No.....Date.....

A Filing and Inspection Fee of \$450.00., plus an Entrance Fee of \$..... where applicable, must accompany this application.

Bank# Bank of America Check# 420 Date 9/10/09 Receipt# 8466

Other requirements: 24 hr inspection at 508-979-1527

Connection made to Sewer Part of jointly-shared private line YES NO  
Storm Drain

Applicant agrees to abide by the above terms, as well as all pertinent ordinances of the City of New Bedford, and such other special rules as the Commissioner of Public Infrastructure and/or City Engineer may deem necessary

Quente M. Andrade.....  
Acting City Engineer mmr

[Signature].....  
Signature of Property Owner or Representative

INSPECTOR'S REPORT

INSPECTED BY: \_\_\_\_\_  
DATE: \_\_\_\_\_  
COMMENTS: \_\_\_\_\_

APPROVED \_\_\_\_\_ DISAPPROVED \_\_\_\_\_

SIGNATURE

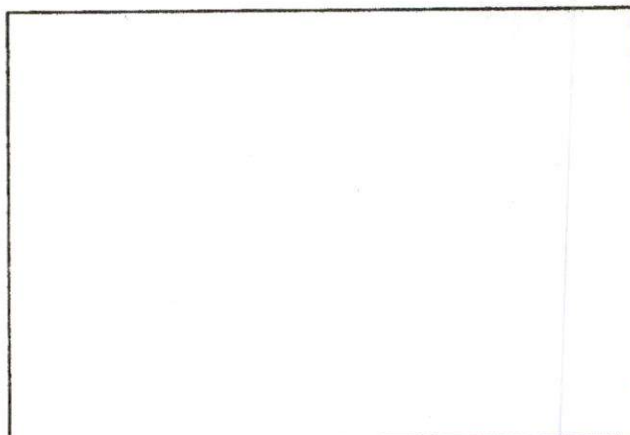

SKETCH PLAN