



PERMIT NO.

24142

CITY OF NEW BEDFORD
SEWER AND/OR STORM DRAIN PERMIT

DATE 9/2/09

This certifies that permission is granted to

Delores Marmola 171 Locum Rd Dartmouth 508-992-0698
Property Owner Address Tel.

To connect a sewer and/or storm drain located at 10.72 Sheffield St

Assessor's Plot 132.74 Lot 163, to the sewer and/or storm drain in stub at prop line Street

To be laid in accordance with the conditions in this application and the City of New Bedford ordinances.

TYPE OF USE: ☒ RESIDENTIAL ☐ COMMERCIAL ☐ INDUSTRIAL FLOW 330 G.P.D.

If applicant other than actual property owner, attach Letter of Authorization from Property Owner.

Name Mailing Address Tel.

The Bonded Contractor/Drain Layer authorized to perform this work is:

Cardoso Contracting 95 R So Main St Acushnet Ma
Name Address Tel. 508-998-8210

Type of Pipe Required: sdr 35 pvc

PERMIT EXPIRES ONE YEAR AFTER DATE OF ISSUE

- Requires separate connections for sewage and storm drain where applicable. Storm water cannot be discharged to a sanitary sewer.
- All work must be inspected and approved by a D.P.I. inspector before backfilling.
- If this connection is to be part of a private service shared jointly with other building owners, attach copy of Recorded Joint Maintenance Agreement.
- Permits can be issued to Industrial and/or Commercial Applicants only upon receipt and approval by the Commissioner of Public Infrastructure of required plans and supplemental information.
- In addition, a City-issued Industrial User Discharge Permit and/or a Sewer Extension/Connection Permit issued by the Commonwealth of Massachusetts D.E.P. shall be required by the City for Industrial Discharge into the sewer system.

Industrial User Discharge Permit No. Date

Comm. Mass. Sewer Conn./Ext. Permit No. Date

A Filing and Inspection Fee of \$450.00 plus an Entrance Fee of \$192.00 where applicable, must accompany this application.

Bank# Citizens Bank Check# 138 Date 9/2/09 Receipt# 8453

Other requirements: 24 hr inspection at 508-979-1527

Connection made to Sewer Part of jointly-shared private line YES NO
Storm Drain

Applicant agrees to abide by the above terms, as well as all pertinent ordinances of the City of New Bedford, and such other special rules as the Commissioner of Public Infrastructure and/or City Engineer may deem necessary

Duarte M. Andrade
Acting City EngineerDelores M. Marmola
Signature of Property Owner or Representative

INSPECTOR'S REPORT

INSPECTED BY: Bob Bichele

DATE: 9-10-09

COMMENTS:

APPROVED

DISAPPROVED

SIGNATURE

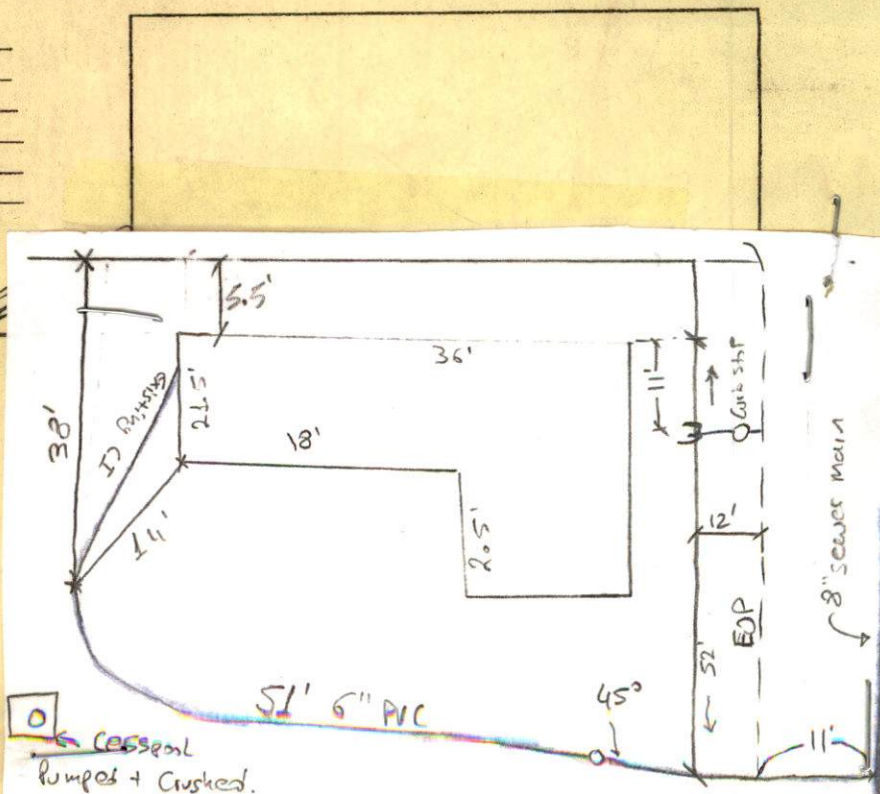



PERMIT NO.

24142

CITY OF NEW BEDFORD
SEWER AND/OR STORM DRAIN PERMIT

DATE 9/2/09

This certifies that permission is granted to

Dolores Marmela.....171 Slocum Rd......Dartmouth.....508.9.920698.....
Property Owner Address Tel.

To connect a sewer and/or storm drain located at.....10.72 Sheffield St.....in sidewalk.....

Assessor's Plot 132.74 Lot 163....., to the sewer and/or storm drain in.....stub at prop line in.....Sheffield St......Street

To be laid in accordance with the conditions in this application and the City of New Bedford ordinances.

TYPE OF USE: ☒ RESIDENTIAL ☐ COMMERCIAL ☐ INDUSTRIAL FLOW 330 G.P.D.

If applicant other than actual property owner, attach Letter of Authorization from Property Owner.

Name.....Tel.....

Mailing Address.....

The Bonded Contractor/Drain Layer authorized to perform this work is:

Cardoso Contracting.....35 R So Main St.....Acrushnet Ma.....
Name Address Tel. 508-998-8210

Type of Pipe Required:.....sdr 35 pvc.....

PERMIT EXPIRES ONE YEAR AFTER DATE OF ISSUE

- Requires separate connections for sewage and storm drain where applicable. Storm water cannot be discharged to a sanitary sewer.
- All work must be inspected and approved by a D.P.I. inspector before backfilling.
- If this connection is to be part of a private service shared jointly with other building owners, attach copy of Recorded Joint Maintenance Agreement.
- Permits can be issued to Industrial and/or Commercial Applicants only upon receipt and approval by the Commissioner of Public Infrastructure of required plans and supplemental information.
- In addition, a City-issued Industrial User Discharge Permit and/or a Sewer Extension/Connection Permit issued by the Commonwealth of Massachusetts D.E.P. shall be required by the City for Industrial Discharge into the sewer system.

Industrial User Discharge Permit No.....Date.....

Comm. Mass. Sewer Conn./Ext. Permit No.....Date.....

A Filing and Inspection Fee of \$450.00 and an Entrance Fee of \$492.00 where applicable, must accompany this application.

Bank# Citizens Bank Check# 138 Date 9/2/09 Receipt# 8453

Other requirements:.....24 hr inspection at 508-979-1527.....

Connection made to Sewer Part of jointly-shared private line YES NO
Storm Drain

Applicant agrees to abide by the above terms, as well as all pertinent ordinances of the City of New Bedford, and such other special rules as the Commissioner of Public Infrastructure and/or City Engineer may deem necessary

Quarte M. Andrade.....
Acting City Engineer

Dolores M. Marmela.....
Signature of Property Owner or Representative

INSPECTOR'S REPORT

INSPECTED BY:.....

DATE:.....

COMMENTS:.....

.....

.....

APPROVED

DISAPPROVED

SIGNATURE

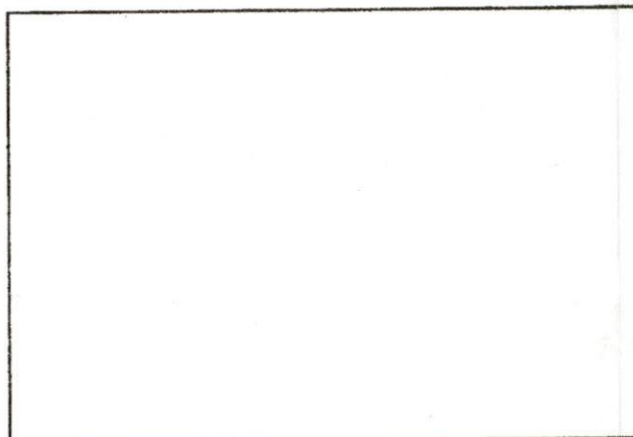

SKETCH PLAN

23918
12/5/06

23814

4/11/06

#1043

23917
11/30/06

627/8

627/7

627/6

SHEFFIELD STREET

#1072

STUB FOR
~~#1072 BARTLETT ST~~

24142
9/2/2009

#1040

23886
9/5/06

STUB FOR
#1057 MARLBORO ST

#1032
23758-01
3/30/01

BARTLETT STREET

No Stub

#1057

#1059

MARLBORO STREET

4" DI FM

439/6

439/5

439/4

#1074

#1066

#1064

#1060

#1058



CITY OF NEW BEDFORD
Department of Public Infrastructure
Ronald H. Labelle
Commissioner

Frederick M. Kalisz, Jr.
Mayor

Water Division
Wastewater Division
Highways Division

June 1, 2004

Antonio Vilela
1072 Sheffield Street
New Bedford, MA 02745

Dear Antonio Vilela:

The City of New Bedford Department of Public Infrastructure is planning to install an 8" gravity sewer main with a pump station, and force main in the area of Marlboro, Sheffield and Bartlett Streets.

Mayor Frederick M. Kalisz, Jr., will be submitting this sewer project for City Council review and approval as a Betterment Program, subject to Chapter 16 Section 24 of the New Bedford City Code of Ordinances.

Based on the Department's estimates, the individual cost per linear foot for this Betterment is \$86.73. Our records indicate that you own plot P132H and lot(s) 211,212,213,214,163,164,165,166. The total linear footage for your property is 200 feet. Our calculations identify your cost will be \$17,346.00.

Additionally, the cost to tie into the sewer system will be \$885.17 plus a ^{450.00} \$150.00 permit application fee or ~~\$1,035.17~~. Full payment of this value is due when the application for the sewer permit is made.

⁹⁴²⁰⁰
A special meeting of the New Bedford City Council will be scheduled to discuss this Betterment program to answer any questions you may have.

Should you have any questions regarding this matter, please do not hesitate to contact the Department of Public Infrastructure at (508) 979-1556.

Sincerely,

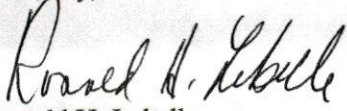
Ronald H. Labelle
Commissioner

/jas

c: Mayor Frederick M. Kalisz, Jr.

1105 Shawmut Avenue
New Bedford, MA 02746
508-979-1556
508-961-3054 (fax)

RONALD L@WWW.CI.NEW-BEDFORD.MA

Nelson
Cardozo
Dig Safe
#

2009-361-0365

Mary T. Neves

From: Sarah Porter
Sent: Friday, August 21, 2009 4:27 PM
To: Mary T. Neves; Ana S. Rosa; Carol Sherman
Subject: RE: sewer tie in

All set Mary, no wetlands there
Thank you
Sarah

From: Mary T. Neves
Sent: Thursday, August 20, 2009 9:49 AM
To: Sarah Porter; Ana S. Rosa; Carol Sherman
Subject: sewer tie in

Hi,

The owners of 1072 Sheffield Street are applying for a sewer permit. They plan to sell the house they inherited. A stub exists in the dirt sidewalk area. The plot is 132H and the lot is 163.

May we issue the sewer permit? Thanks for your help.

3918
12/5/06

#23814

4/11/06

#1043

#23917
11/30/06

627/8

627/7

627/6

SHEFFIELD STREET

#1072

STUB FOR
#1072 BARTLETT ST

24142
9/2/2009

#1040

23886
9/5/06

STUB FOR
#1057 MARLBORO ST

#1032
23758-6
3/30/0

BARTLETT STREET

No Stub

#1057

#1059

MARLBORO STREET

4" DI FM

439/6

439/5

439/4

#1074

#1066

#1064

#1060

#1058

No. 09-14

COMMONWEALTH OF MASSACHUSETTS

Board of Health, New Bedford, MA.

FEE 30.00

Rec# 5570

DISPOSAL SYSTEM CONSTRUCTION PERMIT

Permission is hereby granted to: Construct() Repair() Upgrade() Abandon(☒) an individual sewage disposal system
at 1072 Sheffield St as described in the application for

Disposal System Construction Permit No. 09-14, dated 8/20/09

Provided: Construction shall be completed within three years of the date of this permit. All local conditions must be met.

Form 1255 Rev. 5/96 A.M. Sulkin Co. Boston, MA

Date 8/20/09 Board of Health [Signature]