



PERMIT NO.

24141

CITY OF NEW BEDFORD
SEWER AND/OR STORM DRAIN PERMIT

DATE 9-1-09

This certifies that permission is granted to

Robert T. Gardner Bayline Boatyard
109 Giffard St. New Bedford, MA 02744
Property Owner Address Tel. 508-994-3105

To connect a sewer and/or storm drain located at Silva St. - Cut-de-mac

Assessor's Plot 25A Lot 45, to the sewer and/or storm drain in Storm run through easement &

To be laid in accordance with the conditions in this application and the City of New Bedford ordinances.

TYPE OF USE: RESIDENTIAL COMMERCIAL INDUSTRIAL FLOW 220 G.P.D.

If applicant other than actual property owner, attach Letter of Authorization from Property Owner.

Name Mark Cole Tel.

Mailing Address 136 River Rd. New Bedford, MA

The Bonded Contractor/Drain Layer authorized to perform this work is:

Meredith Bros. 307 County Rd. W. Wareham, MA 02576

Name Address Tel. 508-995-4022

Type of Pipe Required: SDR-35 PVC

PERMIT EXPIRES ONE YEAR AFTER DATE OF ISSUE

- Requires separate connections for sewage and storm drain where applicable. Storm water cannot be discharged to a sanitary sewer.
- All work must be inspected and approved by a D.P.I. inspector before backfilling.
- If this connection is to be part of a private service shared jointly with other building owners, attach copy of Recorded Joint Maintenance Agreement.
- Permits can be issued to Industrial and/or Commercial Applicants only upon receipt and approval by the Commissioner of Public Infrastructure of required plans and supplemental information.
- In addition, a City-issued Industrial User Discharge Permit and/or a Sewer Extension/Connection Permit issued by the Commonwealth of Massachusetts D.E.P. shall be required by the City for Industrial Discharge into the sewer system.

Industrial User Discharge Permit No. Date

Comm. Mass. Sewer Conn./Ext. Permit No. Date

A Filing and Inspection Fee of \$450., plus an Entrance Fee of \$ where applicable, must accompany this application.

Bank# Bridgewater Savings Bank Check# 1007 Date 9-1-09 Receipt# 8451

Other requirements: 24 hour notice for inspection @

508-979-1528

Connection made to Sewer Part of jointly-shared private line YES NO

Storm Drain

Applicant agrees to abide by the above terms, as well as all pertinent ordinances of the City of New Bedford, and such other special rules as the Commissioner of Public Infrastructure and/or City Engineer may deem necessary

Dante M. Andrade
City Engineer

Signature of Property Owner or Representative

INSPECTOR'S REPORT

INSPECTED BY: [Signature]

DATE: 9/21/09

COMMENTS:

APPROVED

DISAPPROVED

SIGNATURE

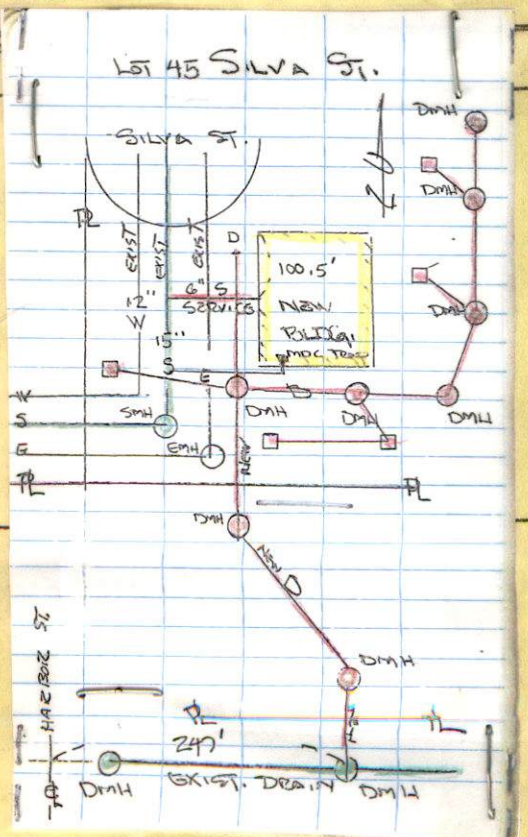



PERMIT NO.
24141

CITY OF NEW BEDFORD
SEWER AND/OR STORM DRAIN PERMIT

DATE 9-1-09

This certifies that permission is granted to

Robert T. Gardner Bayline Boatyard
109 Giffard St. New Bedford MA 02744
Property Owner Address Tel. 508-994-3105

To connect a sewer and/or storm drain located at Silva St. - Cal-de-sac Blackmer St

Assessor's Plot 25A Lot 45, to the sewer and/or storm drain in connect into Giffard St. Street

To be laid in accordance with the conditions in this application and the City of New Bedford ordinances.
TYPE OF USE: RESIDENTIAL COMMERCIAL INDUSTRIAL FLOW 220 G.P.D.

Sewer connects N side of Bldg. + MOC trap on South side to existing sewer - 15" sewer
If applicant other than actual property owner, attach Letter of Authorization from Property Owner.

Name Mark Cote Tel.

Mailing Address 136 River Rd. New Bedford, MA

The Bonded Contractor/Drain Layer authorized to perform this work is:

Menard Bros 307 County Rd. W. Wareham, MA 02576

Name Address Tel. 508-995-4022

Type of Pipe Required: S.D.R. - 35 PVC

PERMIT EXPIRES ONE YEAR AFTER DATE OF ISSUE

- Requires separate connections for sewage and storm drain where applicable. Storm water cannot be discharged to a sanitary sewer.
- All work must be inspected and approved by a D.P.I. inspector before backfilling.
- If this connection is to be part of a private service shared jointly with other building owners, attach copy of Recorded Joint Maintenance Agreement.
- Permits can be issued to Industrial and/or Commercial Applicants only upon receipt and approval by the Commissioner of Public Infrastructure of required plans and supplemental information.
- In addition, a City-issued Industrial User Discharge Permit and/or a Sewer Extension/Connection Permit issued by the Commonwealth of Massachusetts D.E.P. shall be required by the City for Industrial Discharge into the sewer system.

Industrial User Discharge Permit No. Date

Comm. Mass. Sewer Conn./Ext. Permit No. Date

A Filing and Inspection Fee of \$450, plus an Entrance Fee of \$ where applicable, must accompany this application.

Bank# Savings Bank Check# 1007 Date 9-1-09 Receipt# 8451

Other requirements: 24 hour notice for inspection @

508-979-1528

Connection made to Sewer Part of jointly-shared private line YES NO
Storm Drain

Applicant agrees to abide by the above terms, as well as all pertinent ordinances of the City of New Bedford, and such other special rules as the Commissioner of Public Infrastructure and/or City Engineer may deem necessary

Duarte M. Andrade City Engineer
Signature of Property Owner or Representative

INSPECTOR'S REPORT

INSPECTED BY: [Signature]
DATE: 9/21/09
COMMENTS:

APPROVED

DISAPPROVED

SIGNATURE

SKETCH PLAN



CITY OF NEW BEDFORD MASSACHUSETTS

D.P.I. -Engineering Division

1105 Shawmut Ave.

New Bedford, Ma. 02746

Tel: 508-991-6150

Fax: 508-991-6152

Ronald Labelle
Commissioner

Duarte M. Andrade
Acting City Engineer

To Whom It May Concern:

I ROBERT GARDNER 109 GIFFORD ST. NEW BEDFORD MA, being
(Name) (Mailing Address)

Owner of property located at 60 SILVA ST (CHL DE SAC)

Plot 25A, Lot 45, hereby agree to allow MARK COTE
(Name)

136 RIVER RD NEW BEDFORD, MA to act on my behalf including affixing my
(Mailing Address)

signature in securing permit for:

- ☒ Sewer/Drain Service Permits
- ☒ Water Service Permits
- ☐ Driveway Installation Permits
- ☐ Sidewalk Installation Permits

I further agree to conform to, and abide by, All City rules and ask regulations applicable to the permit (s) being applied for:

Name Duarte M. Andrade
Signature
109 Gifford St.
Address
9/1/09 508-994-2944
Date Telephone number



CITY OF NEW BEDFORD

1056

NO. 13 09LICENSE NO. 57046DATE 1/9/09 20

FOUNDATION PERMIT

MSBC Sect. 111.8 – Any permit issued shall be deemed abandoned and invalid unless the work authorized by it shall have been commenced within six (6) months after its issuance.

This certifies that Bay Side Builders, owner/contractor
has permission to Install Foundation
on Lot 6C SILVA ST

providing that the person accepting this permit shall in every respect conform to the terms of the application therefor on file in this office; to the provisions of the Statute of the Commonwealth and to the By-Laws of the City of New Bedford relating to the Inspection, Erection, Enlarging, Altering, Raising, Moving, Repairing or Tearing Down of a Building.

WIRING INSPECTOR

PLUMBING INSPECTOR

BUILDING INSPECTOR

ROUGH FINISH

YOUR AREA INSPECTOR IS: B. Costa

– Tel. 979-1540 Between 8:00 AM – 9:00 AM

NOTICE: NOTIFY INSPECTOR 48 HOURS
IN ADVANCE OF APPLYING
SHEATING OR LATHING

OCCUPANCY PERMIT REQUIRED BEFORE OCCUPANCY

No Building or Structure shall be used or occupied until the Certificate of Use and Occupancy shall have been issued by the Building Commissioner – MSBC. Sect. 120.1 – N.B. Zoning Ord. Sect. 9-269

THIS CARD MUST BE DISPLAYED IN A CONSPICUOUS PLACE ON THE PREMISES
AND NOT TORN DOWN OR REMOVED UNTIL COMPLETION OF WORK

SUBJECT TO MASSACHUSETTS STATE
BUILDING CODE REQUIREMENTS

Danny D. Romanowicz
BUILDING INSPECTOR

#4
16145 Silva St.

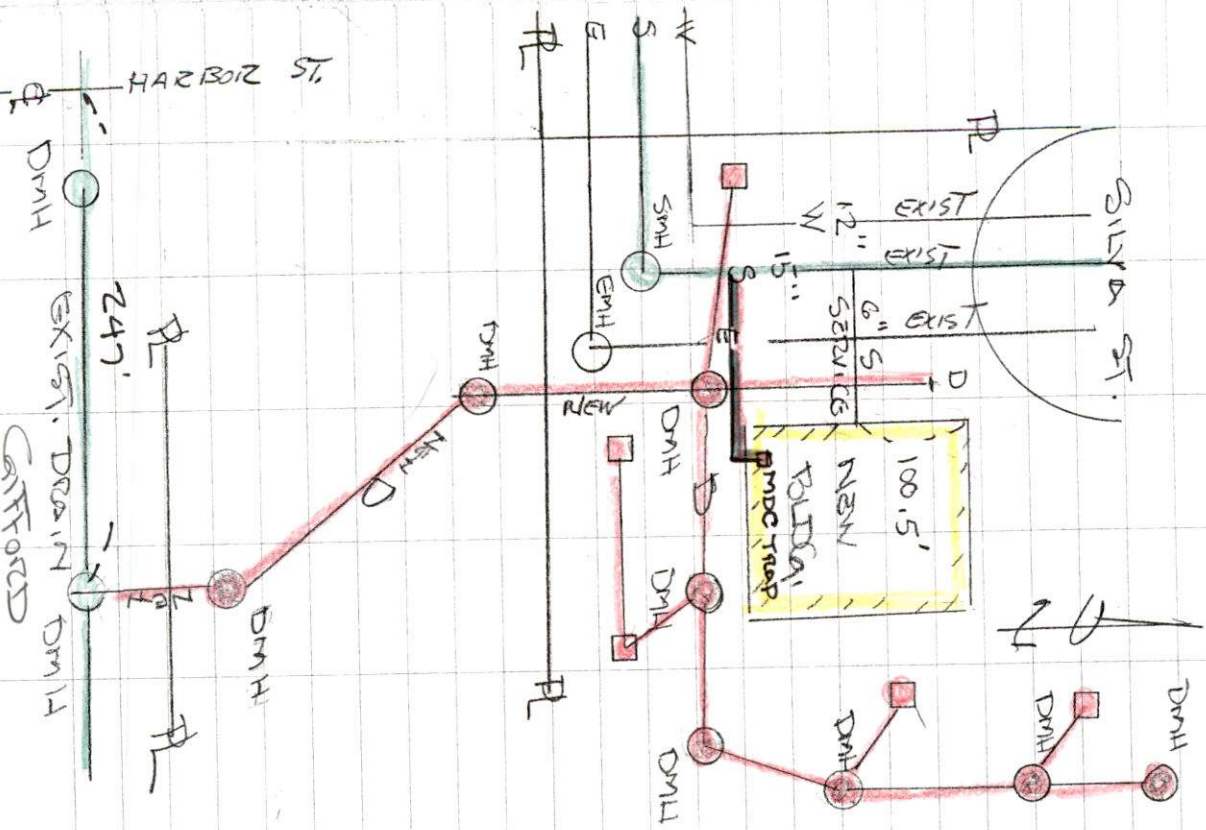

GENERAL DRAIN
1.5" - 1.5"

CONNECTION, MENARD BROS.

Permit No. 24141

INSPECTION, T.B. CHASE

INSPECTIONS BEGAN 9/21/01

SITE ENGINEER WAS APPROVED
THAT A DO-BIT WAS

REQUIRED FOR A FINAL
AT THE COMPLETION OF
PROJECT.

NOTE: NONE WAS SUBMITTED

(Signature)

19145 SILVA ST.

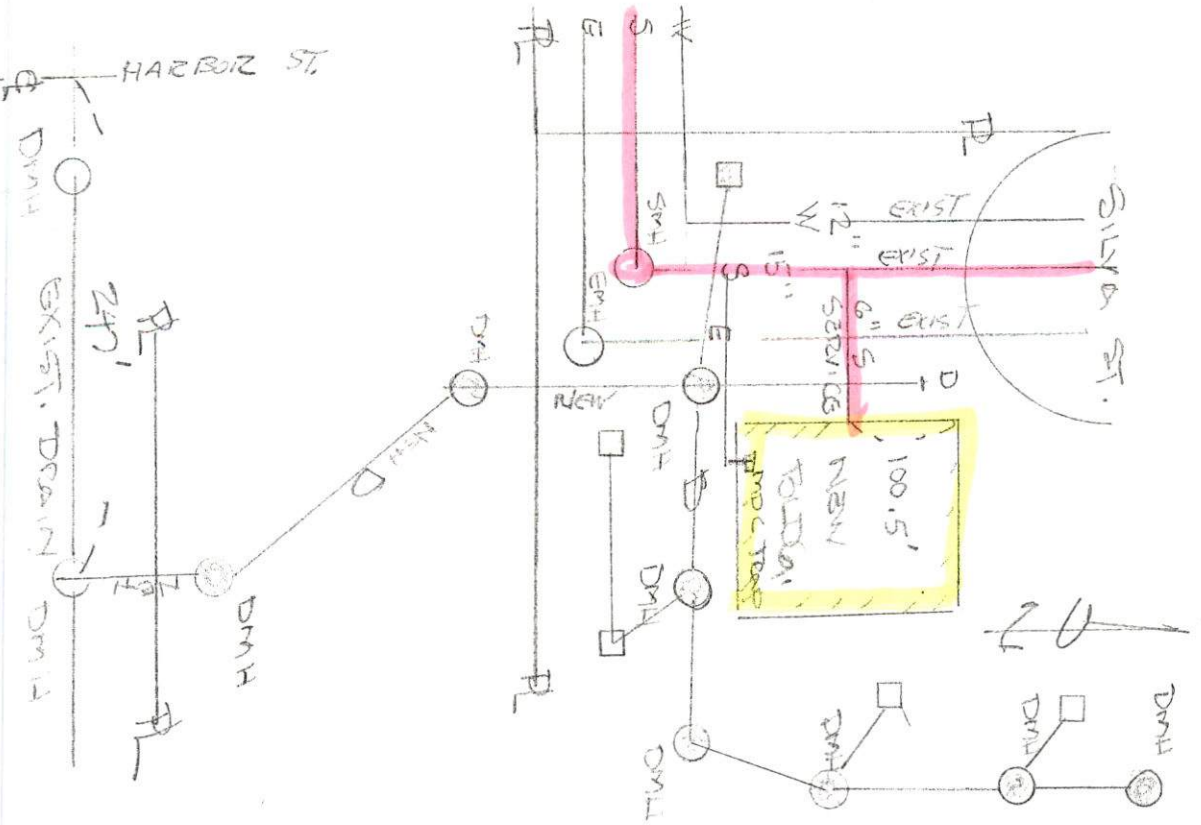

(18)

General Design

1.05-1.11

CONTAINING MECHANICAL BOSS.

PERMIT NO. 24141

INSPECTION 12.13.1961

INSPECTIONS BEGAN 9/21/61

SUB CONTRACTORS APPROVED

1441 A DO-OUT WORK

REQUIRED FOR A CEMENT

AT THE COMPLETION OF

PROJECT.

(18)

Submitted for Review